

David Lee Roth - Skyscraper

♩ = 159,600357

Rob Horvath 08/06/97

Percussion

Electric Piano

Electric Piano

Solo

♩ = 159,600357

Rob Horvath 08/06/97

4

Perc.

E. Pno.

E. Pno.

Solo

Rob Horvath 08/06/97

6

Perc.

E. Pno.

E. Pno.

Solo

Rob Horvath 08/06/97

8

Perc.

E. Bass

E. Bass

E. Pno.

E. Pno.

10

Rob Horvath 08/06/97

12

Rob Horvath 08/06/97

14

Rob Horvath 08/06/97

Perc.

E. Bass

E. Bass

E. Pno.

E. Pno.

FX 5

Solo

16

Rob Horvath 08/06/97

Perc.

E. Bass

E. Bass

E. Pno.

E. Pno.

FX 5

18

Rob Horvath 08/06/97

Perc.

E. Bass

E. Bass

E. Pno.

E. Pno.

FX 5

Solo

20

Rob Horvath 08/06/97

Perc.

E. Bass

E. Bass

E. Pno.

E. Pno.

FX 5

22

Rob Horvath 08/06/97

24

Rob Horvath 08/06/97

26

Rob Horvath 08/06/97

28

Rob Horvath 08/06/97

Rob Horvath 08/06/97

30

Rob Horvath 08/06/97

32

Rob Horvath 08/06/97

35

38

Perc.

E. Bass

E. Bass

E. Pno.

E. Pno.

FX 5

40

Rob Horvath 08/06/97

Perc.

E. Bass

E. Bass

E. Pno.

E. Pno.

Solo

42

Rob Horvath 08/06/97

Perc.

E. Bass

E. Bass

E. Pno.

E. Pno.

Solo

44

Rob Horvath 08/06/97

Perc.

E. Bass

E. Bass

E. Pno.

E. Pno.

FX 5

46

Rob Horvath 08/06/97

48

Rob Horvath 08/06/97

50

Rob Horvath 08/06/97

52

Rob Horvath 08/06/97

54

Rob Horvath 08/06/97

56

Rob Horvath 08/06/97

Rob Horvath 08/06/97

58

Rob Horvath 08/06/97

60

Rob Horvath 08/06/97

62

Rob Horvath 08/06/97

65

67

Perc.

E. Bass

E. Bass

E. Pno.

E. Pno.

FX 5

70

Rob Horvath 08/06/97

Perc.

E. Bass

E. Bass

Solo

72

Rob Horvath 08/06/97

Perc.

E. Bass

E. Bass

Solo

74

Rob Horvath 08/06/97

Perc.

E. Bass

E. Bass

Solo

76

Rob Horvath 08/06/97

Perc.

E. Bass

E. Bass

Solo

78

Rob Horvath 08/06/97

Perc.

E. Bass

E. Bass

Solo

79

Rob Horvath 08/06/97

Perc.

E. Bass

E. Bass

Solo

81

Rob Horvath 08/06/97

Perc.

E. Bass

E. Bass

Solo

83

Rob Horvath 08/06/97

Perc.

E. Bass

E. Bass

Solo

85

Rob Horvath 08/06/97

Perc.

E. Bass

E. Bass

E. Pno.

E. Pno.

Solo

Rob Horvath 08/06/97

87

Rob Horvath 08/06/97

90

92

94

Perc.

E. Bass

E. Bass

E. Pno.

E. Pno.

♩ = 159,600357

5/4

5

9

13

18

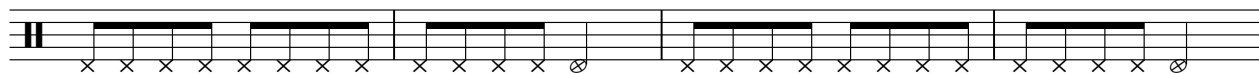

22

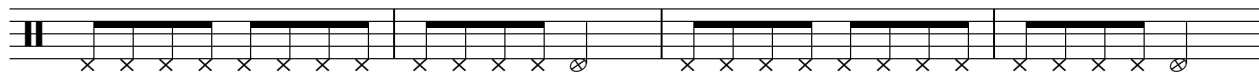

26

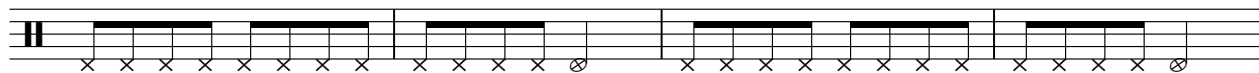

30

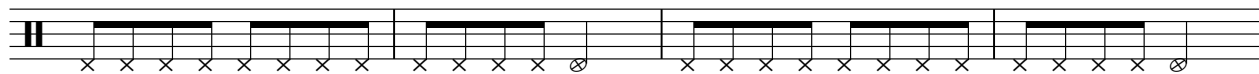

34

40

44

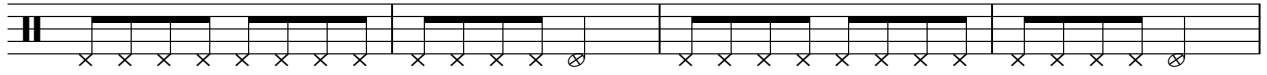

48

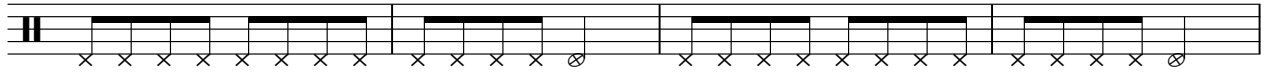

52

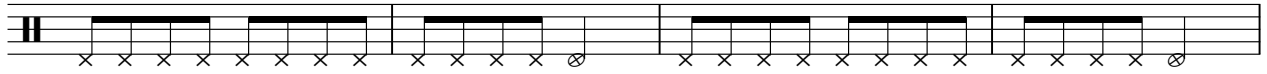

56

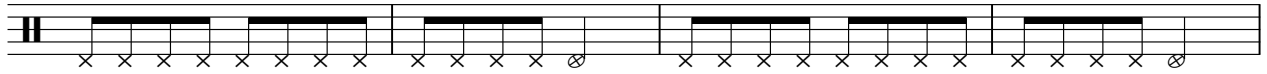

60

64

71

75

79

83

87

90

Percussion

David Lee Roth - Skyscraper

♩ = 159,600357

2

Percussion

40

45

49

53

57

61

66

71

76

81

86

91

David Lee Roth - Skyscraper

Electric Bass

♩ = 159,600357

8

12

16

19

22

25

28

31

35

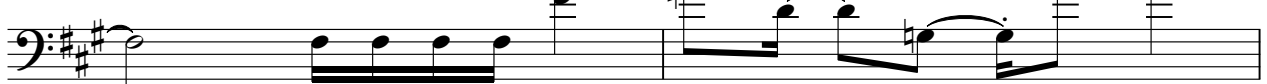

37

40

44

47

50

53

56

59

63

68

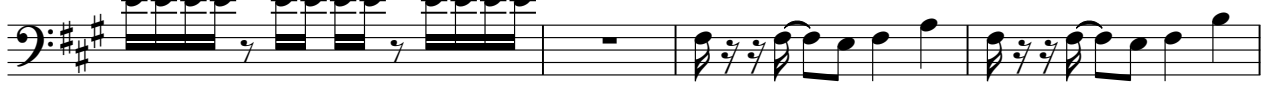

72

Electric Bass

76

80

84

89

92

David Lee Roth - Skyscraper

Electric Bass

♩ = 159,600357

8

12

16

19

22

25

28

31

35

37

40

44

47

50

53

55

58

61

66

70

74

78

82

86

91

Electric Piano

David Lee Roth - Skyscraper

$\text{♩} = 159,600357$

5

9

13

18

23

29

34

V.S.

39

46

50

55

59

63

68

87

92

David Lee Roth - Skyscraper

Electric Piano

♩ = 159,600357

5

9

13

18

22

26

31

V.S.

36

42

47

51

56

60

65

68

17

17

88

17

92

17

FX 5 (Brightness)

David Lee Roth - Skyscraper

♩ = 159,600357

14

19

24

29

33

38

46

52

57

62

4

67

25

David Lee Roth - Skyscraper

Solo

♩ = 159,600357

2

8

2

14

2

20

20

43

2

22

70

74

78

80

83

V.S.

2

85

Solo

9
