

Wynonna - Tell Me Why

♩ = 145,001083

Drums*STA

Steel-str

Steel-str

Clean Gt.

Distortio

Clean Gt.

Fingered

Organ 3

Piano 2

♩ = 145,001083

5

Drums*STA

Steel-str

Steel-str

Clean Gt.

9

Drums*STA

Steel-str

Steel-str

Clean Gt.

Clean Gt.

Fingered

Organ 3

Piano 2

11

Drums*STA

Steel-str

Steel-str

Clean Gt.

Clean Gt.

Fingered

Organ 3

Piano 2

13

Drums*STA

Steel-str

Steel-str

Clean Gt.

Clean Gt.

Fingered

Organ 3

Piano 2

T 3 3 3 4 4

A 3 3 3 3 3

B 1 1 3 1 6 5

15

Drums*STA

Steel-str

Steel-str

Clean Gt.

Clean Gt.

Fingered

Organ 3

Piano 2

T 4 4 3 3 3 3 3

A 3 3 3 3 3 3 3

B 6 5 3 3 1 1 1

17

Drums*STA

Steel-str

Steel-str

Clean Gt.

Clean Gt.

Fingered

Organ 3

Piano 2

1 3 3 3
A B 1 1

19

Drums*STA

Steel-str

Steel-str

Clean Gt.

Fingered

Piano 2

22

Drums*STA

Steel-str

Steel-str

Clean Gt.

Fingered

Piano 2

25

Drums*STA

Steel-str

Steel-str

Clean Gt.

Clean Gt.

Fingered

Piano 2

	1		1
6	6	6	6
A			
B	3		3

28

Drums*STA

Steel-str

Steel-str

Clean Gt.

Clean Gt.

Fingered

Piano 2

T	1	1	
A	3	3	3
B	3	3	1

31

Drums*STA

Steel-str

Steel-str

Clean Gt.

Clean Gt.

Fingered

Piano 2

T	3	3
A	1	1
B		1

33

Drums*STA

Steel-str

Steel-str

Clean Gt.

Clean Gt.

Fingered

Organ 3

Piano 2

T 3 3 3 4
A 3 3 3 3
B 1 1 1 5

35

Drums*STA

Steel-str

Steel-str

Clean Gt.

Clean Gt.

Fingered

Organ 3

Piano 2

T 4 4 3 3 3 3 3 3
A 3 3 3 3 3 3 3 3
B 6 5 3 3 3 3 1 1 1

37

Drums*STA

Steel-str

Steel-str

Clean Gt.

Clean Gt.

Fingered

Organ 3

Piano 2

39

Drums*STA

Steel-str

Steel-str

Clean Gt.

Clean Gt.

Fingered

Organ 3

Piano 2

41

Drums*STA

Steel-str

Steel-str

Clean Gt.

Clean Gt.

Fingered

Organ 3

Piano 2

43

Drums*STA

Steel-str

Steel-str

Clean Gt.

Clean Gt.

Fingered

Piano 2

46

Drums*STA

Steel-str

Steel-str

Clean Gt.

Clean Gt.

Fingered

Piano 2

49

Drums*STA

Steel-str

Steel-str

Clean Gt.

Clean Gt.

Fingered

Piano 2

51

Drums*STA

Steel-str

Steel-str

Clean Gt.

Clean Gt.

Fingered

Piano 2

T 1 1 1
A 0 3 3
B 3 3 3

54

Drums*STA

Steel-str

Steel-str

Clean Gt.

Clean Gt.

Fingered

Piano 2

T 3 3
A 1 1
B 1 1

56

Drums*STA

Steel-str

Steel-str

Clean Gt.

Clean Gt.

Fingered

Piano 2

T	3	3	3	3
A	3	3	3	3
B	1	1	1	1

58

Drums*STA

Steel-str

Steel-str

Clean Gt.

Clean Gt.

Fingered

Organ 3

Piano 2

T	4	4	4	3
A	3	3	3	3
B	5	6	5	3

60

Drums*STA

Steel-str

Steel-str

Clean Gt.

Clean Gt.

Fingered

Organ 3

Piano 2

T 3 3 3 3 3 3 3 3 4
 A 3 3 3 3 3 3 3 3 3
 B 1 1 1 1 1 1 3 1 6

62

Drums*STA

Steel-str

Steel-str

Clean Gt.

Clean Gt.

Fingered

Organ 3

Piano 2

T 4 4 4 3
 A 5 6 5 3
 B

64

Drums*STA

Steel-str

Steel-str

Clean Gt.

Clean Gt.

T	3	3	3	3	3	3	3	4
A	3	3	3	3	3	3	3	3
B	1	1	1	1	1	3	1	6

Fingered

Organ 3

Piano 2

66

Drums*STA

Steel-str

Steel-str

Clean Gt.

Clean Gt.

T	4	4	4	3
A	5	6	5	3
B				3

Fingered

Organ 3

Piano 2

68

Drums*STA

Steel-str

Steel-str

Clean Gt.

Clean Gt.

Fingered

Organ 3

Piano 2

70

Drums*STA

Steel-str

Steel-str

Clean Gt.

Clean Gt.

Fingered

Organ 3

Piano 2

72

Drums*STA

Steel-str

Steel-str

Clean Gt.

Clean Gt.

Fingered

Organ 3

Piano 2

4 4 4 1 4 4 4 4 4

A B

74

Drums*STA

Steel-str

Steel-str

Clean Gt.

Clean Gt.

Fingered

Organ 3

Piano 2

1 3

A B

76

Drums*STA

Steel-str

Steel-str

Clean Gt.

Clean Gt.

Fingered

Organ 3

Piano 2

79

Drums*STA

Steel-str

Steel-str

Clean Gt.

Distortio

Clean Gt.

Fingered

Organ 3

Piano 2

81

Drums*STA

Steel-str

Steel-str

Clean Gt.

Distortio

Clean Gt.

Fingered

Organ 3

Piano 2

83

Drums*STA

Steel-str

Steel-str

Clean Gt.

Distortio

Clean Gt.

Fingered

Organ 3

Piano 2

85

Drums*STA

Steel-str

Steel-str

Clean Gt.

Distortio

Clean Gt.

Fingered

Organ 3

Piano 2

87

Drums*STA

Steel-str

Steel-str

Clean Gt.

Distortio

Clean Gt.

Fingered

Organ 3

Piano 2

89

Drums*STA

Steel-str

Steel-str

Clean Gt.

Distortio

Clean Gt.

Fingered

Organ 3

Piano 2

91

Drums*STA

Steel-str

Steel-str

Clean Gt.

Distortio

Clean Gt.

Fingered

Piano 2

94

Drums*STA

Steel-str

Steel-str

Clean Gt.

Distortio

Clean Gt.

Fingered

Piano 2

1
A 3
B 3

3
1
1

96

Drums*STA

Steel-str

Steel-str

Clean Gt.

Distortio

Clean Gt.

Fingered

Piano 2

3
A 1
B 1

3
3
1

98

Drums*STA

Steel-str

Steel-str

Clean Gt.

Distortio

Clean Gt.

Fingered

Organ 3

Piano 2

100

Drums*STA

Steel-str

Steel-str

Clean Gt.

Distortio

Clean Gt.

Fingered

Organ 3

Piano 2

T 3 3 3 4
A 3 3 3 3
B 1 1 1 5

T 4 4 3 3 3 3 3
A 6 5 3 3 3 3 3
B 1 1 1 1 1 1 1

102

Drums*STA

Steel-str

Steel-str

Clean Gt.

Distortio

Clean Gt.

Fingered

Organ 3

Piano 2

104

Drums*STA

Steel-str

Steel-str

Clean Gt.

Distortio

Clean Gt.

Fingered

Organ 3

Piano 2

106

Drums*STA

Steel-str

Steel-str

Clean Gt.

Distortio

Clean Gt.

Fingered

Organ 3

Piano 2

108

Drums*STA

Steel-str

Steel-str

Clean Gt.

Distortio

Clean Gt.

Fingered

Organ 3

Piano 2

Staff	Tab
Clean Gt. (Top)	T 3 3 3 3 4 4 A 3 3 3 3 3 3 B 1 1 3 1 6 5

Staff	Tab
Clean Gt. (Top)	T 4 4 3 3 3 3 3 3 A 3 3 5 3 3 3 3 3 B 6 5 1 1 1 1 1 1

110

Drums*STA

Steel-str

Steel-str

Clean Gt.

Distortio

Clean Gt.

Fingered

Organ 3

Piano 2

112

Drums*STA

Steel-str

Steel-str

Clean Gt.

Distortio

Clean Gt.

Fingered

Organ 3

Piano 2

114

Drums*STA

Steel-str

Steel-str

Clean Gt.

Distortio

Clean Gt.

Fingered

Organ 3

Piano 2

116

Drums*STA

Steel-str

Steel-str

Clean Gt.

Distortio

Clean Gt.

Fingered

Organ 3

Piano 2

118

Drums*STA

Steel-str

Steel-str

Clean Gt.

Distortio

Clean Gt.

Fingered

Organ 3

Piano 2

120

Drums*STA

Steel-str

Steel-str

Clean Gt.

Distortio

Clean Gt.

Fingered

Organ 3

Piano 2

122

Drums*STA

Steel-str

Steel-str

Clean Gt.

Distortio

Clean Gt.

Fingered

Organ 3

Piano 2

124

Drums*STA

Steel-str

Steel-str

Clean Gt.

Distortio

Clean Gt.

Fingered

Organ 3

Piano 2

Staff	Tab
Clean Gt. (Top)	T 3 3 3 4 4 A 3 3 3 6 3 B 1 1 3 1 5

Staff	Tab
Clean Gt. (Top)	T 4 4 3 3 3 3 3 3 A 6 5 3 3 3 3 3 3 B 1 1 1 1 1 1 1 1

126

Drums*STA

Steel-str

Steel-str

Clean Gt.

Distortio

Clean Gt.

Fingered

Organ 3

Piano 2

128

Drums*STA

Steel-str

Steel-str

Clean Gt.

Distortio

Clean Gt.

Fingered

Organ 3

Piano 2

130

Drums*STA

Steel-str

Steel-str

Clean Gt.

Distortio

Clean Gt.

Fingered

Organ 3

Piano 2

132

Drums*STA

Steel-str

Steel-str

Clean Gt.

Distortio

Clean Gt.

Fingered

Organ 3

Piano 2

134

Drums*STA

Steel-str

Steel-str

Clean Gt.

Distortio

Clean Gt.

Fingered

Organ 3

Piano 2

136

Drums*STA

Steel-str

Steel-str

Clean Gt.

Distortio

Clean Gt.

Fingered

Organ 3

Piano 2

138

Drums*STA

Steel-str

Steel-str

Clean Gt.

Distortio

Clean Gt.

Fingered

Organ 3

Piano 2

140

Drums*STA

Steel-str

Steel-str

Clean Gt.

Distortio

Clean Gt.

Fingered

Organ 3

Piano 2

142

Drums*STA

Steel-str

Steel-str

Clean Gt.

Distortio

Clean Gt.

Fingered

Organ 3

Piano 2

144

Drums*STA

Steel-str

Steel-str

Clean Gt.

Distortio

Clean Gt.

Fingered

Organ 3

Piano 2

145

Drums*STA

Steel-str

Steel-str

Clean Gt.

Distortio

Clean Gt.

Fingered

Organ 3

Piano 2

♩ = 145,001083

5

9

12

14

16

18

20

22

24

26

28

30

32

34

36

38

40

42

44

46

48

50

52

54

56

58

60

62

64

V.S.

66

68

70

72

74

76

79

81

83

85

87

89

91

93

95

97

99

101

103

105

V.S.

107

109

111

113

115

117

119

121

123

125

127

129

131

133

135

137

139

141

143

145

Wynonna - Tell Me Why

Steel-str

♩ = 145,001083

5

9

13

17

22

27

32

36

40

V.S.

89

94

99

103

107

111

115

119

123

127

131

135

139

143

Wynonna - Tell Me Why

Steel-str

♩ = 145,001083

5

9

13

17

21

25

29

33

37

V.S.

41

45

49

53

57

61

65

69

73

77

122

126

130

134

138

142

144

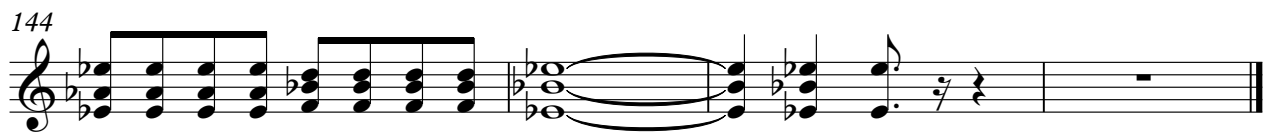

Wynonna - Tell Me Why

Clean Gt.

♩ = 145,001083

6

10

14

18

23

28

35

39

44

V.S.

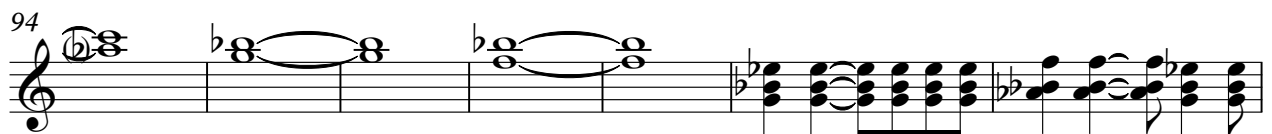
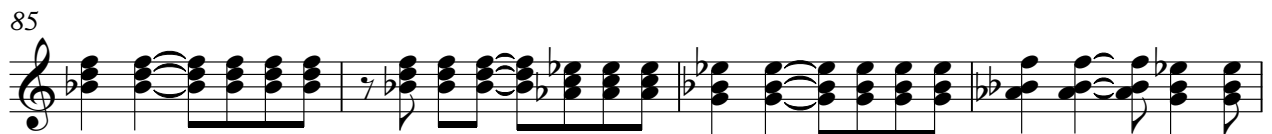
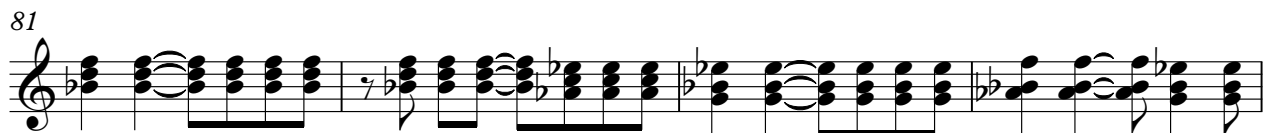
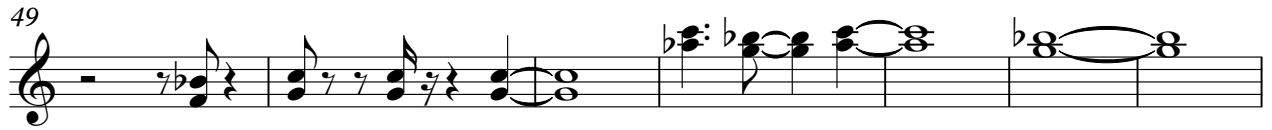

4

Clean Gt.

141

144

♩ = 145,001083

78

82

85

88

92

101

106

113

118

123

129

134

137

140

144

T	3	3	3	4	4	4	4	3	3	3	3	3	3	4
A	3	3	3	3	3	3	3	3	3	3	3	3	3	3
B	1	1	3	1	6	5	6	5	3	3	3	3	3	6

T	4	4	4	3	3	3	3	3	3	1	3	3	3
A	3	3	3	3	3	3	3	3	3	3	3	3	3
B	5	6	5	3	3	1	1	1	1	1	1	1	1

T	4	4	1					
A	3	1	3					
B	1	1	3	6	6	6	6	6
				6	6	6	6	6
				6	6	6	6	6

Wynonna - Tell Me Why

Fingered

♩ = 145,001083

9

14

19

24

29

34

39

44

49

54

V.S.

59

64

69

74

80

85

90

95

100

105

110

115

120

125

130

135

140

144

Wynonna - Tell Me Why

Organ 3

♩ = 145,001083

11

18

39

60

67

75

82

87

Organ 3

99

106

112

118

124

130

136

141

♩ = 145,001083

9

12

15

18

24

29

33

36

39

42

V.S.

145
