

Wyonna Judd - No One Else On Earth

♩ = 101,000069

♩ = 101,000069

3

cymbals/hat

guitar 1

guitar 2

guitar 2 echoes

organ

5

saxes

Kick/snare/toms

cymbals/hat

guitar 1

guitar 2

guitar 2 echoes

bass

organ

horns

7

saxes

Kick/snare/toms

cymbals/hat

guitar 1

guitar 2

guitar 2 echoes

bass

organ

horns

9

saxes

Kick/snare/toms

cymbals/hat

guitar 1

guitar 2

guitar 2 echoes

bass

organ

horns

12

Kick/snare/toms

cymbals/hat

guitar 1

bass

15

18

21

saxes

Kick/snare/toms

cymbals/hat

guitar 1

bass

organ

horns

24

saxes

Kick/snare/toms

cymbals/hat

guitar 1

bass

organ

horns

27

30

saxes

Kick/snare/toms

cymbals/hat

guitar 1

guitar 2

guitar 2 echoes

bass

organ

horns

32

34

36

Kick/snare/toms

cymbals/hat

guitar 1

guitar 2

guitar 2 echoes

bass

38

saxes

Kick/snare/toms

cymbals/hat

guitar 1

guitar 2

guitar 2 echoes

bass

horns

40

Kick/snare/toms

cymbals/hat

guitar 1

guitar 2

guitar 2 echoes

bass

42

Kick/snare/toms

cymbals/hat

guitar 1

guitar 2

guitar 2 echoes

bass

organ

45

saxes

Kick/snare/toms

cymbals/hat

guitar 1

bass

organ

horns

1'51.6"
48.1,00
c2

48

saxes

Kick/snare/toms

cymbals/hat

guitar 1

bass

organ

horns

51

saxes

Kick/snare/toms

cymbals/hat

guitar 1

bass

organ

horns

53

saxes

Kick/snare/toms

cymbals/hat

guitar 1

bass

organ

horns

2'10.6"
56.1,00
solo

56

Kick/snare/toms

cymbals/hat

guitar 1

solo

solo echoes

bass

organ

57

Kick/snare/toms

cymbals/hat

guitar 1

solo

solo echoes

bass

organ

59

Kick/snare/toms

cymbals/hat

guitar 1

solo

solo echoes

bass

organ

61

Kick/snare/toms

cymbals/hat

guitar 1

solo

solo echoes

bass

organ

63

saxes

Kick/snare/toms

cymbals/hat

guitar 1

solo

solo echoes

bass

organ

horns

65

saxes

Kick/snare/toms

cymbals/hat

guitar 1

bass

organ

horns

2'41.5"
69.1,00
out chorus 1

68

saxes

Kick/snare/toms

cymbals/hat

guitar 1

bass

organ

horns

71

74

3'00.5"
77.1,00
out chorus 2

77

Kick/snare/toms

cymbals/hat

guitar 1

solo

solo echoes

bass

organ

79

saxes

Kick/snare/toms

cymbals/hat

guitar 1

solo

solo echoes

bass

organ

horns

81

saxes

Kick/snare/toms

cymbals/hat

guitar 1

bass

organ

horns

3'19.6"
85.1,00
out chorus 3

83

saxes

Kick/snare/toms

cymbals/hat

guitar 1

bass

organ

horns

86

saxes

Kick/snare/toms

cymbals/hat

guitar 1

bass

organ

horns

89

saxes

Kick/snare/toms

cymbals/hat

guitar 1

bass

organ

horns

91

Wyonna Judd - No One Else On Earth

saxes

♩ = 101,000069

4

8

11

23

2

29

2

34

2

40

6

50

2

56

7

67

6

2

saxes

75

82

89

Wyonna Judd - No One Else On Earth

Kick/snare/toms

♩ = 101,000069

4

9

14

19

24

29

34

39

44

48

V.S.

53

58

63

68

72

76

80

85

90

Wyonna Judd - No One Else On Earth

cymbals/hat

♩ = 101,000069

7

11

15

19

23

27

31

35

39

V.S.

43

47

51

56

60

64

68

72

76

80

cymbals/hat

3

85

89

Wyonna Judd - No One Else On Earth

guitar 1

♩ = 101,000069

4

7

10

14

18

23

26

29

32

V.S.

35

39

43

48

51

54

57

60

63

68

3

74

77

80

83

86

89

91

guitar 2

Wyonna Judd - No One Else On Earth

♩ = 101,000069

5

9 **21**

33

37

41 **51**

Wyonna Judd - No One Else On Earth

guitar 2 echoes

♩ = 101,000069

4

7

10 20

32

35

38

41

43 50

Wyonna Judd - No One Else On Earth

solo

♩ = 101,000069

55

57

60

63

13

78

13

Wyonna Judd - No One Else On Earth

solo echoes

♩ = 101,000069

55

57

59

61

63

12

77

79

13

Wyonna Judd - No One Else On Earth

bass

♩ = 101,000069

5

9

13

17

21

25

28

32

36

41

V.S.

80

83

86

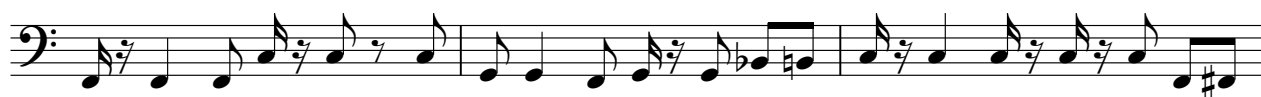

89

91

Wyonna Judd - No One Else On Earth

organ

♩ = 101,000069

7

18

23

29

33

8

8

43

48

54

59

63

68

77

organ

3

83

89

Wyonna Judd - No One Else On Earth

horns

♩ = 101,000069

4

8

11

11

23

2

29

2

34

2

40

6

50

2

56

7

66

6

2

horns

75

82

89
