

X Perience - A Neverending Dream

0.5"
1.2,24
XGedit End

♩ = 132,999954

4

Ob.

Flex.

Flex.

Pad 5

Solo

ver en ding dream a dream of you.

6

Flex.

Flex.

Pad 5

8

10

12

Perc. Flex. Flex. S. Bass S. Bass Lead 2 Lead 8 Pad 5

13

14

Perc.

Flex.

Flex.

S. Bass

S. Bass

Lead 8

Pad 5

15

Perc.

Flex.

Flex.

S. Bass

S. Bass

Lead 8

Pad 5

Detailed description of the musical score: The score is for measures 15 through 18. The Percussion part (Perc.) features a consistent rhythmic pattern of eighth notes with accents, alternating between two different sounds. The Flexas (Flex.) parts have melodic lines with various note values and rests. The S. Bass part consists of a bass line with quarter notes and a corresponding guitar tablature. The Lead 8 part has a melodic line with quarter notes and a slur. The Pad 5 part has sustained chords.

16

Perc.

Flex.

Flex.

S. Bass

S. Bass

Lead 8

Pad 5

17

Perc.

Flex.

Flex.

S. Bass

S. Bass

Lead 8

Pad 5

18

19

Ob.

I'm wai

Perc.

Flex.

Flex.

S. Bass

S. Bass

Lead 8

Pad 5

Solo

20

Ob. ting for the night drifting a way From the wakes

Perc.

Flex.

Flex.

E. Clav.

E. Clav.

S. Bass

Pad 5

Solo

22

Ob. of my dreams To a no ther day. I'm stan

Perc.

Flex.

Flex.

E. Clav.

E. Clav.

S. Bass

Pad 5

Solo

24

Ob. ding on a hill And be on the clouds. The wind's

Perc.

Flex.

Flex.

E. Clav.

E. Clav.

S. Bass

Pad 5

Solo

26

Ob.

Perc.

Flex.

Flex.

A.

E. Clav.

E. Clav.

S. Bass

Lead 2

Lead 8

Pad 5

Solo

blo wing still And hat ching my doubt

28

Perc.

A.

E. Clav.

E. Clav.

S. Bass

Lead 8

Pad 5

30

Perc.

A.

E. Clav.

E. Clav.

S. Bass

Lead 8

Pad 5

Detailed description of the musical score for measures 30-33:

- Perc.**: Snare drum and hi-hat playing a consistent rhythmic pattern.
- A.**: Treble clef, one whole note chord (F#4, C#5).
- E. Clav.**: Treble clef, eighth notes with rests. Notes: F#4, G4, A4, B4, C5, B4, A4, G4, F#4.
- E. Clav.**: Treble clef, eighth notes with rests. Notes: F#4, G4, A4, B4, C5, B4, A4, G4, F#4.
- S. Bass**: Bass clef, quarter notes. Notes: F#3, G3, A3, B3, C4, B3, A3, G3, F#3.
- Lead 8**: Treble clef, eighth notes with rests. Notes: F#4, G4, A4, B4, C5, B4, A4, G4, F#4.
- Pad 5**: Treble clef, one whole note chord (F#4, C#5).

31

Ob.

Perc.

Flex.

Flex.

A.

E. Clav.

E. Clav.

S. Bass

Lead 2

Lead 8

Pad 5

Solo

A ne

32

Ob. ver en ding dream a dream

Perc.

Flex.

Flex.

S. Bass

S. Bass

Lead 2

Pad 5

Solo

33

Ob. of you. I be lieve

Perc.

Flex.

Flex.

S. Bass

S. Bass

Pad 5

Solo

34

Ob. I will see the sight

Perc.

Flex.

Flex.

S. Bass

S. Bass

Pad 5

Solo

35

Ob. of you. To night

Perc.

Flex.

Flex.

S. Bass

S. Bass

Pad 5

Solo

36

Ob. I wan na hide my fee

Perc.

Flex.

Flex.

S. Bass

S. Bass

Pad 5

Solo

37

Ob. lings too. As you do

Perc.

Flex.

Flex.

S. Bass

S. Bass

Pad 5

Solo

38

Ob. and I wan na be

Perc.

Flex.

Flex.

S. Bass

S. Bass

Pad 5

Solo

39

Ob. with you.

Perc.

Flex.

Flex.

S. Bass

S. Bass

Lead 8

Pad 5

Solo

40

Perc. Flex. Flex. S. Bass S. Bass Lead 8 Pad 5

Detailed description of the musical score: The score is for a multi-instrumental piece. It begins at measure 40. The Percussion part features a complex rhythmic pattern with eighth notes and rests, marked with 'x' and dots. The two Flexa parts are in treble clef; the upper one has sparse notes, while the lower one has a more active line with eighth notes and rests. The S. Bass part consists of two staves: the upper one has a simple line of notes, and the lower one has a dense, repetitive texture of notes. The Lead 8 part is in treble clef and plays a melodic line with eighth notes and rests. The Pad 5 part is in treble clef and provides a harmonic background with sustained notes and a key signature of one sharp (F#).

41

42

Perc.

Flex.

Flex.

S. Bass

S. Bass

Lead 8

Pad 5

Detailed description of the musical score: The score is for measures 42-45. The Percussion part (Perc.) features a complex rhythmic pattern with accents, consisting of eighth and sixteenth notes. The Flexa parts (Flex.) have sparse notes, with the upper Flexa part having a few notes and the lower Flexa part having a more active line. The S. Bass part (S. Bass) has a melodic line in the upper staff and a rhythmic accompaniment in the lower staff. The Lead 8 part has a simple melodic line. The Pad 5 part has a sustained chord.

43

Ob. I'm hun ting all night A slave

Perc.

Hp.

Flex.

Flex.

E. Clav.

E. Clav.

S. Bass

S. Bass

Lead 8

Pad 5

Solo

45

Ob. to my dream. An il lus tra ted scene That`s dense

Perc.

Hp.

Flex.

Flex.

E. Clav.

E. Clav.

S. Bass

Pad 5

Solo

47

Ob. in the steam. We're play ing full of vibes E mo

Perc.

Hp.

Flex.

Flex.

E. Clav.

E. Clav.

S. Bass

Pad 5

Solo

49

Ob.

Perc.

Hp.

Flex.

Flex.

E. Clav.

E. Clav.

S. Bass

Pad 5

Solo

51

Ob. ding. my shame.

Perc.

Hp.

Flex.

Flex.

A.

E. Clav.

E. Clav.

S. Bass

Lead 2

Lead 8

Pad 5

Solo

53

Perc.

A.

E. Clav.

E. Clav.

S. Bass

Lead 8

Pad 5

Detailed description of the musical score: The score consists of six staves. The Percussion staff (Perc.) features a rhythmic pattern of eighth notes with accents, alternating between two different sounds. The A. staff (A.) shows a whole note chord in measure 53 and a whole note chord in measure 54. The E. Clav. staff (E. Clav.) has a complex rhythmic pattern of eighth and sixteenth notes. The S. Bass staff (S. Bass) has a simple eighth-note line. The Lead 8 staff (Lead 8) has a melodic line with eighth notes. The Pad 5 staff (Pad 5) has a sustained chord in measure 53 and a whole note chord in measure 54.

55

Ob.

Perc.

Flex.

Flex.

A.

E. Clav.

E. Clav.

S. Bass

Lead 2

Lead 8

Pad 5

Solo

A ne

56

Ob.

Perc.

Flex.

Flex.

S. Bass

S. Bass

Lead 2

Lead 8

Pad 5

Solo

ver en ding dream a dream

57

Ob. of you. I be lieve

Perc.

Flex.

Flex.

S. Bass

S. Bass

Lead 8

Pad 5

Solo

58

Ob. I will see the sight

Perc.

Flex.

Flex.

S. Bass

S. Bass

Lead 8

Pad 5

Solo

59

of you. To night

Ob.

Perc.

Flex.

Flex.

S. Bass

S. Bass

Lead 8

Pad 5

Solo

60

Ob. I wan na hide my fee

Perc.

Flex.

Flex.

S. Bass

S. Bass

Lead 8

Pad 5

Solo

61

Ob. lings too. As you do

Perc.

Flex.

Flex.

S. Bass

S. Bass

Lead 8

Pad 5

Solo

62

Ob. and I wan na be

Perc.

Flex.

Flex.

S. Bass

S. Bass

Lead 8

Pad 5

Solo

63

Ob. with you.

Perc.

Flex.

Flex.

S. Bass

S. Bass

Lead 8

Pad 5

Solo

64

Perc.

Flex.

Flex.

S. Bass

S. Bass

Lead 8

Pad 5

Detailed description of the musical score for measures 64-67:

- Perc.**: Features a repeating rhythmic pattern of eighth notes with accents and 'x' marks, likely representing a specific drum sound.
- Flex. 1**: Contains sparse notes, including a pair of eighth notes with a sharp sign.
- Flex. 2**: Provides a chordal accompaniment with various note groupings and rests.
- S. Bass 1**: A simple bass line with notes and a sharp sign.
- S. Bass 2**: A chordal accompaniment for the bass line, consisting of vertical stacks of notes.
- Lead 8**: A melodic line with notes, a sharp sign, and a trill-like figure.
- Pad 5**: Sustained chords in the right hand, including a triad with a sharp sign.

65

Perc.

Flex.

Flex.

S. Bass

S. Bass

Lead 8

Pad 5

66

Perc.

Glock.

Flex.

Flex.

S. Bass

S. Bass

Lead 8

Pad 5

Detailed description of the musical score: The score is for measures 66-69. The Percussion part (Perc.) uses a snare drum and features a rhythmic pattern of eighth notes with accents. The Glockenspiel (Glock.) part features sixteenth-note runs with '6' markings. The Flexatone (Flex.) part has melodic lines in both hands. The Sub Bass (S. Bass) part has a bass line and a chordal accompaniment. The Lead 8 part has a simple melodic line. The Pad 5 part has a sustained chord.

67

Perc.

Glock.

Flex.

Flex.

S. Bass

S. Bass

Lead 8

Pad 5

Detailed description of the musical score: The score consists of six staves. The Percussion staff (Perc.) shows a rhythmic pattern of eighth notes with accents, alternating between two different patterns. The Glockenspiel staff (Glock.) features sixteenth-note runs with a '6' above each measure, indicating a sixteenth-note triplet. The Flexatone staff (Flex.) has sparse notes, including a triplet of eighth notes. The Sub Bass staff (S. Bass) has a simple eighth-note line. The Lead 8 staff has a melodic line with a few notes. The Pad 5 staff has sustained chords.

68

Perc.

Glock.

Flex.

Flex.

E. Clav.

E. Clav.

S. Bass

Lead 8

Pad 5

69

Perc. Flex. Flex. E. Clav. E. Clav. S. Bass Lead 8 Pad 5

70

Perc. Flex. Flex. A. E. Clav. E. Clav. S. Bass Lead 8 Pad 5

72

Perc. Flex. Flex. A. E. Clav. E. Clav. S. Bass Lead 8 Pad 5

73

Perc. Flex. Flex. A. E. Clav. E. Clav. S. Bass Lead 8 Pad 5

75

Ob.

Perc.

Glock.

Flex.

Flex.

A.

E. Clav.

E. Clav.

S. Bass

Lead 8

Pad 5

Solo

I'm wat

77

Ob. 

Perc. 

Hp. 

Flex. 

Flex. 

E. Clav. 

E. Clav. 

S. Bass 

Pad 5 

Solo 

79

of breath of life At the daw ning day. I'm get

81

ting up and spring And kis sing your face. A sweet

83

Ob. and burning thing. I feel your embrace.

Perc.

Hp.

Flex.

Flex.

A.

E. Clav.

E. Clav.

S. Bass

Lead 2

Lead 8

Pad 5

Solo

85

Perc.

A.

E. Clav.

E. Clav.

S. Bass

Lead 8

Pad 5

87

88

Ob. A ne

Perc.

Flex.

Flex.

A.

E. Clav.

E. Clav.

S. Bass

Lead 2

Lead 8

Pad 5

Solo

89

Ob.

Perc.

Flex.

Flex.

S. Bass

S. Bass

Lead 2

Lead 8

Pad 5

Solo

ver en ding dream a dream

90

Ob. of you. I be lieve

Perc.

Flex.

Flex.

S. Bass

S. Bass

Lead 8

Pad 5

Solo

91

Ob. I will see the sight

Perc.

Flex.

Flex.

S. Bass

S. Bass

Lead 8

Pad 5

Solo

The musical score for page 91 consists of the following parts:

- Ob. (Oboe):** Melodic line with lyrics "I will see the sight".
- Perc. (Percussion):** Rhythmic accompaniment with snare and tom patterns.
- Lead 8 (Lead 8):** Melodic line mirroring the Oboe part.
- Pad 5 (Pad 5):** Sustained chordal accompaniment.
- Solo (Solo):** Melodic line mirroring the Oboe part.

92

Ob. of you. To night

Perc.

Flex.

Flex.

S. Bass

S. Bass

Lead 8

Pad 5

Solo

93

Ob. I wan na hide my fee

Perc.

Flex.

Flex.

S. Bass

S. Bass

Lead 8

Pad 5

Solo

94

Ob. lings too. As you do

Perc.

Flex.

Flex.

S. Bass

S. Bass

Lead 8

Pad 5

Solo

95

Ob. and I wan na be

Perc.

Flex.

Flex.

S. Bass

S. Bass

Lead 8

Pad 5

Solo

96

Ob. with you. A ne

Perc.

Flex.

Flex.

S. Bass

S. Bass

Lead 8

Pad 5

Solo

97

Ob. ver en ding dream a dream

Perc.

Flex.

Flex.

S. Bass

S. Bass

Lead 8

Pad 5

Solo

98

Ob. of you. I be lieve

Perc.

Flex.

Flex.

S. Bass

S. Bass

Lead 8

Pad 5

Solo

Detailed description of the musical score: The score is for a multi-instrumental piece. The top staff is for Oboe (Ob.) with lyrics 'of you. I be lieve'. The second staff is for Percussion (Perc.) with a rhythmic pattern of eighth notes and rests. The third and fourth staves are for Flexatone (Flex.), with the bottom staff having a more active line. The fifth and sixth staves are for Sub Bass (S. Bass), with the bottom staff having a dense, sustained texture. The seventh staff is for Lead 8, mirroring the Oboe line. The eighth staff is for Pad 5, providing a sustained harmonic background. The ninth staff is for Solo, also mirroring the Oboe line. The key signature has one sharp (F#) and the time signature is 7/8.

99

Ob. I will see the sight

Perc.

Flex.

Flex.

S. Bass

S. Bass

Lead 8

Pad 5

Solo

100

Ob. *of you. To night*

Perc.

Flex.

Flex.

S. Bass

S. Bass

Lead 8

Pad 5

Solo

101

Ob. I wan na hide my fee

Perc.

Flex.

Flex.

S. Bass

S. Bass

Lead 8

Pad 5

Solo

102

Ob. lings too. As you do

Perc.

Flex.

Flex.

S. Bass

S. Bass

Lead 8

Pad 5

Solo

103

Ob. and I wan na be

Perc.

Flex.

Flex.

S. Bass

S. Bass

Lead 8

Pad 5

Solo

104

Ob. with you.

Perc.

Flex.

Flex.

S. Bass

S. Bass

Lead 8

Pad 5

Solo

105

106

Ob. I be lieve

Perc.

Flex.

Flex.

S. Bass

S. Bass

Lead 8

Pad 5

Solo

107

Ob. I will see the sight

Perc.

Flex.

Flex.

S. Bass

S. Bass

Lead 8

Pad 5

Solo

108

Ob. of you.

Perc.

Flex.

Flex.

S. Bass

S. Bass

Lead 8

Pad 5

Solo

109

110

Ob. *As you do*

Perc.

Flex.

Flex.

S. Bass

S. Bass

Lead 8

Pad 5

Solo

111

Ob. and I wan na be

Perc.

Hp.

Flex.

Flex.

S. Bass

S. Bass

Lead 8

Pad 5

Solo

112

Ob. with you.

Perc.

Glock.

Hp.

Flex.

Flex.

S. Bass

S. Bass

Lead 8

Pad 5

Solo

113

114

X Perience - A Neverending Dream

Oboe

♩ = 132,999954

ALL A ne ver ending dream dream of you.

6 **13**
I'm wai ting forth a night drift ing a way From the wakes

22
of my dreams To a no ther day. I'm stan ding on a hill And be on the clouds. The wind's

26 **3**
blow ing till And catch ing my doubts. A ne

32
ver ending dream adream of you. I be lieve I will see the sight of you. Tonight

36
I want to hide my feel ing too. As you do and I want to be with you.

40 **3**
I'm hun ting all night As a slave to my dream An il lustrated ex hibit sense

47
in the steam We're play ing full of vibes E mo tio nal games. I'm tur

50 **3**
ning off my eyes Of hi ding my shame.

55

A ne ver a drea m adream of you. I be lieve I wil see the sight

59

of you. Ton ight I wa n a hide my fee ling too. A you do and I wa n a be

63

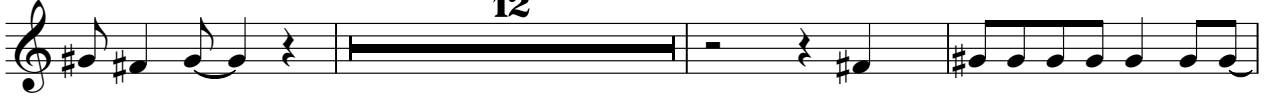

with you. I'm wa t ching all the flo wers

78

ing a way. The yed of reat ur life At the daw ning day. I'm get ting up and spring And kis

82

sing your face. A sweet and bun ing. I feel your em brace.

88

A ne ver a drea m adream of you. I be lieve I wil see the sight

92

of you. Ton ight I wa n a hide my fee ling too. A you do and I wa n a be

96

with you. A ne ver a drea m adream of you. I be lieve I wil see the sight

100

of you. Ton ight I wa n a hide my fee ling too. A you do and I wa n a be

104

with you. I be lieve I wil see the sight of you.

109

As you do and I want to be with you.

X Perience - A Neverending Dream

Percussion

♩ = 132,999954

6

V.S.

Percussion

30

32

34

36

38

40

42

44

46

48

50

52

54

56

58

60

62

64

66

68

V.S.

70

72

74

77

79

81

83

85

87

89

91

93

95

97

99

101

103

105

107

109

V.S.

6

Percussion

111

113

♩ = 132,999954

64

66

6 6 6 6

67

6 6 6 6

68

6 6 6 6 6

75

35

113

6 6 6 6

114

6 6 6 6

115

6 6 6 6 2

X Perience - A Neverending Dream

Harp

♩ = 132,999954

42

42

46

50

25

78

82

84

26

112

115

X Perience - A Neverending Dream

Flexatone

♩ = 132,999954

56

61

66

71

76

81

88

93

98

103

3

108

111

♩ = 132,999954

2

6

8

10

12

14

16

18

20

23

V.S.

56

58

60

62

64

66

68

71

74

103

105

107

109

111

113

Alto

X Perience - A Neverending Dream

♩ = 132,999954

25

32

20

15

71

8

84

29

♩ = 132,999954

18

18

22

25

28

30

12

12

44

47

50

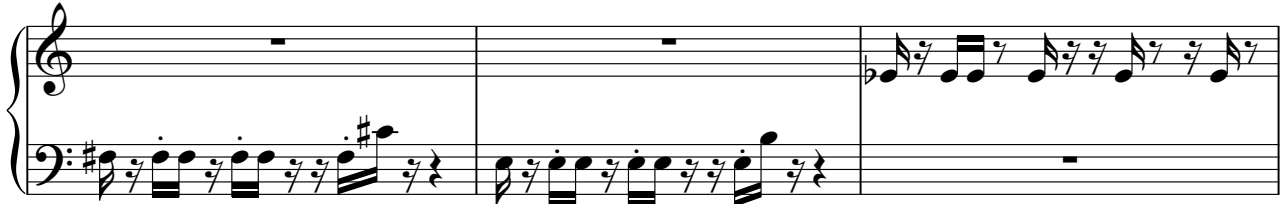

53

56

70

72

74

77

80

83

86

88

29

Electric Clavichord

X Perience - A Neverending Dream

♩ = 132,999954

18

18

21

23

25

27

29

31

12

44

47

49

51

53

55

69

71

73

75

78

80

82

84

86

88

29

X Perience - A Neverending Dream

Synth Bass

♩ = 132,999954

10

14

18

22

26

30

34

38

42

46

V.S.

50

54

58

62

66

70

74

78

82

86

90

94

98

102

106

110

5

Synth Bass

X Perience - A Neverending Dream

♩ = 132,999954

6

9

11

13

15

17

19

12

2 **Synth Bass**

32

34

36

38

40

42

44 **12**

57

59

61

Synth: B#

63

65

67

21

89

91

93

95

97

99

101

V.S.

4

103

Synth Bass

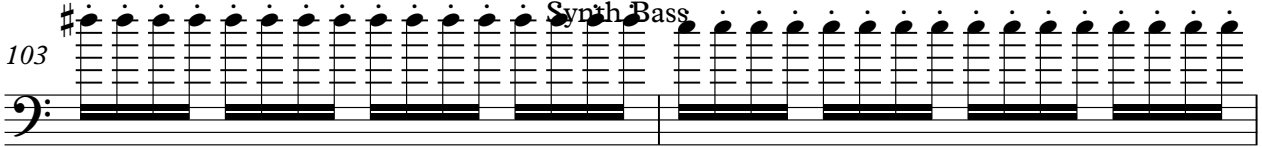

105

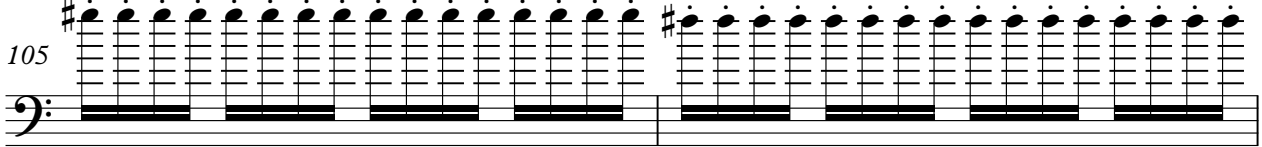

107

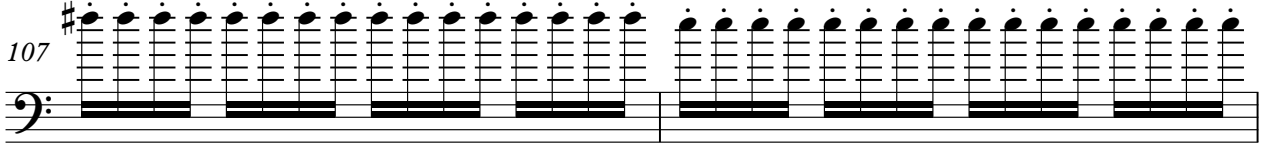

109

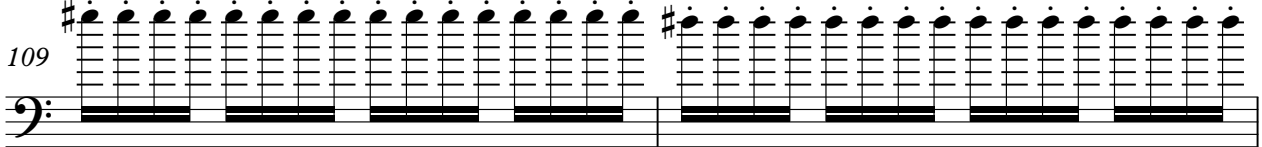

111

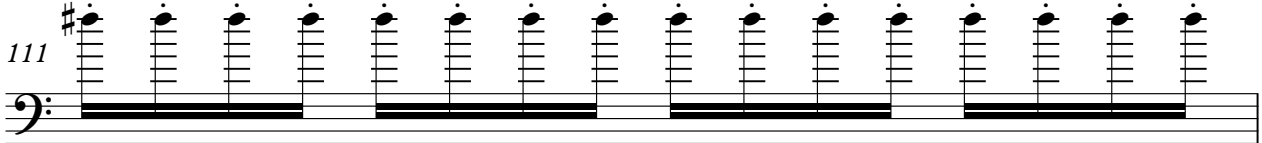

112

5

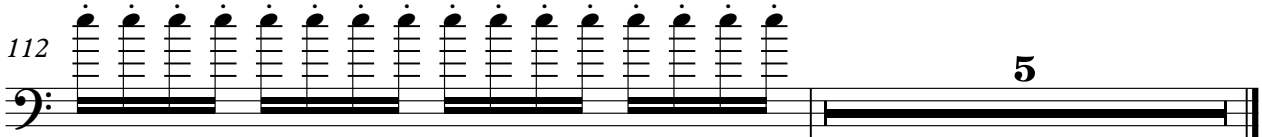

X Perience - A Neverending Dream

Lead 2 (Sawtooth)

♩ = 132,999954

9

11

6

6

6

6

12

14

3

32

18

3

56

27

85

3

28

Lead 8 (Bass + Lead)

X Perience - A Neverending Dream

♩ = 132,999954

6

11

15

19

7

29

31

7

41

7

Lead 8 (Bass + Lead)

52

54

57

61

65

70

85

87

90

94

98

102

106

110

114

X Perience - A Neverending Dream

Pad 5 (Bowed)

♩ = 132,999954

2

10

18

26

35

44

53

62

71

79

V.S.

2

Pad 5 (Bowed)

88

97

106

112

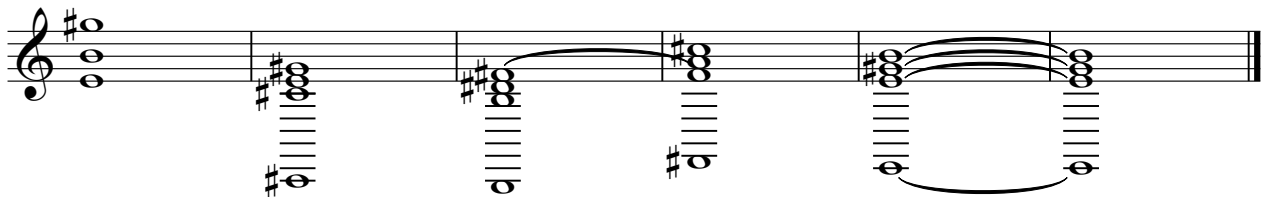

X Perience - A Neverending Dream

Solo

♩ = 132,999954

6 **13**

23

28 **3**

35

39 **3**

46

50 **3**

57

61 **12**

76

81

88

92

96

100

104

108

111
