

Xanadu - Brennendes Herz

♩ = 114,001251

DRUMS: 4/4 time signature, starting with a rest in the first two measures, followed by a steady eighth-note pattern.

SYNTH BASS: 4/4 time signature, starting with a rest in the first two measures, followed by a melodic line of eighth notes.

SYNTHBRASS: 4/4 time signature, starting with a rest in the first two measures, followed by a melodic line of eighth notes.

STRINGS: 9/8 and 6/8 time signatures, starting with a rest in the first two measures, followed by a sustained chord with a melodic line.

♩ = 114,001251

5

DRUMS: Continues the eighth-note pattern from the first system.

SYNTH BASS: Continues the melodic line from the first system.

SYNTHBRASS: Continues the melodic line from the first system.

STRINGS: Continues the sustained chord and melodic line from the first system.

8

DRUMS

MUTED GTR

CLEAN GTR

FINGERDBAS

SYNTH BASS

SYNTHBRASS

STRINGS

10

MELODY

DRUMS

MUTED GTR

CLEAN GTR

FINGERDBAS

SYNTH BASS

STRINGS

12

MELODY

DRUMS

MUTED GTR

CLEAN GTR

FINGERDBAS

SYNTH BASS

STRINGS

14

MELODY

DRUMS

MUTED GTR

CLEAN GTR

FINGERDBAS

SYNTH BASS

STRINGS

16

MELODY

DRUMS

MUTED GTR

CLEAN GTR

FINGERDBAS

SYNTH BASS

STRINGS

18

MELODY

DRUMS

MUTED GTR

CLEAN GTR

FINGERDBAS

SYNTH BASS

STRINGS

20

MELODY

DRUMS

MUTED GTR

CLEAN GTR

FINGERDBAS

SYNTH BASS

STRINGS

22

MELODY

DRUMS

MUTED GTR

CLEAN GTR

FINGERDBAS

SYNTH BASS

STRINGS

24

MELODY

DRUMS

MUTED GTR

CLEAN GTR

FINGERDBAS

SYNTH BASS

STRINGS

26

MELODY

DRUMS

MUTED GTR

CLEAN GTR

FINGERDBAS

CHOIR AAHS

SYNTH BASS

STRINGS

28

30

MELODY

DRUMS

MUTED GTR

CLEAN GTR

FINGERDBAS

CHOIR AAHS

SYNTH BASS

STRINGS

32

34

MELODY

DRUMS

MUTED GTR

CLEAN GTR

FINGERDBAS

CHOIR AAHS

SYNTH BASS

STRINGS

36

38

MELODY

DRUMS

MUTED GTR

CLEAN GTR

FINGERDBAS

CHOIR AAHS

SYNTH BASS

STRINGS

40

MELODY

DRUMS

MUTED GTR

CLEAN GTR

FINGERDBAS

CHOIR AAHS

SYNTH BASS

SYNTHBRASS

STRINGS

42

MELODY

DRUMS

MUTED GTR

CLEAN GTR

FINGERDBAS

SYNTH BASS

STRINGS

48

MELODY

DRUMS

MUTED GTR

CLEAN GTR

FINGERDBAS

SYNTH BASS

STRINGS

50

MELODY

DRUMS

MUTED GTR

CLEAN GTR

FINGERDBAS

SYNTH BASS

STRINGS

52

MELODY

DRUMS

MUTED GTR

CLEAN GTR

FINGERDBAS

SYNTH BASS

STRINGS

54

MELODY

DRUMS

MUTED GTR

CLEAN GTR

FINGERDBAS

SYNTH BASS

STRINGS

56

MELODY

DRUMS

MUTED GTR

CLEAN GTR

FINGERDBAS

SYNTH BASS

STRINGS

58

MELODY

DRUMS

MUTED GTR

CLEAN GTR

FINGERDBAS

CHOIR AAHS

SYNTH BASS

STRINGS

60

MELODY

DRUMS

MUTED GTR

CLEAN GTR

FINGERDBAS

CHOIR AAHS

SYNTH BASS

SYNTHBRASS

STRINGS

62

MELODY

DRUMS

MUTED GTR

CLEAN GTR

FINGERDBAS

CHOIR AAHS

SYNTH BASS

STRINGS

64

MELODY

DRUMS

MUTED GTR

CLEAN GTR

FINGERDBAS

CHOIR AAHS

SYNTH BASS

STRINGS

66

68

MELODY

DRUMS

MUTED GTR

CLEAN GTR

FINGERDBAS

CHOIR AAHS

SYNTH BASS

SYNTHBRASS

STRINGS

70

MELODY

DRUMS

MUTED GTR

CLEAN GTR

FINGERDBAS

CHOIR AAHS

SYNTH BASS

SYNTHBRASS

STRINGS

72

MELODY

DRUMS

MUTED GTR

CLEAN GTR

FINGERDBAS

CHOIR AAHS

SYNTH BASS

SYNTHBRASS

STRINGS

74

DRUMS

MUTED GTR

CLEAN GTR

FINGERDBAS

SYNTH BASS

SYNTHBRASS

STRINGS

76

DRUMS

MUTED GTR

CLEAN GTR

FINGERDBAS

SYNTH BASS

SYNTHBRASS

STRINGS

78

DRUMS

MUTED GTR

CLEAN GTR

FINGERDBAS

SYNTH BASS

SYNTHBRASS

STRINGS

80

DRUMS

MUTED GTR

CLEAN GTR

FINGERDBAS

SYNTH BASS

SYNTHBRASS

STRINGS

82

MELODY

DRUMS

MUTED GTR

CLEAN GTR

FINGERDBAS

CHOIR AAHS

SYNTH BASS

STRINGS

84

86

MELODY

DRUMS

MUTED GTR

CLEAN GTR

FINGERDBAS

CHOIR AAHS

SYNTH BASS

STRINGS

88

- DRUMS:** A drum set part in 4/4 time, showing a consistent pattern of snare and bass drum hits.

MELODY

DRUMS

MUTED GTR

CLEAN GTR

FINGERDBAS

CHOIR AAHS

SYNTH BASS

STRINGS

92

94

MELODY

DRUMS

MUTED GTR

CLEAN GTR

FINGERDBAS

CHOIR AAHS

SYNTH BASS

STRINGS

Detailed description of the musical score for page 32, measures 94-95:

96

98

MELODY

DRUMS

MUTED GTR

CLEAN GTR

FINGERDBAS

CHOIR AAHS

SYNTH BASS

STRINGS

100

102

MELODY

DRUMS

MUTED GTR

CLEAN GTR

FINGERDBAS

CHOIR AAHS

SYNTH BASS

STRINGS

104

106

108

MELODY

DRUMS

MUTED GTR

CLEAN GTR

FINGERDBAS

CHOIR AAHS

SYNTH BASS

SYNTHBRASS

STRINGS

110

MELODY

DRUMS

MUTED GTR

CLEAN GTR

FINGERDBAS

CHOIR AAHS

SYNTH BASS

STRINGS

Detailed description of the musical score: The score is for page 40, measures 110 and 111. The MELODY part is in treble clef, starting with a quarter rest, followed by an eighth note, a quarter note with a flat, and a quarter note. In measure 111, it continues with a quarter note, a quarter note, and a triplet of eighth notes. The DRUMS part is in a 2/4 time signature, showing a consistent pattern of eighth notes with 'x' marks above them. The MUTED GTR part is in treble clef, playing a series of chords with a rhythmic pattern of eighth notes and quarter notes. The CLEAN GTR part is in treble clef, playing chords with a similar rhythmic pattern. The FINGERDBAS part is in bass clef, playing a simple line of notes. The CHOIR AAHS part is in treble clef, playing a line of notes with a triplet in measure 111. The SYNTH BASS part is in bass clef, playing a rhythmic line of notes. The STRINGS part is in bass clef, showing a chord change from a major triad to a minor triad with a flat in measure 111.

112

114

MUSICAL SCORE WITH INSTRUMENTS: MELODY, DRUMS, MUTED GTR, CLEAN GTR, FINGERDBAS, CHOIR AAHS, SYNTH BASS, SYNTHBRASS, STRINGS.

Xanadu - Brennendes Herz

MELODY

♩ = 114,001251

9

13

17

21

25

30

35

39

43

48

V.S.

Xanadu - Brennendes Herz

DRUMS

♩ = 114,001251
2

8

12

16

20

24

28

31

34

37

V.S.

DRUMS

40

43

47

51

55

59

62

65

68

71

DRUMS

74

77

80

83

86

89

92

95

98

101

V.S.

DRUMS

104

107

110

113

Xanadu - Brennendes Herz

MUTED GTR

♩ = 114,001251

8

11

13

15

17

19

21

23

25

27

V.S.

29

31

33

35

37

39

41

43

45

47

49

51

53

55

57

59

61

63

65

67

V.S.

69

71

73

75

77

79

81

83

85

87

109

111

113

114

♩ = 114,001251

8

12

15

18

21

24

27

30

33

36

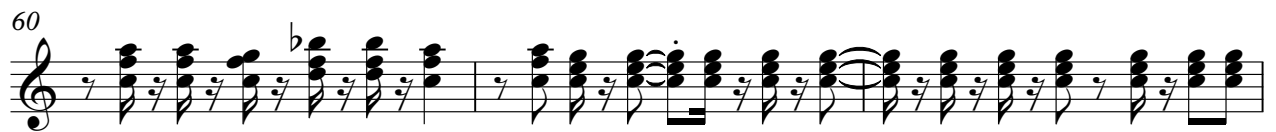

69

72

75

78

81

84

87

90

93

96

V.S.

♩ = 114,001251

8

13

18

23

28

33

38

43

48

53

V.S.

106

111

114

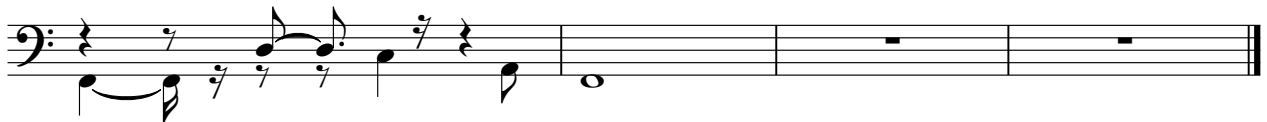

♩ = 114,001251

26

29

33

37

41

16

60

64

68

71

9

83

87

91

95

99

102

106

110

113

SYNTH BASS

Xanadu - Brennendes Herz

♩ = 114,001251

2

6

10

13

16

19

22

25

28

31

V.S.

34

37

40

43

46

49

52

55

58

60

62

64

66

69

71

73

76

79

82

85

V.S.

88

91

94

97

100

103

106

109

111

113

115

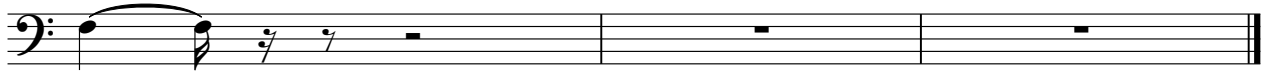

SYNTHBRASS

Xanadu - Brennendes Herz

♩ = 114,001251

2

7

20

30

7

2

41

19

7

69

74

78

81

3

7

2

SYNTHBRASS

93

2 3

101

7 2

112

2

STRINGS

Xanadu - Brennendes Herz

♩ = 114,001251

2

10

18

27

33

38

47

55

63

69

V.S.

77

84

90

97

105

110
