

Xanadu - Insel Hinterm Horizont

♩ = 114,001251

PAN FLUTE

DRUMS

MUTED GTR

MELODY

PIZZICATO

♩ = 114,001251

SYN STRING

STRINGS

A.PIANO

4

PAN FLUTE

DRUMS

MUTED GTR

PIZZICATO

SYN STRING

STRINGS

A.PIANO

6

PAN FLUTE

DRUMS

MUTED GTR

PIZZICATO

SYN STRING

STRINGS

A.PIANO

8

PAN FLUTE

DRUMS

MUTED GTR

PIZZICATO

SYN STRING

STRINGS

A.PIANO

10

PAN FLUTE

DRUMS

MUTED GTR

FINGERDBAS

MELODY

PIZZICATO

SYN STRING

STRINGS

A.PIANO

12

DRUMS

MUTED GTR

FINGERDBAS

MELODY

PIZZICATO

SYN STRING

STRINGS

A.PIANO

18

DRUMS

MUTED GTR

FINGERDBAS

MELODY

PIZZICATO

SYN STRING

STRINGS

A.PIANO

20

DRUMS

MUTED GTR

FINGERDBAS

MELODY

PIZZICATO

SYN STRING

STRINGS

A.PIANO

22

DRUMS

MUTED GTR

FINGERDBAS

MELODY

PIZZICATO

SYN STRING

STRINGS

A.PIANO

24

DRUMS

MUTED GTR

FINGERDBAS

MELODY

PIZZICATO

SYN STRING

STRINGS

A.PIANO

26

DRUMS

MUTED GTR

FINGERDBAS

MELODY

PIZZICATO

SYN STRING

STRINGS

A.PIANO

28

DRUMS

MUTED GTR

FINGERDBAS

MELODY

PIZZICATO

SYN STRING

STRINGS

A.PIANO

30

DRUMS

MUTED GTR

FINGERDBAS

MELODY

PIZZICATO

SYN STRING

STRINGS

A.PIANO

32

34

PAN FLUTE

DRUMS

MUTED GTR

FINGERDBAS

MELODY

PIZZICATO

SYN STRING

STRINGS

A.PIANO

36

DRUMS

MUTED GTR

FINGERDBAS

MELODY

PIZZICATO

SYN STRING

STRINGS

A.PIANO

38

DRUMS

MUTED GTR

FINGERDBAS

MELODY

PIZZICATO

SYN STRING

STRINGS

A.PIANO

40

PAN FLUTE

DRUMS

MUTED GTR

FINGERDBAS

MELODY

PIZZICATO

SYN STRING

STRINGS

A.PIANO

42

PAN FLUTE

DRUMS

MUTED GTR

FINGERDBAS

MELODY

PIZZICATO

SYN STRING

STRINGS

A.PIANO

44

DRUMS

MUTED GTR

FINGERDBAS

MELODY

PIZZICATO

SYN STRING

STRINGS

A.PIANO

46

DRUMS

MUTED GTR

FINGERDBAS

MELODY

PIZZICATO

SYN STRING

STRINGS

A.PIANO

48

50

DRUMS

MUTED GTR

FINGERDBAS

MELODY

PIZZICATO

SYN STRING

STRINGS

A.PIANO

52

DRUMS

MUTED GTR

FINGERDBAS

MELODY

PIZZICATO

SYN STRING

STRINGS

A.PIANO

Detailed description of the musical score: The score is for page 16, measures 50 to 52. It features eight staves: DRUMS (top), MUTED GTR, FINGERDBAS, MELODY (split into two staves), PIZZICATO, SYN STRING, STRINGS, and A.PIANO (bottom). Measures 50 and 51 show a complex arrangement with a drum pattern of eighth notes, muted guitar chords, a bass line, a melody in the lower register, pizzicato chords, sustained string textures, and a piano accompaniment. A double bar line separates measure 51 from measure 52. In measure 52, the drum pattern continues, the muted guitar and bass lines change, the melody moves to a higher register, the pizzicato continues, the string textures are sustained, and the piano accompaniment features more intricate melodic lines.

54

DRUMS

MUTED GTR

FINGERDBAS

MELODY

PIZZICATO

SYN STRING

STRINGS

A.PIANO

56

DRUMS

MUTED GTR

FINGERDBAS

MELODY

PIZZICATO

SYN STRING

STRINGS

A.PIANO

58

DRUMS

MUTED GTR

FINGERDBAS

MELODY

PIZZICATO

SYN STRING

STRINGS

A.PIANO

60

DRUMS

MUTED GTR

FINGERDBAS

MELODY

PIZZICATO

SYN STRING

STRINGS

A.PIANO

62

DRUMS

MUTED GTR

FINGERDBAS

MELODY

PIZZICATO

SYN STRING

STRINGS

A.PIANO

64

PAN FLUTE

DRUMS

MUTED GTR

FINGERDBAS

MELODY

PIZZICATO

SYN STRING

STRINGS

A.PIANO

Detailed description of the musical score: The score is for page 20, starting at measure 64. It features nine staves. The PAN FLUTE part has a rest in measure 64 and a melodic phrase in measure 65. The DRUMS part shows a consistent rhythmic pattern with 'x' marks above the staff. The MUTED GTR part consists of a steady eighth-note accompaniment. The FINGERDBAS part has a simple bass line. The MELODY part has a short melodic line in measure 64. The PIZZICATO part features a rhythmic pattern of chords. The SYN STRING part has a sustained chord. The STRINGS part has a simple accompaniment. The A.PIANO part has a complex accompaniment with many notes.

66

PAN FLUTE

DRUMS

MUTED GTR

FINGERDBAS

MELODY

PIZZICATO

SYN STRING

STRINGS

A.PIANO

68

DRUMS

MUTED GTR

FINGERDBAS

MELODY

PIZZICATO

SYN STRING

STRINGS

A.PIANO

70

DRUMS

MUTED GTR

FINGERDBAS

MELODY

PIZZICATO

SYN STRING

STRINGS

A.PIANO

72

PAN FLUTE

DRUMS

MUTED GTR

FINGERDBAS

MELODY

PIZZICATO

SYN STRING

STRINGS

A.PIANO

74

76

78

PAN FLUTE

DRUMS

MUTED GTR

FINGERDBAS

PIZZICATO

SYN STRING

STRINGS

A.PIANO

80

PAN FLUTE

DRUMS

MUTED GTR

FINGERDBAS

PIZZICATO

SYN STRING

STRINGS

A.PIANO

DRUMS

MUTED GTR

FINGERDBAS

PIZZICATO

SYN STRING

STRINGS

A.PIANO

DRUMS

MUTED GTR

FINGERDBAS

MELODY

PIZZICATO

SYN STRING

STRINGS

A.PIANO

90

DRUMS
MUTED GTR
FINGERDBAS
MELODY
PIZZICATO
SYN STRING
STRINGS
A.PIANO

92

DRUMS
MUTED GTR
FINGERDBAS
MELODY
PIZZICATO
SYN STRING
STRINGS
A.PIANO

94 29

PAN FLUTE

DRUMS

MUTED GTR

FINGERDBAS

MELODY

PIZZICATO

SYN STRING

STRINGS

A.PIANO

96

PAN FLUTE

DRUMS

MUTED GTR

FINGERDBAS

MELODY

PIZZICATO

SYN STRING

STRINGS

A.PIANO

98

DRUMS

MUTED GTR

FINGERDBAS

MELODY

PIZZICATO

SYN STRING

STRINGS

A.PIANO

100

DRUMS

MUTED GTR

FINGERDBAS

MELODY

PIZZICATO

SYN STRING

STRINGS

A.PIANO

Musical score for multiple instruments. The score is organized into a system with the following parts from top to bottom:

- PAN FLUTE**: Treble clef, mostly rests with a melodic phrase in the second measure.
- DRUMS**: Drum notation with a steady rhythmic pattern of eighth notes.
- MUTED GTR**: Treble clef, playing a rhythmic pattern of eighth notes with a muted sound.
- FINGERDBAS**: Bass clef, playing a melodic line with eighth notes.
- MELODY**: Grand staff (treble and bass clefs), featuring a melodic line in the treble and a supporting line in the bass.
- PIZZICATO**: Treble clef, playing a rhythmic pattern of eighth notes with a pizzicato sound.
- SYN STRING**: Treble clef, playing a sustained chord with a tremolo effect.
- STRINGS**: Bass clef, playing a sustained chord with a tremolo effect.
- A.PIANO**: Treble clef, playing a melodic line with eighth notes.

104

PAN FLUTE

DRUMS

MUTED GTR

FINGERDBAS

MELODY

PIZZICATO

SYN STRING

STRINGS

A.PIANO

106

PAN FLUTE

DRUMS

MUTED GTR

FINGERDBAS

MELODY

PIZZICATO

SYN STRING

STRINGS

A.PIANO

108

PAN FLUTE

DRUMS

MUTED GTR

FINGERDBAS

MELODY

PIZZICATO

SYN STRING

STRINGS

A.PIANO

110

PAN FLUTE

DRUMS

MUTED GTR

FINGERDBAS

MELODY

PIZZICATO

SYN STRING

STRINGS

A.PIANO

112

PAN FLUTE

DRUMS

MUTED GTR

FINGERDBAS

MELODY

PIZZICATO

SYN STRING

STRINGS

A.PIANO

114

PAN FLUTE

DRUMS

MUTED GTR

FINGERDBAS

MELODY

PIZZICATO

SYN STRING

STRINGS

A.PIANO

116

Musical score for multiple instruments:

- PAN FLUTE**: Treble clef, melodic line with a long slur.
- DRUMS**: Drum notation with various rhythmic patterns.
- MUTED GTR**: Treble clef, rhythmic accompaniment with slash marks.
- FINGERDBAS**: Bass clef, melodic line.
- MELODY**: Treble clef, melodic line with a long slur.
- PIZZICATO**: Treble clef, rhythmic accompaniment with slash marks.
- SYN STRING**: Treble clef, sustained chordal accompaniment.
- STRINGS**: Bass clef, melodic line.
- A.PIANO**: Treble clef, melodic line.

118

PAN FLUTE

DRUMS

MUTED GTR

FINGERDBAS

MELODY

PIZZICATO

SYN STRING

STRINGS

A.PIANO

120

PAN FLUTE

DRUMS

MUTED GTR

FINGERDBAS

MELODY

PIZZICATO

SYN STRING

STRINGS

A.PIANO

126

PIZZICATO

137

PIZZICATO

147

PIZZICATO

PAN FLUTE

Xanadu - Insel Hinterm Horizont

♩ = 114,001251

2

9

35

65

76

95

105

112

118

121

22

6

6

14

6

33

Xanadu - Insel Hinterm Horizont

DRUMS

♩ = 114,001251
2

V.S.

DRUMS

48

52

56

60

64

68

72

76

80

86

DRUMS

91

95

99

103

106

110

114

118

121

Xanadu - Insel Hinterm Horizont

MUTED GTR

♩ = 114,001251

2

5

7

9

11

13

15

17

19

21

V.S.

23

25

27

29

31

33

35

37

39

41

43

45

47

49

51

53

55

57

59

61

V.S.

63

65

67

69

71

73

75

77

79

81

83

85

87

90

92

94

96

98

100

102

V.S.

104

106

108

110

112

114

116

118

120

115

120

Xanadu - Insel Hinterm Horizont

MELODY

♩ = 114,001251

V.S.

39

44

49

54

58

62

66

70

74

14

91

96

100

104

110

116

V.S.

4

MELODY

120

PIZZICATO

Xanadu - Insel Hinterm Horizont

♩ = 114,001251

2

5

7

9

11

13

15

17

V.S.

PIZZICATO

19

21

23

25

27

29

31

33

PIZZICATO

51

53

55

57

59

61

63

65

PIZZICATO

67

69

71

73

75

77

79

81

V.S.

PIZZICATO

83

PIZZICATO

100

102

104

106

108

110

112

114

V.S.

PIZZICATO

116

118

120

126

135

144

150

SYN STRING

Xanadu - Insel Hinterm Horizont

♩ = 114,001251

9

17

25

31

38

44

52

60

67

V.S.

74

81

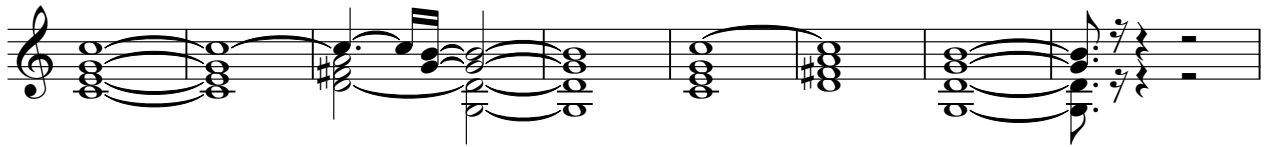

89

96

104

111

118

Xanadu - Insel Hinterm Horizont

STRINGS

♩ = 114,001251

8

12

15

17

20

23

26

30

34

V.S.

2

STRINGS

38

43

46

49

52

55

58

62

67

72

STRINGS

78

81

88

92

98

103

109

116

120

Xanadu - Insel Hinterm Horizont

A.PIANO

♩ = 114,001251

2

7

11

16

19

23

27

31

35

39

V.S.

Measures 43-45: Introduction with a melodic line and a steady accompaniment.

Measures 46-48: Development of the melodic and harmonic material.

Measures 49-51: Continuation of the piece with more complex rhythmic patterns.

Measures 52-54: Further development of the melodic line.

Measures 55-57: Introduction of a new rhythmic pattern.

Measures 58-60: Continuation of the piece with more complex rhythmic patterns.

Measures 61-63: Further development of the melodic and harmonic material.

Measures 64-66: Continuation of the piece with more complex rhythmic patterns.

Measures 67-69: Further development of the melodic and harmonic material.

Measures 70-72: Conclusion of the piece with a final melodic flourish.

76

79

83

87

90

93

96

99

102

105

V.S.

108

111

113

115

117

119

121

33