

♩ = 113,000099

Clarinet in B♭

Alto Saxophone

Alto Saxophone

Baritone Saxophone

Horn in F

Baroque Trumpet

Trombone

Percussion

Jazz Guitar

Jazz Guitar

Acoustic Bass

Orchestra Hit

Solo

BEGIN THE

♩ = 113,000099

Hn.

Tbn.

Perc.

J. Gtr.

J. Gtr.

A. Bass

Solo

12

Hn.
Tbn.
Perc.
J. Gtr.
J. Gtr.
A. Bass
Solo

14

Hn.
Tbn.
Perc.
J. Gtr.
J. Gtr.
A. Bass
Solo

16

Hn.
Tbn.
Perc.
J. Gtr.
J. Gtr.
A. Bass
Solo

18

20

22

24

26

Alto Sax.
Alto Sax.
Hn.
Bar. Tpt.
Tbn.
Perc.
J. Gtr.
J. Gtr.
A. Bass
Orch. Hit

28

Alto Sax.
Alto Sax.
Bari. Sax.
Hn.
Tbn.
Perc.
J. Gtr.
J. Gtr.
A. Bass
Solo

30

Alto Sax.
Alto Sax.
Bari. Sax.
Hn.
Tbn.
Perc.
J. Gr.
J. Gr.
A. Bass
Solo

32

Alto Sax.
Alto Sax.
Bari. Sax.
Hn.
Tbn.
Perc.
J. Gr.
J. Gr.
A. Bass
Solo

34

Alto Sax.
Alto Sax.
Bari. Sax.
Hn.
Bar. Tpt.
Perc.
J. Gtr.
J. Gtr.
A. Bass
Orch. Hit
Solo

36

Hn.
Bar. Tpt.
Tbn.
Perc.
J. Gtr.
J. Gtr.
A. Bass
Orch. Hit
Solo

38

40

42

Alto Sax.
Alto Sax.
Bari. Sax.
Hn.
Bar. Tpt.
Tbn.
Perc.
J. Gr.
J. Gr.
A. Bass
Orch. Hit
Solo

44

Alto Sax.
Alto Sax.
Bari. Sax.
Bar. Tpt.
Perc.
J. Gr.
J. Gr.
A. Bass
Solo

46

Alto Sax.
Alto Sax.
Bari. Sax.
Bar. Tpt.
Tbn.
Perc.
J. Grt.
J. Grt.
A. Bass
Orch. Hit
Solo

48

Cl.
Alto Sax.
Alto Sax.
Bar. Tpt.
Tbn.
Perc.
J. Grt.
J. Grt.
A. Bass
Orch. Hit

52

Cl.
Alto Sax.
Alto Sax.
Perc.
J. Gtr.
J. Gtr.
A. Bass

54

Cl.
Alto Sax.
Alto Sax.
Perc.
J. Gtr.
J. Gtr.
A. Bass

56

Cl.
Alto Sax.
Perc.
J. Gtr.
J. Gtr.
A. Bass

58

Cl.
Alto Sax.
Bar. Tpt.
Tbn.
Perc.
J. Gtr.
J. Gtr.
A. Bass
Orch. Hit

60

Cl.
Alto Sax.
Hn.
Tbn.
Perc.
J. Gtr.
J. Gtr.
A. Bass

62

Cl.
Alto Sax.
Hn.
Tbn.
Perc.
J. Gtr.
J. Gtr.
A. Bass

64

Cl.
Alto Sax.
Hn.
Tbn.
Perc.
J. Gtr.
J. Gtr.
A. Bass

66

Cl.
Alto Sax.
Hn.
Bar. Tpt.
Tbn.
Perc.
J. Gtr.
J. Gtr.
A. Bass
Orch. Hit

68

Cl.
Alto Sax.
Hn.
Bar. Tpt.
Tbn.
Perc.
J. Gtr.
A. Bass
Orch. Hit

70

Cl.
Alto Sax.
Hn.
Bar. Tpt.
Tbn.
Perc.
J. Gtr.
A. Bass
Orch. Hit

72

Cl.
Alto Sax.
Hn.
Bar. Tpt.
Tbn.
Perc.
J. Gtr.
A. Bass
Orch. Hit

74

Cl.
Alto Sax.
Hn.
Bar. Tpt.
Tbn.
Perc.
J. Gtr.
A. Bass
Orch. Hit

76

Alto Sax.
Hn.
Tbn.
Perc.
J. Gtr.
A. Bass
Orch. Hit

78

Alto Sax.
Hn.
Tbn.
Perc.
J. Gtr.
A. Bass
Orch. Hit

80

Alto Sax.
Hn.
Tbn.
Perc.
J. Gtr.
A. Bass
Orch. Hit

82

Alto Sax.
Hn.
Tbn.
Perc.
J. Gtr.
A. Bass
Orch. Hit
Solo

84

Cl.
Alto Sax.
Perc.
J. Gtr.
J. Gtr.
A. Bass
Solo

86

Cl.
Alto Sax.
Perc.
J. Gtr.
J. Gtr.
A. Bass
Solo

88

Alto Sax.
Hn.
Tbn.
Perc.
J. Gtr.
J. Gtr.
A. Bass
Orch. Hit

90

Alto Sax.

Tbn.

Perc.

J. Gtr.

J. Gtr.

A. Bass

Orch. Hit

Solo

92

Cl.

Alto Sax.

Tbn.

Perc.

J. Gtr.

J. Gtr.

A. Bass

Orch. Hit

Solo

94

Cl.
Alto Sax.
Bar. Tpt.
Perc.
J. Gtr.
J. Gtr.
A. Bass
Orch. Hit

96

Cl.
Alto Sax.
Bar. Tpt.
Perc.
J. Gtr.
J. Gtr.
A. Bass
Orch. Hit

97

Cl.

Alto Sax.

Alto Sax.

Bari. Sax.

Hn.

Bar. Tpt.

Tbn.

Perc.

J. Gtr.

J. Gtr.

A. Bass

Orch. Hit

Solo

Clarinet in B \flat

$\text{♩} = 113,000099$

49

54

59

64

70

74

84

94

99

Detailed description of the musical score: The score is for Clarinet in B-flat. It begins with a tempo marking of quarter note = 113,000099. The key signature has two sharps (F# and C#). The score consists of ten staves of music. Staff 1 (measures 49-53) starts with a whole rest, followed by a series of chords and a melodic line. Staff 2 (measures 54-58) continues with chords and a melodic line, including a triplet of eighth notes. Staff 3 (measures 59-63) features chords and a melodic line, ending with a triplet of eighth notes. Staff 4 (measures 64-69) has chords and a melodic line, including a triplet of eighth notes. Staff 5 (measures 70-73) features a sixteenth-note run and chords. Staff 6 (measures 74-83) has a triplet of eighth notes, a whole rest, and a sixteenth-note run. Staff 7 (measures 84-93) features a sixteenth-note run, a whole rest, and a sixteenth-note run. Staff 8 (measures 94-98) has a whole note chord and a melodic line. Staff 9 (measure 99) is a whole rest.

Alto Saxophone

♩ = 113,000099

26

32

7

44

51

3

57

62

3

3

68

74

3

79

84

3

V.S.

2

Alto Saxophone

88

94

99

Alto Saxophone

♩ = 113,000099

26

32

7

44

51

55

43

99

Baritone Saxophone

♩ = 113,000099

27

32

7

44

51

99

Horn in F

♩ = 113,000099

8

14

21

27

33

39

17

2

Horn in F

60

67

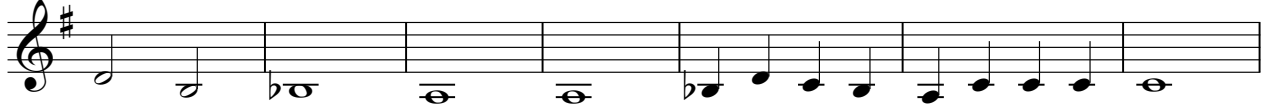

74

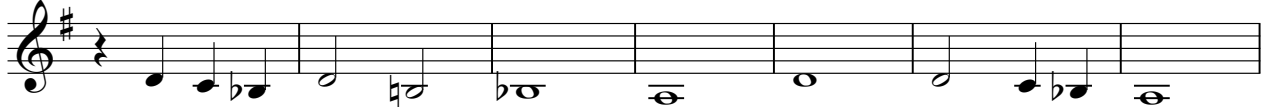

81

99

Baroque Trumpet

♩ = 113,000099

18

24

35

40

45

51

68

75

96

99

Trombone

♩ = 113,000099

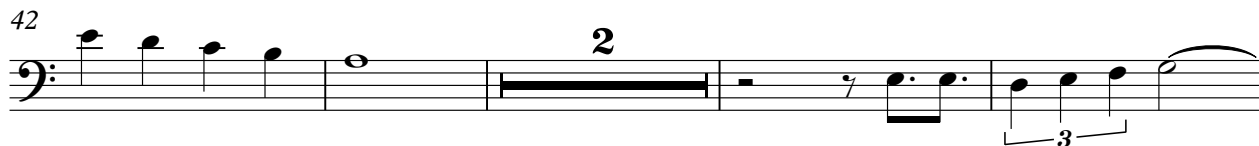
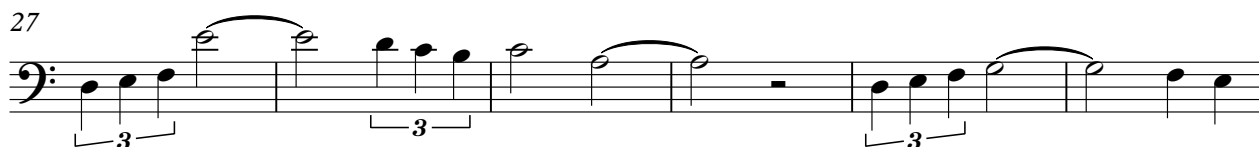
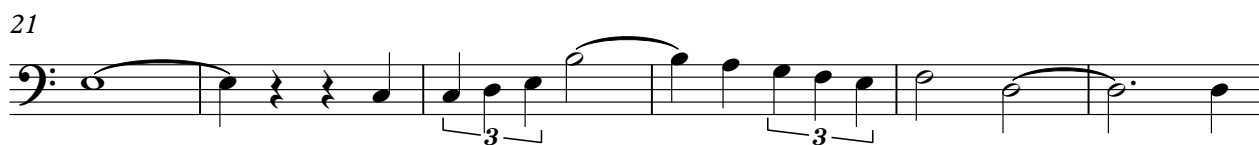

2

Trombone

58

64

71

77

83

92

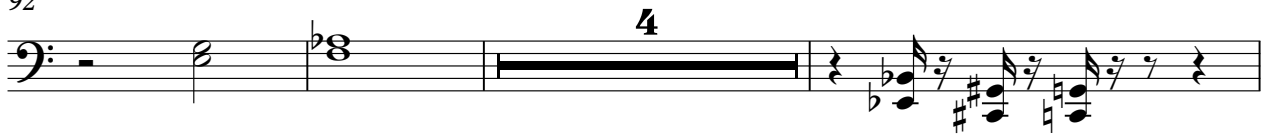

99

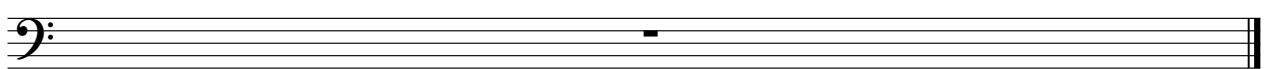

Percussion

♩ = 113,000099

4

5

6

7

8

9

10

11

12

V.S.

13

14

15

16

17

18

19

20

21

22

33

34

35

36

37

38

39

40

41

42

43

44

45

46

47

49

52

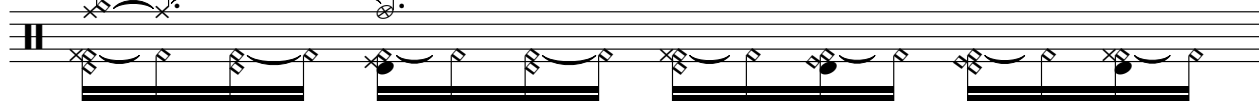

53

54

55

V.S.

66

67

68

69

70

71

72

73

74

75

V.S.

86

87

88

89

90

91

92

93

94

95

V.S.

10

Percussion

96

97

99

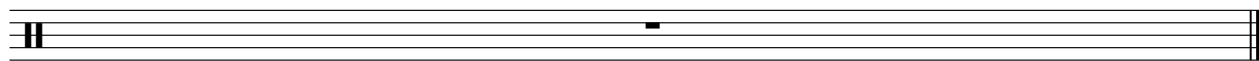

Jazz Guitar

♩ = 113,000099

6

9

12

15

18

21

24

27

30

V.S.

64

67

16

85

88

91

94

97

Jazz Guitar

♩ = 113,000099
BEGIN THE

V.S.

81

83

85

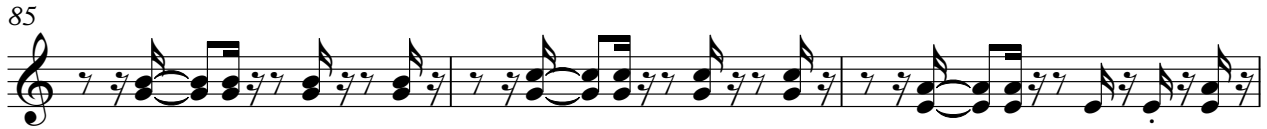

88

91

94

96

99

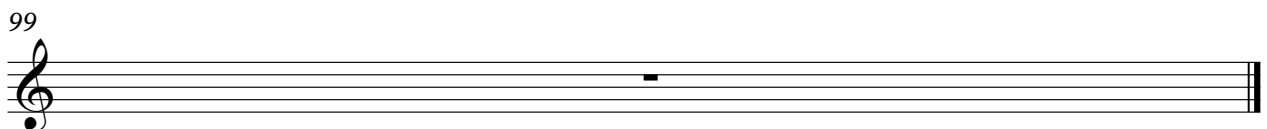

Acoustic Bass

♩ = 113,000099

V.S.

53

58

63

68

73

78

83

88

92

96

99

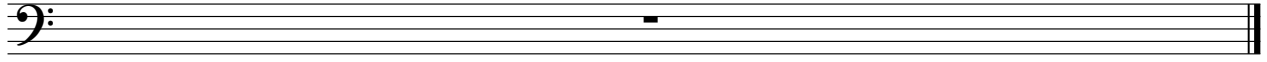

Orchestra Hit

♩ = 113,000099

18

23

34

39

46

58

69

75

80

7

3

7

4

2

Orchestra Hit

88

95

99

Solo

♩ = 113,000099

4

3

3

2

9

3

3

2

2

14

2

2

3

3

19

2

2

2

2

26

3

2

2

2

33

2

2

2

2

37

3

3

3

3

43

2

2

2

2

46

3

3

3

35

2

