

Xavier Cugat - Tico Tico

♩ = 112,000893

DRUMS
STEELDRUMS
MARIMBA
VIBRAPHONE
JAZZ GTR
MELODY
FINGERBAS
E.PIANO
MARIMBA

5

DRUMS
STEELDRUMS
VIBRAPHONE
JAZZ GTR
MELODY
FINGERBAS
E.PIANO
MARIMBA

7

DRUMS
STEELDRUMS
VIBRAPHONE
JAZZ GTR
MELODY
FINGERDBAS
E.PIANO
MARIMBA

9

DRUMS
STEELDRUMS
VIBRAPHONE
JAZZ GTR
MELODY
FINGERDBAS
E.PIANO
MARIMBA

11

DRUMS

STEELDRUMS

VIBRAPHONE

JAZZ GTR

MELODY

FINGERDBAS

E.PIANO

MARIMBA

13

DRUMS

STEELDRUMS

MARIMBA

VIBRAPHONE

JAZZ GTR

MELODY

FINGERDBAS

E.PIANO

MARIMBA

16

DRUMS
STEELDRUMS
MARIMBA
VIBRAPHONE
JAZZ GTR
MELODY
FINGERDBAS
E.PIANO
MARIMBA

18

DRUMS
STEELDRUMS
MARIMBA
VIBRAPHONE
JAZZ GTR
MELODY
FINGERDBAS
E.PIANO
MARIMBA

20

23

25

DRUMS
STEELDRUMS
VIBRAPHONE
JAZZ GTR
MELODY
FINGERDBAS
E.PIANO
MARIMBA

27

DRUMS
STEELDRUMS
VIBRAPHONE
JAZZ GTR
MELODY
FINGERDBAS
E.PIANO
MARIMBA

29

DRUMS

STEELDRUMS

MARIMBA

VIBRAPHONE

JAZZ GTR

MELODY

FINGERDBAS

E.PIANO

MARIMBA

31

DRUMS

STEELDRUMS

MARIMBA

VIBRAPHONE

JAZZ GTR

MELODY

FINGERDBAS

E.PIANO

MARIMBA

33

DRUMS
STEELDRUMS
MARIMBA
VIBRAPHONE
JAZZ GTR
MELODY
FINGERDBAS
E.PIANO
MARIMBA

35

DRUMS
STEELDRUMS
MARIMBA
VIBRAPHONE
JAZZ GTR
MELODY
FINGERDBAS
E.PIANO
MARIMBA

37

DRUMS
STEELDRUMS
MARIMBA
VIBRAPHONE
JAZZ GTR
MELODY
FINGERDBAS
E.PIANO
MARIMBA

39

DRUMS
STEELDRUMS
MARIMBA
VIBRAPHONE
JAZZ GTR
MELODY
FINGERDBAS
E.PIANO
MARIMBA

41

DRUMS
STEELDRUMS
MARIMBA
VIBRAPHONE
JAZZ GTR
MELODY
FINGERDBAS
E.PIANO
MARIMBA

43

DRUMS
STEELDRUMS
MARIMBA
VIBRAPHONE
JAZZ GTR
MELODY
FINGERDBAS
E.PIANO
MARIMBA

45

47

49

DRUMS
STEELDRUMS
VIBRAPHONE
JAZZ GTR
MELODY
FINGERDBAS
E.PIANO
MARIMBA

51

DRUMS
STEELDRUMS
VIBRAPHONE
JAZZ GTR
MELODY
FINGERDBAS
E.PIANO
MARIMBA

53

DRUMS

STEELDRUMS

MARIMBA

VIBRAPHONE

JAZZ GTR

MELODY

FINGERDBAS

E.PIANO

MARIMBA

56

DRUMS

STEELDRUMS

MARIMBA

VIBRAPHONE

JAZZ GTR

MELODY

FINGERDBAS

E.PIANO

MARIMBA

58

DRUMS
STEELDRUMS
MARIMBA
VIBRAPHONE
JAZZ GTR
MELODY
FINGERDBAS
E.PIANO
MARIMBA

60

DRUMS
STEELDRUMS
MARIMBA
VIBRAPHONE
JAZZ GTR
MELODY
FINGERDBAS
E.PIANO
MARIMBA

63

DRUMS
STEELDRUMS
VIBRAPHONE
JAZZ GTR
MELODY
FINGERDBAS
E.PIANO
MARIMBA

65

DRUMS
STEELDRUMS
VIBRAPHONE
JAZZ GTR
MELODY
FINGERDBAS
E.PIANO
MARIMBA

67

DRUMS
STEELDRUMS
VIBRAPHONE
JAZZ GTR
MELODY
FINGERDBAS
E.PIANO
MARIMBA

69

DRUMS
STEELDRUMS
MARIMBA
VIBRAPHONE
JAZZ GTR
MELODY
FINGERDBAS
E.PIANO
MARIMBA

72

DRUMS
STEELDRUMS
MARIMBA
VIBRAPHONE
JAZZ GTR
MELODY
FINGERDBAS
E.PIANO
MARIMBA

74

DRUMS
STEELDRUMS
MARIMBA
VIBRAPHONE
JAZZ GTR
MELODY
FINGERDBAS
E.PIANO
MARIMBA

77

DRUMS

JAZZ GTR

MELODY

FINGERDBAS

E.PIANO

91

DRUMS

E.PIANO

101

DRUMS

E.PIANO

DRUMS

Xavier Cugat - Tico Tico

♩ = 112,000893

4

6

8

10

12

14

16

18

20

V.S.

DRUMS

22

24

26

28

30

32

34

36

38

40

DRUMS

42

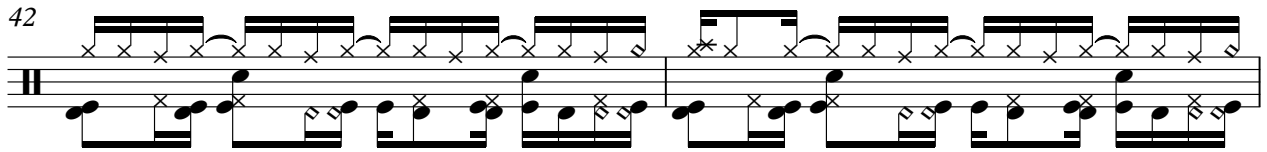

44

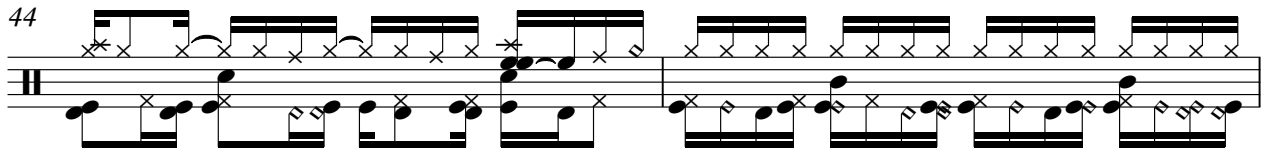

46

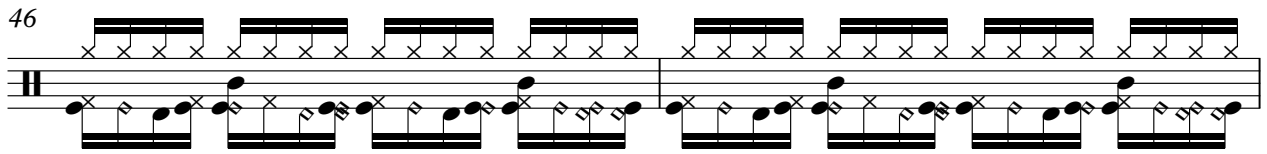

48

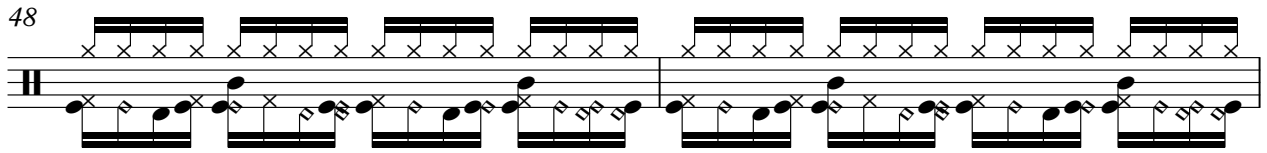

50

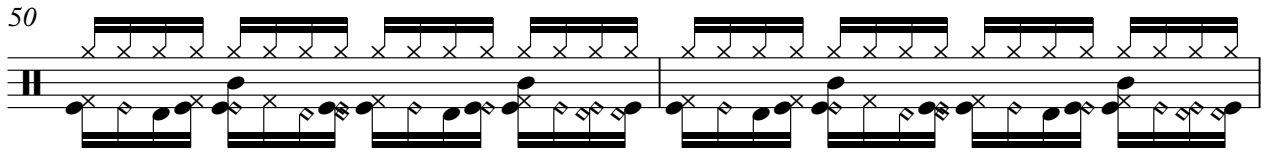

52

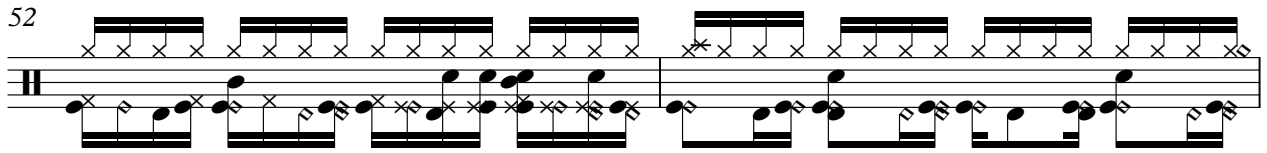

54

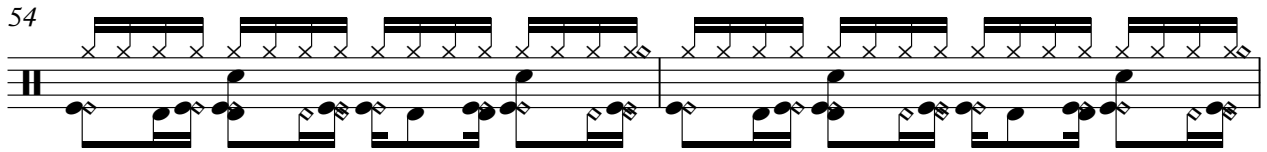

56

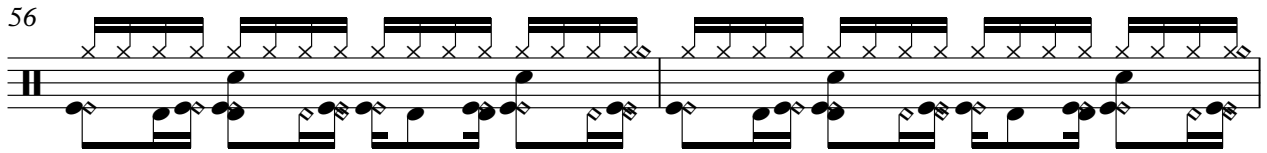

58

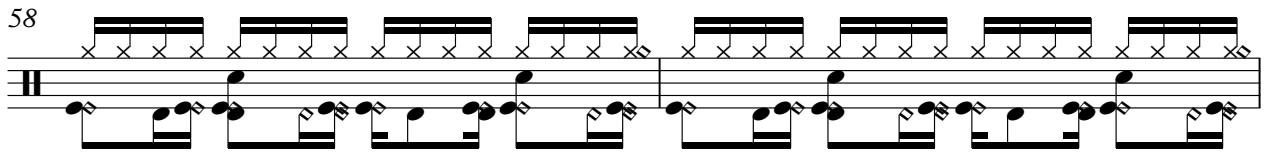

60

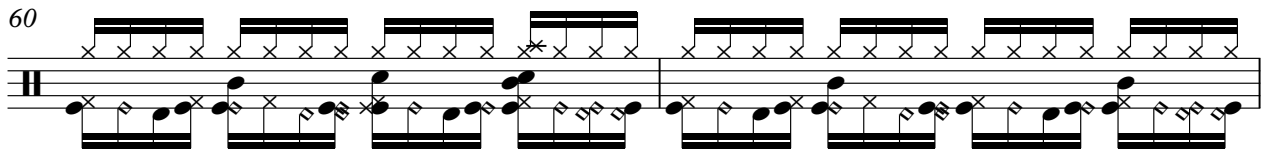

V.S.

DRUMS

62

64

66

68

70

72

74

76

82

91

DRUMS

5

100

105

STEELDRUMS

Xavier Cugat - Tico Tico

♩ = 112,000893

6

10

14

17

21

25

29

33

37

V.S.

STEELDRUMS

75

33

MARIMBA

Xavier Cugat - Tico Tico

♩ = 112,000893

8

13

16

19

29

32

35

38

41

8

V.S.

MARIMBA

44

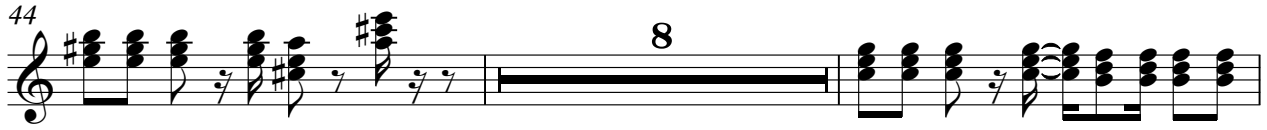

54

57

60

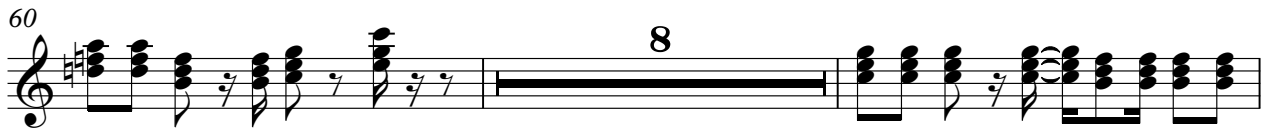

70

73

76

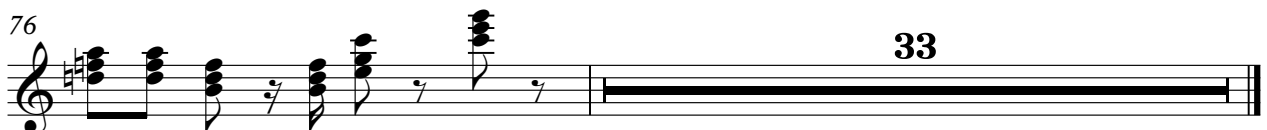

VIBRAPHONE

Xavier Cugat - Tico Tico

♩ = 112,000893

6

9

12

15

18

21

24

27

30

V.S.

VIBRAPHONE

64

67

70

73

75

33

♩ = 112,000893

6

9

12

15

19

22

25

28

31

34

38

41

44

48

51

54

57

61

64

68

71

74

76

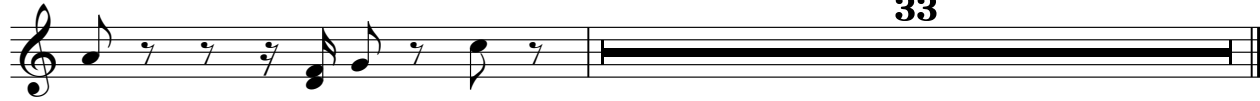

33

Xavier Cugat - Tico Tico

MELODY

♩ = 112,000893

4

6

8

10

12

15

17

19

21

V.S.

MELODY

MELODY

43

45

47

49

51

53

55

57

59

61

V.S.

MELODY

63

65

67

69

71

73

75

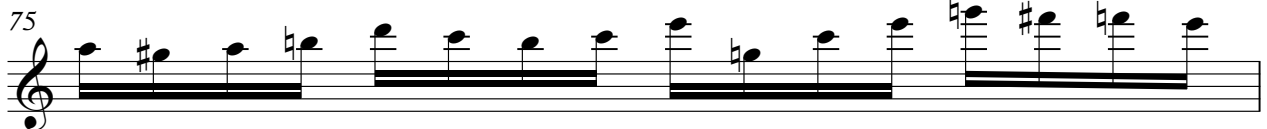

76

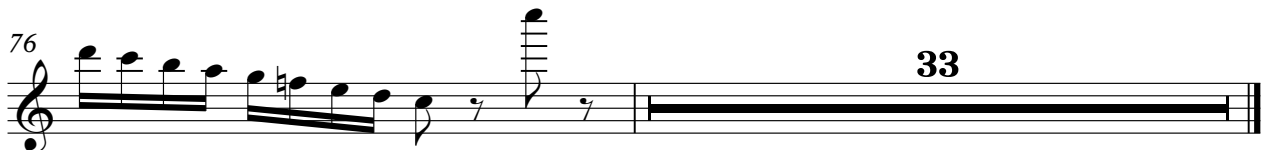

♩ = 112,000893

V.S.

42

45

49

53

57

61

65

69

73

76

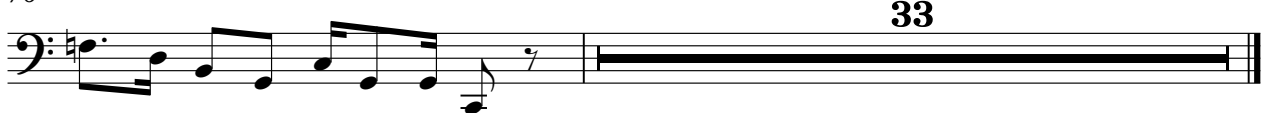

33

E.PIANO

Xavier Cugat - Tico Tico

♩ = 112,000893

6

9

12

15

18

21

24

27

30

V.S.

33

36

39

42

45

48

51

54

57

60

63

66

69

72

75

81

90

99

105

MARIMBA

Xavier Cugat - Tico Tico

♩ = 112,000893

6

10

13

16

19

23

26

29

32

V.S.

35

38

41

44

48

51

54

57

60

64

67

70

73

76

