

XG Trance - XGTrance

0.5"
1.2,43
XGedit End

♩ = 144,529907

Percussion

P10-Apogee Kit

P7-Toy Lead

P9-Analog Kit 2

P11-Apogee Kit

P3-Soft Cut

P2-Running Pulse

P12-Stimuli

P1-FluvPush

P6-Cosmic Pad

♩ = 144,529907

P8-Cosmic Pad

Perc.

P2-Running Pulse

P1-FluvPush

♩ = 144,529907

11

Perc. 

P2-Running Pulse 

P1-FluvPush 

15

Perc. 

P2-Running Pulse 

P1-FluvPush 

19

Perc. 

P9-Analog Kit 2 

P11-Apogee Kit 

P3-Soft Cut 

P2-Running Pulse 

P1-FluvPush 

22

Perc.

P9-Analog Kit 2

P11-Apogee Kit

P3-Soft Cut

P2-Running Pulse

P1-FluvPush

24

Perc.

P9-Analog Kit 2

P11-Apogee Kit

P3-Soft Cut

P2-Running Pulse

P1-FluvPush

26

Perc.

P9-Analog Kit 2

P11-Apogee Kit

P3-Soft Cut

P2-Running Pulse

P1-FluvPush

28

Perc.

P9-Analog Kit 2

P11-Apogee Kit

P3-Soft Cut

P2-Running Pulse

P1-FluvPush

30

Perc.

P9-Analog Kit 2

P11-Apogee Kit

P3-Soft Cut

P2-Running Pulse

P1-FluvPush

32

Perc.

P9-Analog Kit 2

P11-Apogee Kit

P3-Soft Cut

P2-Running Pulse

P1-FluvPush

34

Perc.

P9-Analog Kit 2

P11-Apogee Kit

P3-Soft Cut

P2-Running Pulse

P1-FluvPush

36

Perc.

P9-Analog Kit 2

P11-Apogee Kit

P3-Soft Cut

P2-Running Pulse

P1-FluvPush

38

Perc. 

P9-Analog Kit 2 

P11-Apogee Kit 

P3-Soft Cut 

P2-Running Pulse 

P1-FluvPush 

40

Perc. 

P9-Analog Kit 2 

P11-Apogee Kit 

P3-Soft Cut 

P2-Running Pulse 

P1-FluvPush 

42

Perc.

P9-Analog Kit 2

P11-Apogee Kit

P3-Soft Cut

P2-Running Pulse

P1-FluvPush

44

Perc.

P9-Analog Kit 2

P11-Apogee Kit

P3-Soft Cut

P2-Running Pulse

P1-FluvPush

46

Perc. 

P9-Analog Kit 2 

P11-Apogee Kit 

P3-Soft Cut 

P2-Running Pulse 

P1-FluvPush 

48

Perc. 

P9-Analog Kit 2 

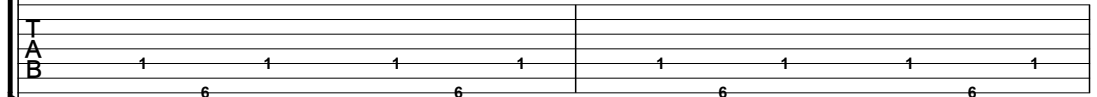
P11-Apogee Kit 

P3-Soft Cut 

P2-Running Pulse 

P1-FluvPush 

50

Perc. 

P9-Analog Kit 2 

P11-Apogee Kit 

P3-Soft Cut 

P2-Running Pulse 

P1-FluvPush 

52

Perc. 

P9-Analog Kit 2 

P11-Apogee Kit 

P3-Soft Cut 

P2-Running Pulse 

P1-FluvPush 

54

Perc. 

P9-Analog Kit 2 

P11-Apogee Kit 

P3-Soft Cut 

P2-Running Pulse 

P1-FluvPush 

56

Perc. 

P9-Analog Kit 2 

P11-Apogee Kit 

P3-Soft Cut 

P2-Running Pulse 

P1-FluvPush 

58

Perc.

P9-Analog Kit 2

P11-Apogee Kit

P3-Soft Cut

P2-Running Pulse

P1-FluvPush

60

Perc.

P9-Analog Kit 2

P11-Apogee Kit

P3-Soft Cut

P2-Running Pulse

P1-FluvPush

P6-Cosmic Pad

62

Perc.

P9-Analog Kit 2

P11-Apogee Kit

P3-Soft Cut

P2-Running Pulse

P1-FluvPush

P6-Cosmic Pad

64

Perc.

P9-Analog Kit 2

P11-Apogee Kit

P3-Soft Cut

P2-Running Pulse

P1-FluvPush

P6-Cosmic Pad

66

Perc.

P9-Analog Kit 2

P11-Apogee Kit

P3-Soft Cut

P2-Running Pulse

P1-FluvPush

P6-Cosmic Pad

68

Perc.

P10-Apogee Kit

P9-Analog Kit 2

P11-Apogee Kit

P3-Soft Cut

P2-Running Pulse

P6-Cosmic Pad

73

P7-Toy Lead

P6-Cosmic Pad

80

P7-Toy Lead

P6-Cosmic Pad

82

P7-Toy Lead

84

P7-Toy Lead

86

P7-Toy Lead

88

P7-Toy Lead

P9-Analog Kit 2

P11-Apogee Kit

P2-Running Pulse

90

P7-Toy Lead

P9-Analog Kit 2

P11-Apogee Kit

P2-Running Pulse

92

P7-Toy Lead

P9-Analog Kit 2

P11-Apogee Kit

P2-Running Pulse

94

P10-Apogee Kit

P7-Toy Lead

P9-Analog Kit 2

P11-Apogee Kit

P2-Running Pulse

96

P10-Apogee Kit

P7-Toy Lead

P11-Apogee Kit

P2-Running Pulse

98

P10-Apogee Kit

P7-Toy Lead

P11-Apogee Kit

P2-Running Pulse

100

P10-Apogee Kit

P7-Toy Lead

P11-Apogee Kit

P2-Running Pulse

102

P10-Apogee Kit

P7-Toy Lead

P11-Apogee Kit

P2-Running Pulse

P6-Cosmic Pad

104

P10-Apogee Kit

P7-Toy Lead

P11-Apogee Kit

P2-Running Pulse

P6-Cosmic Pad

106

P10-Apogee Kit

P7-Toy Lead

P11-Apogee Kit

P2-Running Pulse

108

P10-Apogee Kit

P7-Toy Lead

P11-Apogee Kit

P2-Running Pulse

110

P10-Apogee Kit

P7-Toy Lead

P11-Apogee Kit

P2-Running Pulse

112

P10-Apogee Kit

P7-Toy Lead

P11-Apogee Kit

P2-Running Pulse

P6-Cosmic Pad

P8-Cosmic Pad

114

- P10-Apogee Kit**: Treble clef, 2/4 time signature. Notes: G4, A4, B4, C5, D5, E5, F5, G5.
- P7-Toy Lead**: Treble clef. Notes: G4, A4, B4, C5, D5, E5, F5, G5.
- P11-Apogee Kit**: Treble clef. Notes: G4, A4, B4, C5, D5, E5, F5, G5.
- P2-Running Pulse**: Bass clef. Notes: G2, A2, B2, C3, D3, E3, F3, G3.
- P6-Cosmic Pad**: Treble clef. Notes: G4, A4, B4, C5, D5, E5, F5, G5.
- P8-Cosmic Pad**: Treble clef. Notes: G4, A4, B4, C5, D5, E5, F5, G5.

116

- P10-Apogee Kit**: Treble clef, 2/4 time signature. Notes: G4, A4, B4, C5, D5, E5, F5, G5.
- P7-Toy Lead**: Treble clef. Notes: G4, A4, B4, C5, D5, E5, F5, G5.
- P11-Apogee Kit**: Treble clef. Notes: G4, A4, B4, C5, D5, E5, F5, G5.
- P2-Running Pulse**: Bass clef. Notes: G2, A2, B2, C3, D3, E3, F3, G3.
- P6-Cosmic Pad**: Treble clef. Notes: G4, A4, B4, C5, D5, E5, F5, G5.
- P8-Cosmic Pad**: Treble clef. Notes: G4, A4, B4, C5, D5, E5, F5, G5.

118

120

122

124

126

P10-Apogee Kit

P7-Toy Lead

P11-Apogee Kit

P2-Running Pulse

P6-Cosmic Pad

P8-Cosmic Pad

128

P10-Apogee Kit

P7-Toy Lead

P11-Apogee Kit

P2-Running Pulse

P6-Cosmic Pad

P8-Cosmic Pad

130

132

134

136

138

140

142

P10-Apogee Kit

P7-Toy Lead

P11-Apogee Kit

P2-Running Pulse

P6-Cosmic Pad

P8-Cosmic Pad

144

P10-Apogee Kit

P11-Apogee Kit

P12-Stimuli

146

P12-Stimuli

148

P12-Stimuli

150

P12-Stimuli

P11-Apogee Kit

P12-Stimuli

P8-Cosmic Pad

P11-Apogee Kit

P12-Stimuli

P8-Cosmic Pad

P10-Apogee Kit

P11-Apogee Kit

P2-Running Pulse

P12-Stimuli

P8-Cosmic Pad

P10-Apogee Kit

P11-Apogee Kit

P2-Running Pulse

P8-Cosmic Pad

173

P10-Apogee Kit

P11-Apogee Kit

P2-Running Pulse

P8-Cosmic Pad

177

P10-Apogee Kit

P11-Apogee Kit

P2-Running Pulse

P8-Cosmic Pad

181

P10-Apogee Kit

P11-Apogee Kit

P2-Running Pulse

P8-Cosmic Pad

184

P10-Apogee Kit

P11-Apogee Kit

P2-Running Pulse

P12-Stimuli

P8-Cosmic Pad

186

P10-Apogee Kit

P11-Apogee Kit

P2-Running Pulse

P12-Stimuli

P8-Cosmic Pad

188

P10-Apogee Kit

P11-Apogee Kit

P2-Running Pulse

P12-Stimuli

P8-Cosmic Pad

190

P10-Apogee Kit

P11-Apogee Kit

P2-Running Pulse

P12-Stimuli

P8-Cosmic Pad

192

P10-Apogee Kit

P11-Apogee Kit

P2-Running Pulse

P12-Stimuli

P8-Cosmic Pad

194

P10-Apogee Kit

P11-Apogee Kit

P2-Running Pulse

P12-Stimuli

P8-Cosmic Pad

196

P10-Apogee Kit

P11-Apogee Kit

P2-Running Pulse

P12-Stimuli

P8-Cosmic Pad

==

198

P10-Apogee Kit

P11-Apogee Kit

P2-Running Pulse

P12-Stimuli

P8-Cosmic Pad

==

200

P10-Apogee Kit

P11-Apogee Kit

P2-Running Pulse

P12-Stimuli

P8-Cosmic Pad

==

202

P10-Apogee Kit

P11-Apogee Kit

P2-Running Pulse

P12-Stimuli

P8-Cosmic Pad

204

P10-Apogee Kit

P11-Apogee Kit

P2-Running Pulse

P12-Stimuli

P8-Cosmic Pad

206

P10-Apogee Kit

P11-Apogee Kit

P2-Running Pulse

P12-Stimuli

P8-Cosmic Pad

208

P10-Apogee Kit

P11-Apogee Kit

P2-Running Pulse

P12-Stimuli

P8-Cosmic Pad

210

P10-Apogee Kit

P11-Apogee Kit

P2-Running Pulse

P12-Stimuli

P8-Cosmic Pad

212

P10-Apogee Kit

P11-Apogee Kit

P2-Running Pulse

P12-Stimuli

P8-Cosmic Pad

P10-Apogee Kit

P11-Apogee Kit

P2-Running Pulse

P12-Stimuli

P8-Cosmic Pad

XG Trance - XGTrance

Percussion

♩ = 144,529907

4

10

16

22

28

34

40

46

52

58

V.S.

2

Percussion

64

68

148

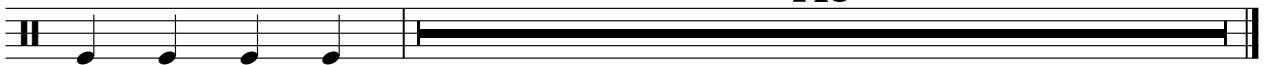

♩ = 144,529907

68

25

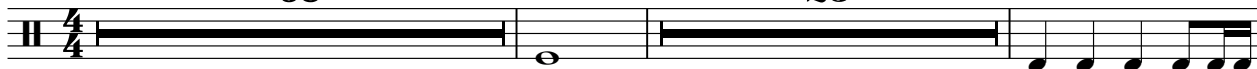

96

102

108

114

120

126

132

138

142

23

168

174

180

186

192

198

204

210

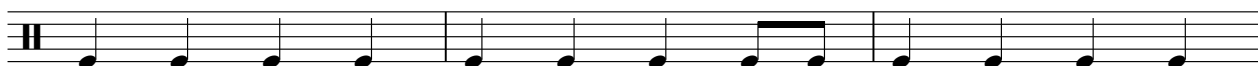

213

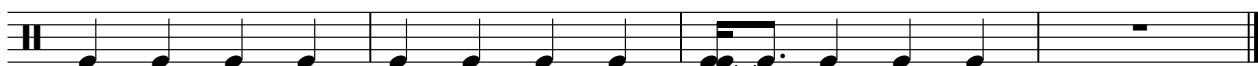

♩ = 144,529907

78

81

83

85

87

89

91

93

95

97

V.S.

V.S.

139

141

143

73

♩ = 144,529907

20

23

25

27

29

31

33

35

37

39

61

63

65

67

88

90

92

94

96

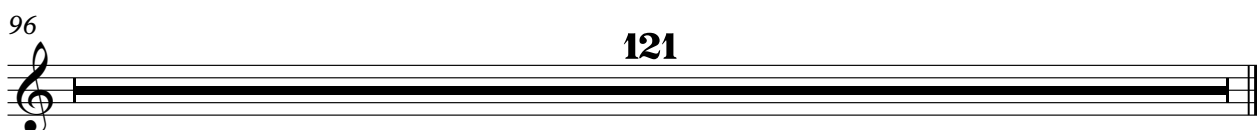

XG Trance - XGTrance

P11-Apogee Kit

♩ = 144,529907

3

15

22

E					
B					
G					
D					
A					
E					
A					

0 7

?

27

T					
A					
B					

6 6 6 6 6 6 6 6 6 6

32

T					
A					
B					

6 6 6 6 6 6 6 6 6 6

37

T					
A					
B					

6 6 6 6 6 6 6 6 6 6

41

T	0				
A	7				
B					

1 1 1 1 1 1 1 1 1 1

6 6 6 6 6 6 6 6 6 6

45

T					
A					
B					

1 1 1 1 1 1 1 1 1 1

6 6 6 6 6 6 6 6 6 6

49

T	0				
A	7				
B					

1 1 1 1 1 1 1 1 1 1

6 6 6 6 6 6 6 6 6 6

53

T					
A					
B					

1 1 1 1 1 1 1 1 1 1

6 6 6 6 6 6 6 6 6 6

57

T	0				
A	7				
B					

1 1 1 1 1 1 1 1 1 1

6 6 6 6 6 6 6 6 6 6

61

T					
A					
B					

1 1 1 1 1 1 1 1 1 1

6 6 6 6 6 6 6 6 6 6

V.S.

T									
A	0								
B	1	1	1	1	1	1	1	1	1
	6	6	6	6	6	6	6	6	6

65

T									
A									
B	1	1	1	1	1	1	1	1	1
	6	6	6	6	6	6	6	6	6

68

T									
A									
B	0	0	0	0	0	0	0	0	0
	6	6	6	6	6	6	6	6	6

18

88

T									
A	2								
B									
	6	6	6	6	6	6	6	6	6

93

T									
A									
B									
	6	6	6	6	6	6	6	6	6

97

T									
A									
B	1	1	1	1	1	1	1	1	1
	6	6	6	6	6	6	6	6	6

101

T									
A									
B	1	1	1	1	1	1	1	1	1
	6	6	6	6	6	6	6	6	6

105

T									
A									
B	1	1	1	1	1	1	1	1	1
	6	6	6	6	6	6	6	6	6

109

T									
A									
B	1	1	1	1	1	1	1	1	1
	6	6	6	6	6	6	6	6	6

113

T									
A									
B	1	1	1	1	1	1	1	1	1
	6	6	6	6	6	6	6	6	6

T									
A						0	0	0	0
B	1	1	1	1	1	1	1	1	1
						7	7	7	7
						6	6	6	6

121

T									
A									
B	1	1	1	1	1	1	1	1	1

125

T								0	
A								7	
B	1	1	1	1	1	1	1	1	1

129

T									
A									
B	1	1	1	1	1	1	1	1	1

133

T									
A						0	0	0	0
B	1	1	1	1	1	1	1	1	1
						7	7	7	7
						6	6	6	6

137

T									
A									
B	1	1	1	1	1	1	1	1	1

141

T									
A									
B	1	1	1	1	1	1	1	1	1

143

T									
A									
B	0	0	0	0	0	0	0	0	0

T
A
B 0

166

T
A
B 0

167

T
A
B 0

169

T
A
B 1

173

T
A
B 1

177

T
A
B 1

181

T
A
B 1

185

T
A
B 1

189

T
A
B 1

193

T
A
B 1

201

205

209

213

♩ = 144,529907

19

22

25

28

31

34

37

40

43

46

V.S.

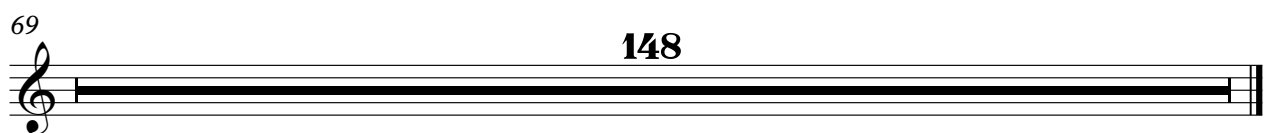

XG Trance - XGTrance

P2-Running Pulse

♩ = 144,529907

4

8

12

16

20

24

28

32

36

40

V.S.

44

48

52

56

60

64

68

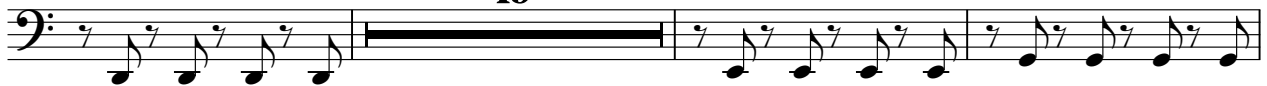

90

94

98

102

106

110

114

118

122

126

130

134

138

V.S.

142

24

169

173

177

181

185

189

193

197

201

205

209

213

$\text{♩} = 144,529907$

143

145

147

149

151

153

155

157

159

161

P12-Stimuli

P12-Stimuli

3

198

200

202

204

206

208

210

212

214

♩ = 144,529907

4

9

14

19

25

30

35

41

46

51

2

P1-FluvPush

57

62

66

149

♩ = 144,529907

60

67

76

22

104

8

119

128

137

142

73

♩ = 144,529907

111

118

127

136

144

8

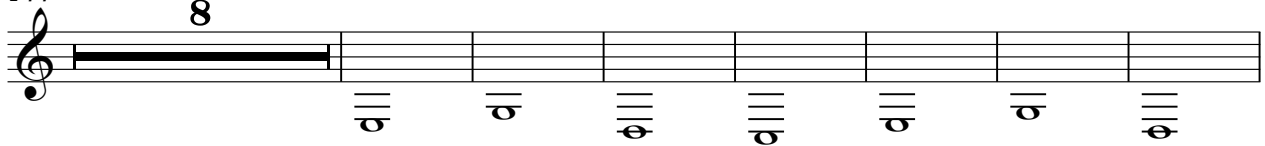

159

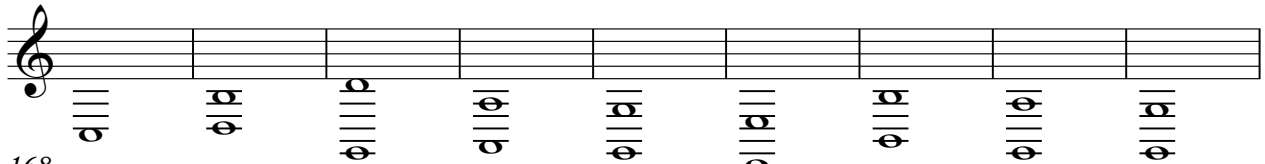

168

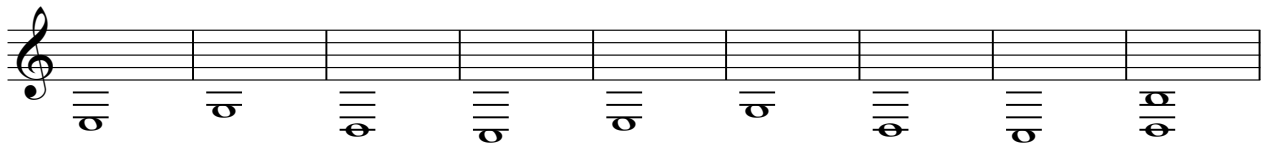

177

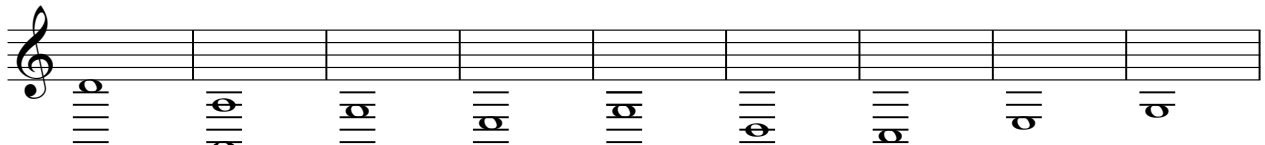

186

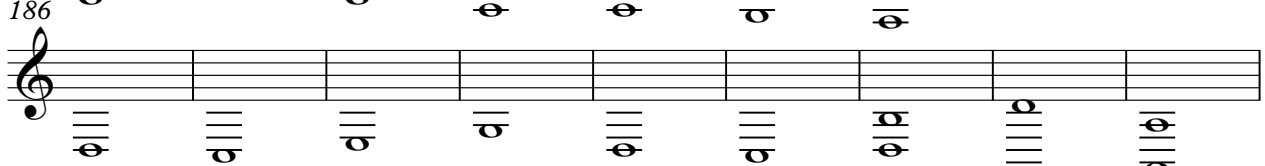

195

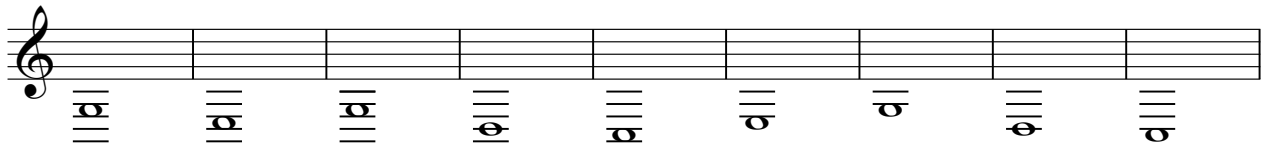

V.S.

2

P8-Cosmic Pad

204

211
