

# Xmas Carol - Frosty the Snowman 2

♩ = 135,000137

Soprano Sax

Piano

♩ = 135,000137

Tremelo Strings

5

Soprano Sax

Piano

Tremelo Strings

9

Soprano Sax

Piano

Tremelo Strings

13

Soprano Sax

Piano

Tremelo Strings

17

Soprano Sax

Piano

Tremelo Strings

21

Soprano Sax

Piano

Tremelo Strings

25

Soprano Sax

Piano

Tremelo Strings

28

Soprano Sax

Piano

Tremelo Strings

32

Soprano Sax

Piano

Tremelo Strings

35

Soprano Sax

Piano

Tremelo Strings

39

Soprano Sax

Piano

Tremelo Strings

43

Soprano Sax

Piano

Tremelo Strings

47

Soprano Sax

Piano

Tremelo Strings

51

Soprano Sax

Piano

Tremelo Strings

55

Soprano Sax

Piano

Tremelo Strings

59

Soprano Sax

Piano

Tremelo Strings

63

Soprano Sax

Piano

Tremelo Strings

67

Soprano Sax

Piano

Tremelo Strings

71

Soprano Sax

Piano

Tremelo Strings

75

Soprano Sax

Piano

Tremelo Strings

# Xmas Carol - Frosty the Snowman 2

Soprano Sax

♩ = 135,000137

V.S.

57

63

69

74

Piano

Xmas Carol - Frosty the Snowman 2

♩ = 135,000137

Measures 6-10 of the piano score. The melody continues in the right hand, with the left hand providing harmonic support through chords and single notes.

Measures 11-15 of the piano score. This section includes a melodic phrase in the right hand and a more active bass line in the left hand.

Measures 16-20 of the piano score. The right hand features a melodic line with some grace notes, while the left hand continues with a steady accompaniment.

Measures 21-25 of the piano score. The melody in the right hand moves towards the end of the phrase, with the left hand providing a consistent accompaniment.

Measures 26-30 of the piano score. This is the final section on the page, showing the concluding notes of the melody and accompaniment.

V.S.

31

36

42

47

52

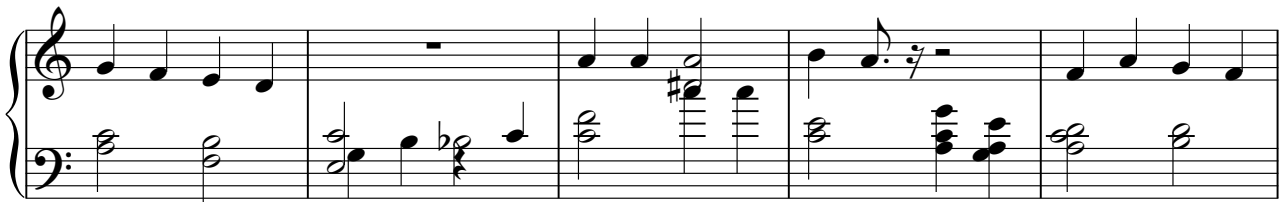

57

62

67

72

75

# Xmas Carol - Frosty the Snowman 2

Tremelo Strings

♩ = 135,000137

V.S.

2

### Tremelo Strings

61

66

71

75

