

Def Leppard - When Love And Hate Collide

0.0"
1.1,00
PYRATTS PRODUCTIONS

♩ = 67,999992

Drums stand. 1 ard

Piano

Lead 1

Lead 2

Distortion guitar

Distortion guitar

Clean guitar

Overdrive guitar

Bass

Slow strings

♩ = 67,999992

0.0"
1.1,00
PYRATTS PRODUCTIONS

♩ = 67,999992

Drums stand. 1 ard

Piano

Lead 1

Lead 2

Distortion guitar

Distortion guitar

Clean guitar

Overdrive guitar

Bass

Slow strings

♩ = 67,999992

5

Drums stand. 1 ard

Piano

Rhythm clean

Distortion guit

Distortion guit

Clean guit

Bass

Slow strings

8

Drums stand. 1 ard

Piano

Rhythm clean

Clean guit

Bass

Slow strings

11

Drums stand. 1 ard

Piano

Rhythm clean

Clean guit

Bass

Slow strings

14

Drums stand. 1 ard

Piano

Rhythm clean

Clean guit

Bass

Reverse cymbal

Slow strings

17

Drums stand. 1 ard

Piano

Rhythm clean

Distortion guit

Clean guit

Overdrive guit

Bass

Slow strings

19

Drums stand. 1 ard

Piano

Rhythm clean

Distortion guit

Clean guit

Overdrive guit

Bass

Slow strings

21 5

Drums stand. 1 arid

Piano

Rhythm clean

Distortion guit

Distortion guit

Clean guit

Overdrive guit

Bass

Slow strings

23

Drums stand. 1 arid

Piano

Distortion guit

Distortion guit

Clean guit

Bass

Slow strings

26

Drums stand. 1 ard

Piano

Rhythm clean

Distortion guit

Clean guit

Bass

Reverse cymbal

Slow strings

29

Drums stand. 1 ard

Piano

Rhythm clean

Clean guit

Bass

Slow strings

31

Drums stand. 1 ard

Piano

Rhythm clean

Clean guit

Bass

Slow strings

31

34

Drums stand. 1 ard

Piano

Rhythm clean

Clean guit

Bass

Slow strings

34

37

Drums stand. 1 ard

Piano

Rhythm clean

Distortion guit

Distortion guit

Clean guit

Overdrive guit

Bass

Slow strings

39 9

Drums stand. 1 ard

Piano

Rhythm clean

Distortion guit

Distortion guit

Clean guit

Overdrive guit

Bass

Slow strings

41

Drums stand. 1 ard

Piano

Rhythm clean

Distortion guit

Distortion guit

Clean guit

Overdrive guit

Bass

Slow strings

43

Drums stand. 1 ard

Piano

Distortion guit

Distortion guit

Clean guit

Bass

Slow strings

45

Drums stand. 1 ard

Piano

Rhythm clean

Distortion guit

Distortion guit

Clean guit

Bass

Reverse cymbal

Slow strings

This section of the score covers measures 45 and 46. It features a complex arrangement of instruments. The drums part includes a snare drum pattern with 'x' marks above it, indicating cymbal hits. The piano part has a bass line with some chords. The rhythm guitar part has a melodic line with a sharp sign. The distortion guitar part has a simple melodic line. The clean guitar part has a similar melodic line. The bass part has a simple line. The reverse cymbal part has a few notes. The slow strings part has a melodic line with a triplet of eighth notes.

47

Drums stand. 1 ard

Piano

Lead 1

Lead 2

Rhythm clean

Clean guit

Bass

Slow strings

This section of the score covers measures 47 and 48. It features a complex arrangement of instruments. The drums part includes a snare drum pattern with 'x' marks above it, indicating cymbal hits. The piano part has a bass line with some chords. The lead 1 and lead 2 parts have melodic lines. The rhythm guitar part has a melodic line with a sharp sign and a triplet of eighth notes. The clean guitar part has a similar melodic line. The bass part has a simple line. The slow strings part has a melodic line with a triplet of eighth notes.

49

Drums stand. 1 ard

Piano

Lead 1

Lead 2

Rhythm clean

Clean guit

Bass

Slow strings

51 13

Drums stand. 1 ard

Piano

Lead 1

Lead 2

Rhythm clean

Clean guit

Bass

Slow strings

Drums stand. 1 ard

Piano

Lead 1

Lead 2

Rhythm clean

Clean guit

Bass

Slow strings

Drums stand. 1 ard

Piano

Lead 1

Lead 2

Rhythm clean

Distortion guit

Distortion guit

Clean guit

Overdrive guit

Bass

Slow strings

57

Drums stand. 1 ard

Piano

Lead 1

Lead 2

Rhythm clean

Distortion guit

Distortion guit

Clean guit

Overdrive guit

Bass

Slow strings

59 17

Drums stand. 1 ard

Piano

Rhythm clean

Distortion guit

Distortion guit

Clean guit

Overdrive guit

Bass

Slow strings

62

Drums stand. 1 ard

Piano

Distortion guit

Distortion guit

Clean guit

Bass

Slow strings

65

Drums stand. 1 ard

Piano

Distortion guit

Distortion guit

Clean guit

Bass

Slow strings

68

Drums stand. 1 ard

Piano

Rhythm clean

Distortion guit

Distortion guit

Clean guit

Bass

Reverse cymbal

Slow strings

71

Rhythm clean

Bass

Slow strings

Def Leppard - When Love And Hate Collide

Drums stand. 1 ard

♩ = 67,999992

5

8

11

14

17

20

23

26

29

V.S.

64 Drums stand. 1 ard 3

67 4

♩ = 67,999992

6

10

14

18

22

25

29

33

37

41

45

50

54

58

62

66

5

Def Leppard - When Love And Hate Collide

Lead 1

♩ = 67,999992

47

7 3

51

#

55

16

6

Lead 2

Def Leppard - When Love And Hate Collide

♩ = 67,999992

47

7 3

51

55

16

6

Def Leppard - When Love And Hate Collide

Rhythm clean

♩ = 67,999992

5

9

13

16

19

22

3

28

32

36

39

3

45

48

51

54

57

60

8

70

2

Def Leppard - When Love And Hate Collide

Distortion guit

♩ = 67,999992

6

11

21

25

10

39

44

10

58

63

66

5

Def Leppard - When Love And Hate Collide

Clean guit

♩ = 67,999992

6

10

14

17

20

22

25

2

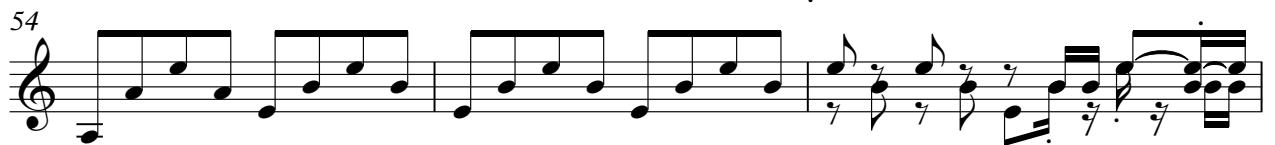
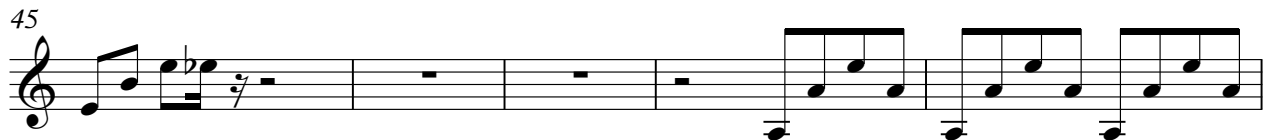

63

66

Overdrive guit

Def Leppard - When Love And Hate Collide

♩ = 67,999992

17

19

21

14

37

39

41

14

57

59

14

Reverse cymbal

Def Leppard - When Love And Hate Collide

♩ = 67,999992

13 11

27

18

46

22 5

Def Leppard - When Love And Hate Collide

Slow strings

♩ = 67,999992

6

13

20

25

29

34

39

43

46

V.S.

