

Xmas Carol - Joy To The World

♩ = 110,700089

Joy to The World

Joy to The World

Joy to The World

Joy to The World

Joy to The World

Joy to The World

Joy to The World

Joy to The World

Joy to The World

Joy to The World

♩ = 110,700089

Joy to The World

Joy to The World

Joy to The World

Joy to The World

2

10

Joy to The World

Joy to The World

Joy to The World

Joy to The World

Joy to The World

Joy to The World

Joy to The World

14

Joy to The World

Joy to The World

Joy to The World

Joy to The World

Joy to The World

Joy to The World

20

Joy to The World

Joy to The World

Joy to The World

Joy to The World

Joy to The World

Joy to The World

24

Joy to The World

Joy to The World

Joy to The World

Joy to The World

Joy to The World

Joy to The World

Joy to The World

Joy to The World

Joy to The World

Joy to The World

Joy to The World

Joy to The World

Joy to The World

Joy to The World

Joy to The World

33

Joy to The World

Joy to The World

Joy to The World

Joy to The World

Joy to The World

Joy to The World

Joy to The World

Joy to The World

Joy to The World

Joy to The World

Joy to The World

Joy to The World

Joy to The World

Joy to The World

Joy to The World

Joy to The World

Joy to The World

Joy to The World

37

6

41

Joy to The World

Joy to The World

Joy to The World

Joy to The World

Joy to The World

Joy to The World

Joy to The World

Joy to The World

45

Joy to The World

Joy to The World

Joy to The World

Joy to The World

Joy to The World

Joy to The World

Joy to The World

49

Joy to The World

Joy to The World

Joy to The World

Joy to The World

Joy to The World

Joy to The World

Joy to The World

Joy to The World

Joy to The World

6

6

6

3

6

53

Joy to The World

Joy to The World

Joy to The World

Joy to The World

Joy to The World

Joy to The World

Joy to The World

This section of the score covers measures 53 through 57. It features six staves. The first two staves are vocal lines for two voices, both starting with rests and then playing a melodic phrase in measure 55. The third staff is a piano accompaniment with a long, sustained chord in measure 53 and 54, followed by a melodic line in measure 55. The fourth staff is a drum set part with a triplet of eighth notes in measure 55. The fifth and sixth staves are a guitar accompaniment, with the fifth staff in treble clef and the sixth in bass clef, both featuring complex rhythmic patterns and chords.

58

Joy to The World

Joy to The World

Joy to The World

Joy to The World

Joy to The World

This section of the score covers measures 58 through 61. It features six staves. The first two staves are vocal lines for two voices, both starting with rests and then playing a melodic phrase in measure 58. The third staff is a piano accompaniment with a melodic line in measure 58. The fourth and fifth staves are a guitar accompaniment, with the fourth staff in treble clef and the fifth in bass clef, both featuring complex rhythmic patterns and chords.

62

Joy to The World

Joy to The World

Joy to The World

Joy to The World

This block contains the musical notation for measures 62 through 65. It features four systems of staves. The first system has two treble clef staves. The second system has two treble clef staves. The third system has two treble clef staves. The fourth system has a treble clef staff and a bass clef staff. The music includes various note values, rests, and accidentals. A triplet of eighth notes is marked with a '3' in the bass staff of the fourth system.

66

Joy to The World

Joy to The World

Joy to The World

Joy to The World

This block contains the musical notation for measures 66 through 69. It features four systems of staves. The first system has two treble clef staves. The second system has two treble clef staves. The third system has two treble clef staves. The fourth system has a treble clef staff and a bass clef staff. The music includes various note values, rests, and accidentals. Triplet markings with the number '3' are present in the bass staff of the third system and the bass staff of the fourth system.

70

Joy to The World

Joy to The World

Joy to The World

Joy to The World

Joy to The World

Joy to The World

This block contains the musical notation for measures 70 through 73. It consists of six staves. The top two staves are vocal parts, with the upper staff in treble clef and the lower staff in bass clef. The middle two staves are piano accompaniment in treble clef, and the bottom two staves are piano accompaniment in bass clef. The music features a mix of eighth and sixteenth notes, with some rests and a double bar line at the end of measure 73.

74

Joy to The World

Joy to The World

Joy to The World

Joy to The World

Joy to The World

Joy to The World

This block contains the musical notation for measures 74 through 77. It consists of six staves. The top two staves are vocal parts, with the upper staff in treble clef and the lower staff in bass clef. The middle two staves are piano accompaniment in treble clef, and the bottom two staves are piano accompaniment in bass clef. The music continues with similar rhythmic patterns as the previous section, ending with a double bar line at the end of measure 77.

78

Joy to The World

Joy to The World

Joy to The World

Joy to The World

Joy to The World

This block contains the musical notation for measures 78 through 81. It features five staves. The top staff is a vocal line with a treble clef, showing a melodic line that begins in measure 79. The second staff is another vocal line with a treble clef, providing a harmonic accompaniment. The third staff is a vocal line with a treble clef, also providing a harmonic accompaniment. The fourth and fifth staves are piano accompaniment, with the fourth staff in treble clef and the fifth in bass clef. The piano part consists of a rhythmic accompaniment with chords and moving lines.

82

Joy to The World

Joy to The World

Joy to The World

Joy to The World

Joy to The World

Joy to The World

This block contains the musical notation for measures 82 through 85. It features five staves. The top staff is a vocal line with a treble clef, showing a melodic line. The second staff is another vocal line with a treble clef, providing a harmonic accompaniment. The third staff is a vocal line with a treble clef, also providing a harmonic accompaniment. The fourth and fifth staves are piano accompaniment, with the fourth staff in treble clef and the fifth in bass clef. The piano part consists of a rhythmic accompaniment with chords and moving lines. A triplet of eighth notes is marked with a bracket and the number '3' in the bottom right of the fifth staff.

86

Joy to The World

Joy to The World

Joy to The World

Joy to The World

Joy to The World

Joy to The World

This section of the score covers measures 86 through 89. It features six staves. The top two staves are vocal lines. The middle two staves are guitar parts, with the lower staff containing a triplet of eighth notes in the final measure. The bottom two staves are piano accompaniment, featuring a triplet of eighth notes in the first measure and a triplet of eighth notes in the second measure.

90

Joy to The World

Joy to The World

Joy to The World

Joy to The World

Joy to The World

Joy to The World

This section of the score covers measures 90 through 93. It features six staves. The top two staves are vocal lines. The middle two staves are guitar parts. The bottom two staves are piano accompaniment, featuring a triplet of eighth notes in the first measure and a triplet of eighth notes in the second measure.

94 $\text{♩} = 103,6003050105$

Joy to The World

Joy to The World

Joy to The World

Joy to The World

Joy to The World

Joy to The World

$\text{♩} = 103,6003050105$

99 $\text{♩} = 103,6003050105$ $\text{♩} = 99,400124$ $\text{♩} = 97,900047$ $\text{♩} = 96,500099$ $\text{♩} = 96,500099$

Joy to The World

Joy to The World

Joy to The World

Joy to The World

Joy to The World

Joy to The World

$\text{♩} = 103,6003050105$ $\text{♩} = 99,400124$ $\text{♩} = 97,900047$ $\text{♩} = 96,500099$ $\text{♩} = 96,500099$

105 $\text{♩} = 95,100128$

Joy to The World

Joy to The World

Joy to The World

Joy to The World

Joy to The World

$\text{♩} = 95,100128$

109 $\text{♩} = 96,500099$ $\text{♩} = 95,100128$ $\text{♩} = 93,700073$ $\text{♩} = 92,300026$

Joy to The World

Joy to The World

Joy to The World

Joy to The World

Joy to The World

$\text{♩} = 96,500099$ $\text{♩} = 95,100128$ $\text{♩} = 93,700073$ $\text{♩} = 92,300026$

Joy to The World

Joy to The World

Joy to The World

Joy to The World

Joy to The World

Joy to The World

Joy to The World

Joy to The World

116 ♪ = 79,500107 ♪ = 99,400124

Joy to The World

Joy to The World

Joy to The World

Joy to The World

♪ = 79,500107 ♪ = 99,400124

Joy to The World

Joy to The World

Joy to The World

119 ♪ = 103,400047 ♪ = 96,500099 ♪ = 97,900047 ♪ = 100,800005 ♪ = 105,1000107

Joy to The World

Joy to The World

Joy to The World

Joy to The World

Joy to The World

Joy to The World

♪ = 103,400047 ♪ = 96,500099 ♪ = 97,900047 ♪ = 100,800005 ♪ = 105,1000107

Joy to The World

Joy to The World

Joy to The World

Joy to The World

Joy to The World

Joy to The World

125 $\text{♩} = 95,100128$

Joy to The World

Joy to The World

Joy to The World

Joy to The World

$\text{♩} = 95,100128$

128 $\text{♩} = 95,100128$ $\text{♩} = 95,100128$ $\text{♩} = 92,300026$ $\text{♩} = 90,800133$ $\text{♩} = 89,4001$

Joy to The World

Joy to The World

Joy to The World

Joy to The World

$\text{♩} = 95,100128$ $\text{♩} = 95,100128$ $\text{♩} = 92,300026$ $\text{♩} = 90,800133$ $\text{♩} = 89,4001$

Joy to The World $\text{♩} = 89,48041505000243$ $\text{♩} = 88,700041$ $\text{♩} = 82,307010370710708275,278,03001573,8$

Joy to The World

Joy to The World $\text{♩} = 89,48041505000243$ $\text{♩} = 88,700041$ $\text{♩} = 82,307010370710708275,278,03001573,8$

Joy to The World $\text{♩} = 72,400024$ $\text{♩} = 79,4800243$ $\text{♩} = 92,9307030057301296,509700004500100,8$

Joy to The World

Joy to The World

Joy to The World $\text{♩} = 72,400024$ $\text{♩} = 79,4800243$ $\text{♩} = 92,9307030057301296,509700004500100,8$

Joy to The World

Joy to The World $\text{♩} = 102,29000450003570005089,300171$ $\text{♩} = 110,700089$

Joy to The World

Joy to The World $\text{♩} = 102,29000450003570005089,300171$ $\text{♩} = 110,700089$

Joy to The World

Joy to The World

141

Joy to The World

Joy to The World

Joy to The World

Joy to The World

Joy to The World

Joy to The World

146

Joy to The World

Joy to The World

Joy to The World

Joy to The World

150

Joy to The World

Joy to The World

Joy to The World

Joy to The World

Joy to The World

Joy to The World

Joy to The World

Joy to The World

Joy to The World

154

Joy to The World

Joy to The World

Joy to The World

Joy to The World

Joy to The World

Joy to The World

Joy to The World

Joy to The World

Joy to The World

Joy to The World

158

Joy to The World

Joy to The World

Joy to The World

Joy to The World

Joy to The World

Joy to The World

Joy to The World

Joy to The World

Joy to The World

162

Joy to The World

Joy to The World

Joy to The World

Joy to The World

Joy to The World

Joy to The World

Joy to The World

Joy to The World

166

Joy to The World

Joy to The World

Joy to The World

Joy to The World

Joy to The World

Joy to The World

Joy to The World

Joy to The World

Joy to The World

170

Joy to The World

Joy to The World

Joy to The World

Joy to The World

Joy to The World

Joy to The World

Joy to The World

Joy to The World

Joy to The World

178

Joy to The World

Joy to The World

Joy to The World

Joy to The World

Joy to The World

Joy to The World

Joy to The World

Joy to The World

Joy to The World

Joy to The World

182

Joy to The World

Joy to The World

Joy to The World

Joy to The World

Joy to The World

Joy to The World

Joy to The World

Joy to The World

6

187

Joy to The World

Joy to The World

Joy to The World

Joy to The World

Joy to The World

Joy to The World

Joy to The World

Joy to The World

3

191

Joy to The World

Joy to The World

Joy to The World

Joy to The World

Joy to The World

Joy to The World

Joy to The World

Joy to The World

♩ = 110,700089 ♭ = 112,1100003 ♯ = 115,000031

6 6

194

Joy to The World

Joy to The World

Joy to The World

Joy to The World

Joy to The World

Joy to The World

Joy to The World

Joy to The World

♩ = 115,000031 ♭ = 117,800201 ♯ = 117,800201

3 6 6 6 6

6 6 6 6

♩ = 115,000031 ♭ = 117,800201 ♯ = 117,800201

3 3 3

♩ = 119,200165

Joy to The World

Joy to The World

Joy to The World

Joy to The World

♩ = 119,200165

Joy to The World

Joy to The World

Xmas Carol - Joy To The World

♩ = 110,700089

3

7

3 3 3 3

3 3 6 6

9

6

17

3

26

3

33

42

49

3 6

64

71

6

159

168

175

181

$\text{♩} = 110,700089 = 12,1000810,820006 115,00003115,000017,800201 \text{♩} = 117,800000$

192

195

Joy to The World

Xmas Carol - Joy To The World

♩ = 110,700089

3

3 3 3 3

7

6 6 6 6

9

6 3

15

3

25

32

41

48

3 5

62

71

5

Joy to The World

81

91

100

111

119

126

137

154

160

169

176

183

193

196

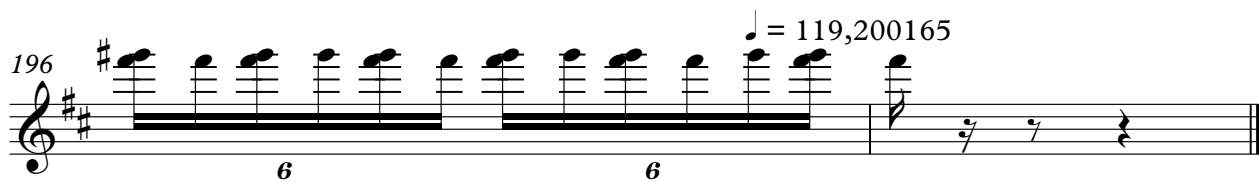

Joy to The World

Xmas Carol - Joy To The World

♩ = 110,700089

6

15

26

34

40

48

56

67

76

87

2

Joy to The World

97 $\text{♩} = 103,100,106,110,115,121,127,133,140,148,157,166,176,187,200,224$ $\text{♩} = 97,900049$ $\text{♩} = 96,500099$ $\text{♩} = 95,100128$

97

109 $\text{♩} = 96,500099$ $\text{♩} = 97,900049$ $\text{♩} = 96,500099$ $\text{♩} = 95,100128$

109

118 $\text{♩} = 96,500099$ $\text{♩} = 97,900049$ $\text{♩} = 96,500099$ $\text{♩} = 95,100128$

118

124 $\text{♩} = 95,100128 = 95,100128$ $\text{♩} = 96,500099$ $\text{♩} = 97,900049$ $\text{♩} = 98,400124 = 90,80$

124

135 $\text{♩} = 96,500099$ $\text{♩} = 97,900049$ $\text{♩} = 98,400124$ $\text{♩} = 110,700089$

135

148

156

164

172

178

Joy to The World

186 3
♩ = 110,70008

193 ♩ = 119,200165

Joy to The World

Xmas Carol - Joy To The World

♩ = 110,700089

11

19

25

32

40

46

56

65

70

77

V.S.

Joy to The World

85

90

$\text{♩} = 103,600,600,105$

99

$\text{♩} = 103,600,600,105$ $\text{♩} = 103,600,600,105$ $\text{♩} = 103,600,600,105$ $\text{♩} = 103,600,600,105$

113

$\text{♩} = 92,300,600,600,105$ $\text{♩} = 92,300,600,600,105$ $\text{♩} = 92,300,600,600,105$ $\text{♩} = 92,300,600,600,105$

126

$\text{♩} = 95,100,128$ $\text{♩} = 95,100,128$ $\text{♩} = 95,100,128$ $\text{♩} = 95,100,128$ $\text{♩} = 95,100,128$ $\text{♩} = 95,100,128$ $\text{♩} = 95,100,128$ $\text{♩} = 95,100,128$

137

$\text{♩} = 112,300,600,600,105$ $\text{♩} = 110,700,089$

156

162

171

177

Joy to The World

182

Joy to The World

Xmas Carol - Joy To The World

136

141

147

154

161

168

175

182

194

196

Joy to The World

Xmas Carol - Joy To The World

♩ = 110,700089

9

15

22

29

35

41

5

49

3

Joy to The World

55

61

67

72

77

83

88

93

103

112

103, 500, 600, 101, 03, 60, 100, 09, 00, 824

96, 500, 099, 96, 500, 09, 00, 128

96, 500, 099, 128 = 93, 300026 = 93, 7005, 7000

92, 300026 = 93, 900000, 0000, 0100, 1010, 799, 400124 = 93, 900000, 0000, 0100, 1010, 799, 400124

Joy to The World

Joy to The World

Xmas Carol - Joy To The World

Joy to The World

Xmas Carol - Joy To The World

♩ = 110,700089

3

10

18

27

34

42

48

3

2

Joy #0 The World

55

60

64

68

73

77

81

85

89

93

♩ = 103,600105
 ♪ = 103,600105

98 $\text{♩} = 103,600105$ $\text{♩} = 99,400124$ $\text{♩} = 97,900048$
Joy to The World $\text{♩} = 96,500099$

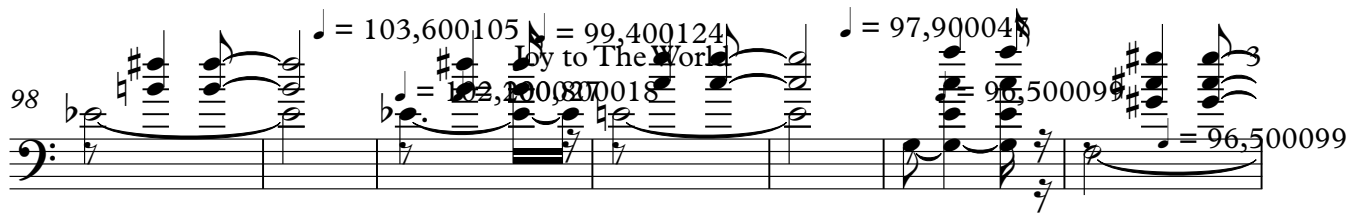

105 $\text{♩} = 95,100128$ $\text{♩} = 95,100128$ $\text{♩} = 93,700073$ $\text{♩} = 92,300026$

111 $\text{♩} = 93,700073$ $\text{♩} = 93,700073$ $\text{♩} = 92,300026$ $\text{♩} = 92,300026$ $\text{♩} = 90,500107$ $\text{♩} = 90,500107$

117 $\text{♩} = 97,900047$ $\text{♩} = 103,600105$ $\text{♩} = 105,000107$ $\text{♩} = 103,600105$ $\text{♩} = 100,900047$ $\text{♩} = 99,400124$ $\text{♩} = 96,500099$ $\text{♩} = 96,500099$

120 $\text{♩} = 97,900047$ $\text{♩} = 103,600105$ $\text{♩} = 105,000107$ $\text{♩} = 103,600105$ $\text{♩} = 100,900047$ $\text{♩} = 109,400124$ $\text{♩} = 95,100128$ $\text{♩} = 95,100128$

123 $\text{♩} = 95,100128$ $\text{♩} = 95,100128$ $\text{♩} = 95,100128$ $\text{♩} = 95,100128$

128 $\text{♩} = 95,100128$ $\text{♩} = 95,100128$ $\text{♩} = 92,300026$ $\text{♩} = 92,300026$ $\text{♩} = 90,500107$ $\text{♩} = 90,500107$

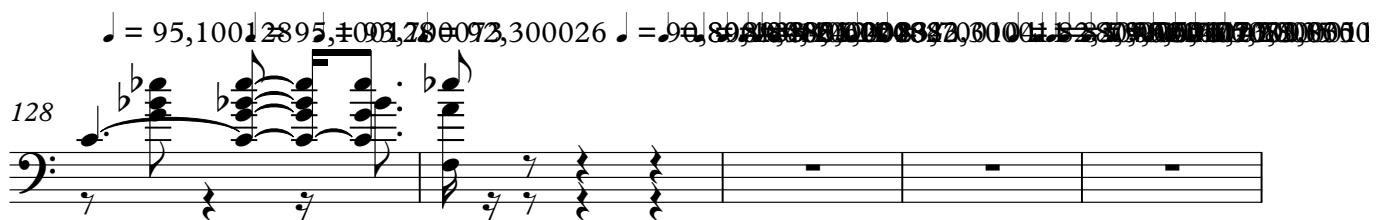

133 $\text{♩} = 72,700080$ $\text{♩} = 110,700089$

Joy to the World

151

156

160

166

172

176

180

190

194

196

6

16,720,801210021003,80006 = 115,00

117,800201 = 117,800201

125,000031

119,200165
