

# Xmas Carol - O Come All Ye Faithful

♩ = 114,000168

O Come, All Ye Faithful

O Come, All Ye Faithful

O Come, All Ye Faithful

O Come, All Ye Faithful

O Come, All Ye Faithful

O Come, All Ye Faithful

O Come, All Ye Faithful

♩ = 114,000168

O Come, All Ye Faithful

O Come, All Ye Faithful

O Come, All Ye Faithful

O Come, All Ye Faithful

O Come, All Ye Faithful

O Come, All Ye Faithful

O Come, All Ye Faithful

O Come, All Ye Faithful

O Come, All Ye Faithful

7 ♩ = 114,000114

O Come, All Ye Faithful

O Come, All Ye Faithful

O Come, All Ye Faithful

O Come, All Ye Faithful

O Come, All Ye Faithful

O Come, All Ye Faithful

O Come, All Ye Faithful

O Come, All Ye Faithful

O Come, All Ye Faithful

9 ♩ = 114,000168

O Come, All Ye Faithful

O Come, All Ye Faithful

O Come, All Ye Faithful

O Come, All Ye Faithful

O Come, All Ye Faithful

O Come, All Ye Faithful

O Come, All Ye Faithful

11

O Come, All Ye Faithful

O Come, All Ye Faithful

O Come, All Ye Faithful

O Come, All Ye Faithful

O Come, All Ye Faithful

O Come, All Ye Faithful

13

O Come, All Ye Faithful

O Come, All Ye Faithful

O Come, All Ye Faithful

O Come, All Ye Faithful

O Come, All Ye Faithful

O Come, All Ye Faithful

15

O Come, All Ye Faithful

O Come, All Ye Faithful

O Come, All Ye Faithful

O Come, All Ye Faithful

O Come, All Ye Faithful

O Come, All Ye Faithful

17

O Come, All Ye Faithful

O Come, All Ye Faithful

O Come, All Ye Faithful

O Come, All Ye Faithful

O Come, All Ye Faithful

O Come, All Ye Faithful

19

O Come, All Ye Faithful

O Come, All Ye Faithful

O Come, All Ye Faithful

O Come, All Ye Faithful

O Come, All Ye Faithful

O Come, All Ye Faithful

This block contains the musical notation for measures 19 and 20. It features six staves. The first four staves are vocal parts, each with the lyrics 'O Come, All Ye Faithful'. The fifth staff is a treble clef piano accompaniment, and the sixth staff is a bass clef piano accompaniment. The music is in a key with one sharp (F#) and a 3/4 time signature. Measure 19 shows the vocal entries and the beginning of the piano accompaniment. Measure 20 continues the vocal lines and the piano accompaniment, which includes a long, sustained note in the bass line.

21

O Come, All Ye Faithful

O Come, All Ye Faithful

O Come, All Ye Faithful

O Come, All Ye Faithful

O Come, All Ye Faithful

O Come, All Ye Faithful

O Come, All Ye Faithful

O Come, All Ye Faithful

O Come, All Ye Faithful

This block contains the musical notation for measures 21 and 22. It features six staves. The first four staves are vocal parts, each with the lyrics 'O Come, All Ye Faithful'. The fifth staff is a treble clef piano accompaniment, and the sixth staff is a bass clef piano accompaniment. The music continues from the previous system. Measure 21 shows the vocal lines and piano accompaniment. Measure 22 concludes the system with the vocal lines and piano accompaniment.

23

O Come, All Ye Faithful

O Come, All Ye Faithful

O Come, All Ye Faithful

O Come, All Ye Faithful

O Come, All Ye Faithful

O Come, All Ye Faithful

O Come, All Ye Faithful

26

O Come, All Ye Faithful

O Come, All Ye Faithful

O Come, All Ye Faithful

O Come, All Ye Faithful

O Come, All Ye Faithful

O Come, All Ye Faithful

O Come, All Ye Faithful

O Come, All Ye Faithful

O Come, All Ye Faithful

O Come, All Ye Faithful

28

O Come, All Ye Faithful

O Come, All Ye Faithful

O Come, All Ye Faithful

O Come, All Ye Faithful

O Come, All Ye Faithful

O Come, All Ye Faithful

O Come, All Ye Faithful

O Come, All Ye Faithful

O Come, All Ye Faithful

31

O Come, All Ye Faithful

O Come, All Ye Faithful

O Come, All Ye Faithful

O Come, All Ye Faithful

O Come, All Ye Faithful

33

O Come, All Ye Faithful

O Come, All Ye Faithful

O Come, All Ye Faithful

O Come, All Ye Faithful

O Come, All Ye Faithful

36

O Come, All Ye Faithful

O Come, All Ye Faithful

O Come, All Ye Faithful

O Come, All Ye Faithful

O Come, All Ye Faithful

O Come, All Ye Faithful

O Come, All Ye Faithful

38

O Come, All Ye Faithful

O Come, All Ye Faithful

O Come, All Ye Faithful

O Come, All Ye Faithful

O Come, All Ye Faithful

39

O Come, All Ye Faithful

O Come, All Ye Faithful

O Come, All Ye Faithful

O Come, All Ye Faithful

O Come, All Ye Faithful

40

O Come, All Ye Faithful

O Come, All Ye Faithful

O Come, All Ye Faithful

O Come, All Ye Faithful

O Come, All Ye Faithful

41

O Come, All Ye Faithful

O Come, All Ye Faithful

O Come, All Ye Faithful

O Come, All Ye Faithful

O Come, All Ye Faithful

42

O Come, All Ye Faithful

O Come, All Ye Faithful

O Come, All Ye Faithful

O Come, All Ye Faithful

O Come, All Ye Faithful

43

O Come, All Ye Faithful

O Come, All Ye Faithful

O Come, All Ye Faithful

O Come, All Ye Faithful

O Come, All Ye Faithful

44

O Come, All Ye Faithful

O Come, All Ye Faithful

O Come, All Ye Faithful

O Come, All Ye Faithful

O Come, All Ye Faithful

O Come, All Ye Faithful

46

O Come, All Ye Faithful

O Come, All Ye Faithful

O Come, All Ye Faithful

O Come, All Ye Faithful

O Come, All Ye Faithful

This block contains the musical notation for measures 46 and 47. It features five systems of staves. The first three systems are vocal parts: the top staff is a soprano line with lyrics, the middle staff is an alto line, and the bottom staff is a bass line. The last two systems are piano accompaniment, with the top staff in treble clef and the bottom staff in bass clef. The key signature has one flat (B-flat), and the time signature is 3/4. The music includes various note values, rests, and dynamic markings.

48

O Come, All Ye Faithful

O Come, All Ye Faithful

O Come, All Ye Faithful

O Come, All Ye Faithful

O Come, All Ye Faithful

O Come, All Ye Faithful

This block contains the musical notation for measures 48 and 49. It features six systems of staves. The first three systems are vocal parts: the top staff is a soprano line with lyrics, the middle staff is an alto line, and the bottom staff is a bass line. The fourth system is a drum part with a snare drum and cymbal. The fifth system is a bass line. The last two systems are piano accompaniment, with the top staff in treble clef and the bottom staff in bass clef. The key signature has one flat (B-flat), and the time signature is 3/4. The music includes various note values, rests, and dynamic markings.

50

O Come, All Ye Faithful

O Come, All Ye Faithful

O Come, All Ye Faithful

O Come, All Ye Faithful

O Come, All Ye Faithful

O Come, All Ye Faithful

O Come, All Ye Faithful

52

O Come, All Ye Faithful

O Come, All Ye Faithful

O Come, All Ye Faithful

O Come, All Ye Faithful

O Come, All Ye Faithful

O Come, All Ye Faithful

O Come, All Ye Faithful

54

$\text{♩}^{13} = 112,00006$

O Come, All Ye Faithful

O Come, All Ye Faithful

O Come, All Ye Faithful

O Come, All Ye Faithful

O Come, All Ye Faithful

O Come, All Ye Faithful

O Come, All Ye Faithful

$\text{♩} = 112,00006$

57

$\text{♩} = 102,000053$

$\text{♩} = 114,00016$

O Come, All Ye Faithful

O Come, All Ye Faithful

O Come, All Ye Faithful

O Come, All Ye Faithful

61

O Come, All Ye Faithful

O Come, All Ye Faithful

O Come, All Ye Faithful

O Come, All Ye Faithful

O Come, All Ye Faithful

O Come, All Ye Faithful

O Come, All Ye Faithful

63

O Come, All Ye Faithful

O Come, All Ye Faithful

O Come, All Ye Faithful

O Come, All Ye Faithful

O Come, All Ye Faithful

O Come, All Ye Faithful

O Come, All Ye Faithful

65

O Come, All Ye Faithful

O Come, All Ye Faithful

O Come, All Ye Faithful

O Come, All Ye Faithful

O Come, All Ye Faithful

O Come, All Ye Faithful

O Come, All Ye Faithful

O Come, All Ye Faithful

67

O Come, All Ye Faithful

O Come, All Ye Faithful

O Come, All Ye Faithful

O Come, All Ye Faithful

O Come, All Ye Faithful

O Come, All Ye Faithful

O Come, All Ye Faithful

O Come, All Ye Faithful

69

O Come, All Ye Faithful

O Come, All Ye Faithful

O Come, All Ye Faithful

O Come, All Ye Faithful

O Come, All Ye Faithful

O Come, All Ye Faithful

O Come, All Ye Faithful

O Come, All Ye Faithful

71

O Come, All Ye Faithful

O Come, All Ye Faithful

O Come, All Ye Faithful

O Come, All Ye Faithful

O Come, All Ye Faithful

O Come, All Ye Faithful

O Come, All Ye Faithful

72

O Come, All Ye Faithful

O Come, All Ye Faithful

O Come, All Ye Faithful

O Come, All Ye Faithful

O Come, All Ye Faithful

O Come, All Ye Faithful

73

O Come, All Ye Faithful

O Come, All Ye Faithful

O Come, All Ye Faithful

O Come, All Ye Faithful

O Come, All Ye Faithful

O Come, All Ye Faithful

O Come, All Ye Faithful

O Come, All Ye Faithful

O Come, All Ye Faithful

O Come, All Ye Faithful

O Come, All Ye Faithful

O Come, All Ye Faithful

O Come, All Ye Faithful

O Come, All Ye Faithful

O Come, All Ye Faithful

O Come, All Ye Faithful

O Come, All Ye Faithful

O Come, All Ye Faithful

O Come, All Ye Faithful

82

♩ = 114,000168

O Come, All Ye Faithful

O Come, All Ye Faithful

O Come, All Ye Faithful

O Come, All Ye Faithful

O Come, All Ye Faithful

O Come, All Ye Faithful

O Come, All Ye Faithful

O Come, All Ye Faithful

O Come, All Ye Faithful

♩ = 114,000168

83

O Come, All Ye Faithful

O Come, All Ye Faithful

O Come, All Ye Faithful

O Come, All Ye Faithful

O Come, All Ye Faithful

O Come, All Ye Faithful

O Come, All Ye Faithful

O Come, All Ye Faithful

O Come, All Ye Faithful

85

O Come, All Ye Faithful

O Come, All Ye Faithful

O Come, All Ye Faithful

O Come, All Ye Faithful

O Come, All Ye Faithful

O Come, All Ye Faithful

O Come, All Ye Faithful

O Come, All Ye Faithful

87

O Come, All Ye Faithful

O Come, All Ye Faithful

O Come, All Ye Faithful

O Come, All Ye Faithful

O Come, All Ye Faithful

O Come, All Ye Faithful

O Come, All Ye Faithful

O Come, All Ye Faithful

89

O Come, All Ye Faithful

O Come, All Ye Faithful

O Come, All Ye Faithful

O Come, All Ye Faithful

O Come, All Ye Faithful

O Come, All Ye Faithful

O Come, All Ye Faithful

O Come, All Ye Faithful

91

O Come, All Ye Faithful

O Come, All Ye Faithful

O Come, All Ye Faithful

O Come, All Ye Faithful

O Come, All Ye Faithful

O Come, All Ye Faithful

O Come, All Ye Faithful

92

O Come, All Ye Faithful

O Come, All Ye Faithful

O Come, All Ye Faithful

O Come, All Ye Faithful

O Come, All Ye Faithful

O Come, All Ye Faithful

O Come, All Ye Faithful

93

O Come, All Ye Faithful

O Come, All Ye Faithful

O Come, All Ye Faithful

O Come, All Ye Faithful

O Come, All Ye Faithful

O Come, All Ye Faithful

94

O Come, All Ye Faithful

O Come, All Ye Faithful

O Come, All Ye Faithful

O Come, All Ye Faithful

O Come, All Ye Faithful

O Come, All Ye Faithful

O Come, All Ye Faithful

O Come, All Ye Faithful

O Come, All Ye Faithful

O Come, All Ye Faithful

O Come, All Ye Faithful

O Come, All Ye Faithful

O Come, All Ye Faithful

O Come, All Ye Faithful

O Come, All Ye Faithful

O Come, All Ye Faithful

O Come, All Ye Faithful

O Come, All Ye Faithful

O Come, All Ye Faithful

O Come, All Ye Faithful

O Come, All Ye Faithful

O Come, All Ye Faithful

O Come, All Ye Faithful

O Come, All Ye Faithful

O Come, All Ye Faithful

O Come, All Ye Faithful

O Come, All Ye Faithful

O Come, All Ye Faithful

O Come, All Ye Faithful

O Come, All Ye Faithful

O Come, All Ye Faithful

O Come, All Ye Faithful

O Come, All Ye Faithful

O Come, All Ye Faithful

O Come, All Ye Faithful

O Come, All Ye Faithful

O Come, All Ye Faithful

O Come, All Ye Faithful

102 ♪ = 99,000099 ♪ = 99,000099

O Come, All Ye Faithful

O Come, All Ye Faithful

O Come, All Ye Faithful

O Come, All Ye Faithful

O Come, All Ye Faithful

O Come, All Ye Faithful

O Come, All Ye Faithful

♪ = 99,000099 ♪ = 99,000099

O Come, All Ye Faithful

O Come, All Ye Faithful

O Come, All Ye Faithful

Xmas Carol - O Come All Ye Faithful

♩ = 114,000168

3

6

♩ = 114,000168

10

14

19

3

26

31

19

53

♩ = 114,000168

O Come, All Ye Faithful

58 ♩ = 102,000053

♩ = 114,000168

O Come, All Ye Faithful

Xmas Carol - O Come All Ye Faithful

♩ = 114,000168 ♩ = 121,000114 14000168

4 13

22

29

35

39

42

45

48

53 ♩ = 121,000114 14000168 ♩ = 102,000053 ♩ = 114,000

3 13

O Come, All Ye Faithful

73

79

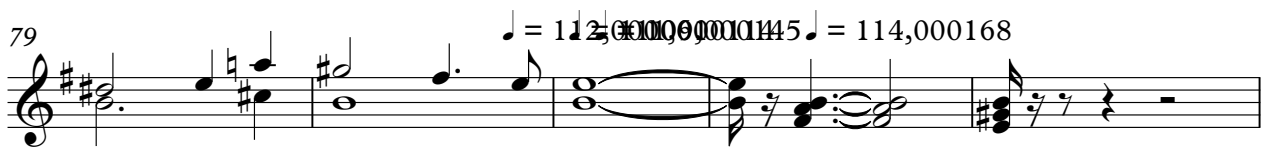

84

98

O Come, All Ye Faithful

Xmas Carol - O Come All Ye Faithful

♩ = 114,000168

6

♩ = 112,0000114,000168

15

24

30

23

♩ = 112,0000114,000168

58

♩ = 102,000053

♩ = 114,000168

64

68

72

74

2

# O Come, All Ye Faithful

♩ = 112,0000001145 ♩ = 114,000168

79

83

87

91

95

♩ = 112,0000601145 ♩ = 109,000145 107,000100,000015

101

♩ = 104,000015 ♩ = 102,000099,000099,000099

O Come, All Ye Faithful

Xmas Carol - O Come All Ye Faithful

♩ = 114,000168      ♩ = 114,000168

7

13

19

25

31

5

41

47

53

2

♩ = 114,000168      ♩ = 114,000168

O Come, All Ye Faithful

61

67

73

79

♩ = 112,0000001145 ♩ = 114,000168

85

91

97

♩ = 112,000061 ♩ = 111,000114 ♩ = 109,000145

100

♩ = 109,000145 = 107,000100015 ♩ = 104,0002,0005B02,000999

O Come, All Ye Faithful

Xmas Carol - O Come All Ye Faithful

♩ = 114,000168 ♩ = 114,000168

5

11

17

23

3

31

6

42

3

49

53

2

60

2

68

75

81 ♩ = 110,000145 = 114,000168

88

95

♩ = 112,000114 ♩ = 109,000145

100 ♩ = 109,000145 ♩ = 107,000160 ♩ = 104,000169 ♩ = 100,000199

O Come, All Ye Faithful

Xmas Carol - O Come All Ye Faithful

♩ = 114,000168

**5**

8

♩ = 112,000168

**13**

26

**3**

**6** **6**

32

**6** **6**

36

**12**

52

♩ = 112,000168

**3** **2**

60

♩ = 114,000168

62

66

69

V.S.

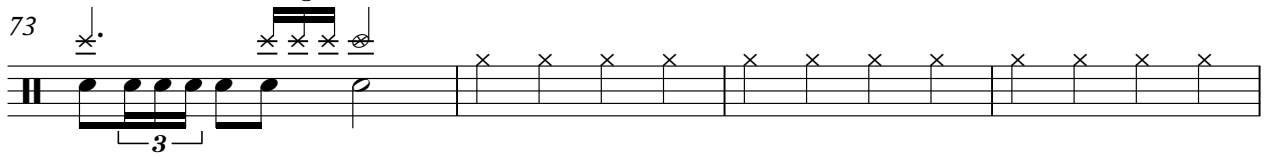

O Come, All Ye Faithful

73 

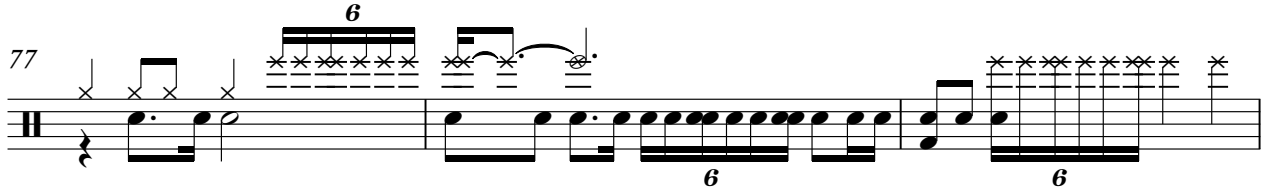
77 

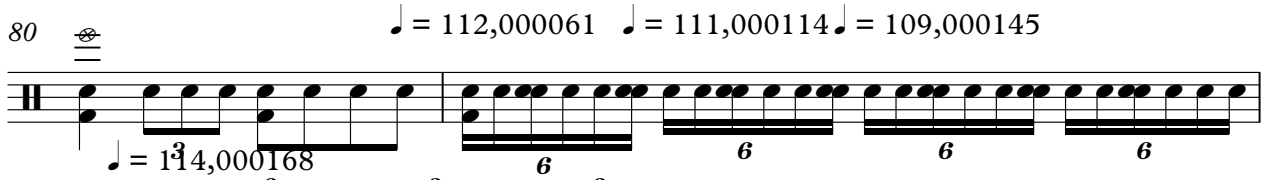
80 

$\text{♩} = 112,000061$   $\text{♩} = 111,000114$   $\text{♩} = 109,000145$

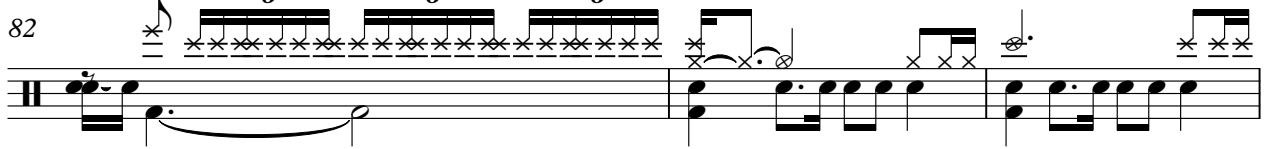
82 

85 

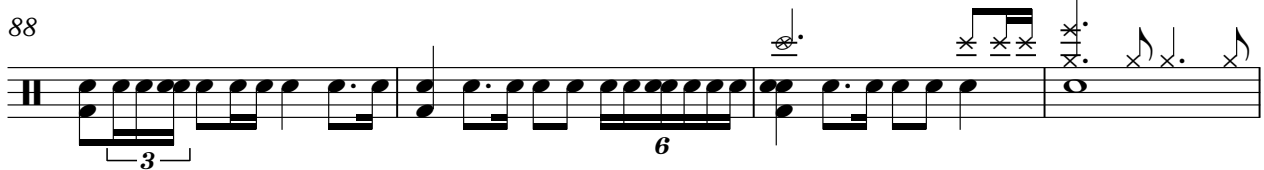
88 

92 

$\text{♩} = 112,000061$   $\text{♩} = 111,000114$   $\text{♩} = 109,000145$

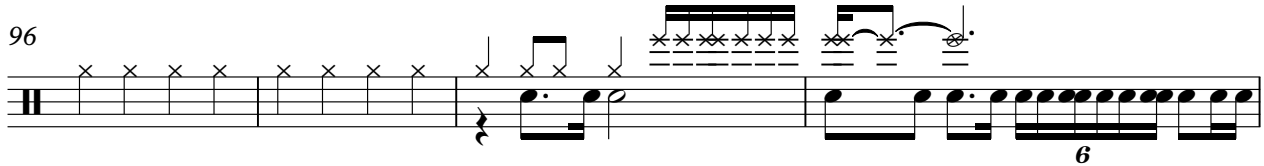
96 

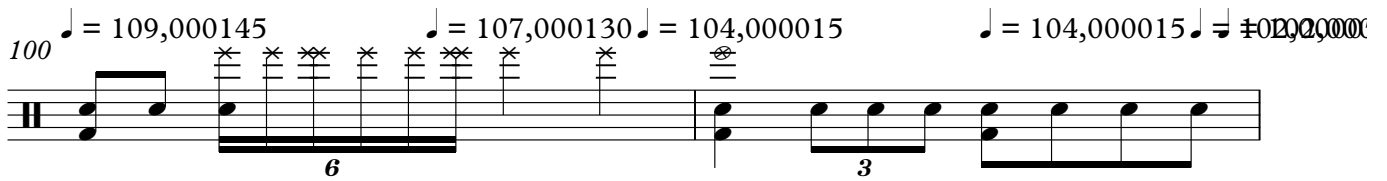
100 

$\text{♩} = 109,000145$   $\text{♩} = 107,000130$   $\text{♩} = 104,000015$   $\text{♩} = 104,000015$   $\text{♩} = 102,000000$

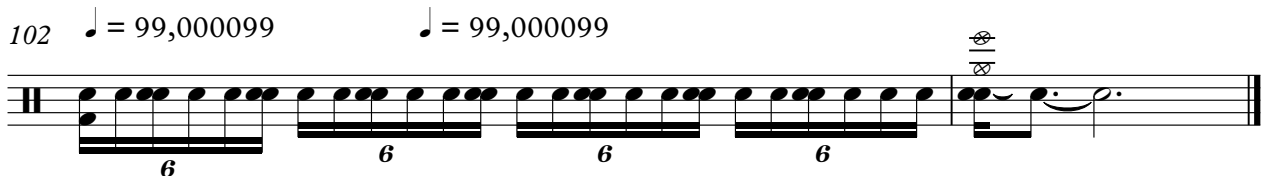
102 

$\text{♩} = 99,000099$   $\text{♩} = 99,000099$

O Come, All Ye Faithful

Xmas Carol - O Come All Ye Faithful

♩ = 114,000168      ♯ = 12,000011,000168

7

15

22

31

46

52

60

67

71

2

# O Come, All Ye Faithful

♩ = 112,000

75

81

87

93

98

O Come, All Ye Faithful

Xmas Carol - O Come All Ye Faithful

♩ = 114,000168      ♯ = 12,0,000114 ♩ = 114,000168

7

11

14

17

20

23

28

6

O Come, All Ye Faithful

37

41

45

48

51

54

58

64

67

70

102,000 53

114,000 68

12 FRET GUITAR TAB

73

77

80  $\bullet = 112,00006 \bullet = 110,000145 \bullet = 114,000168 \#$

84

87

90  $\# \flat \# \# \#$

93

96  $\bullet = 112,000061 \bullet = 111,000114$

99  $\bullet = 109,000145 \bullet = 109,000145 \bullet = 107,000130 \bullet = 104,000015$

101  $\bullet = 104,000015 \bullet = 102,000058 \bullet = 99,000099 \#$

O Come, All Ye Faithful

Xmas Carol - O Come All Ye Faithful

♩ = 114,000168

**6**

♩ = 114,000168

**13**

24

**7**

35

**21**

♩ = 114,000168

**2**

**14**

♩ = 114,000168

75

♩ = 114,000168

**13**

95

♩ = 114,000168

**2**

O Come, All Ye Faithful

Xmas Carol - O Come All Ye Faithful

♩ = 114,000168

5

3 3

♩ = 114,000168

9

11

13

15

17

19

21

23

26

V.S.

2

# O Come, All Ye Faithful

49 Come, All Ye Faithful

51

53

56

64

69

71

72

74

79

V.S.

4 **O Come, All Ye Faithful**

82  $\text{♩} = 114,000168$  **6**

83

89

91 **3**

92

93

95  $\text{♩} = 112,000061$   $\text{♩} = 109,000145$

100  $\text{♩} = 102,000053$   $\text{♩} = 109,000099$   
 $\text{♩} = 109,000107$   $\text{♩} = 104,000015$   $\text{♩} = 104,000015$   $\text{♩} = 102,000053$

- Measure numbers 4, 82, 83, 89, 91, 92, 93, 95, and 100.
- A tempo marking of  $\text{♩} = 114,000168$  at measure 82.
- A section starting at measure 91 marked with a **3**, indicating a triplet.
- Tempo markings at the bottom of the page:  $\text{♩} = 102,000053$ ,  $\text{♩} = 109,000099$ ,  $\text{♩} = 109,000107$ ,  $\text{♩} = 104,000015$ ,  $\text{♩} = 104,000015$ , and  $\text{♩} = 102,000053$ .
- Other tempo markings:  $\text{♩} = 112,000061$  and  $\text{♩} = 109,000145$  at measure 95.