

Xmas Carol - Silent Night 2

Flute

Oboe

Bells

Piano

Choir

Strings 1

Strings 2

Effects

Oboe

Piano

Choir

Oboe

Piano

Choir

49 $\text{♩} = 73,000069$ $\text{♩} = 71,000038$ $\text{♩} = 76,000069$ $\text{♩} = 77,000076$ $\text{♩} = 77,000076$ $\text{♩} = 75,000000$ $\text{♩} = 76,000069$ $\text{♩} = 76,000069$ $\text{♩} = 77,000076$ $\text{♩} = 76,000069$ $\text{♩} = 76,000069$ $\text{♩} = 77,000076$

Flute

Oboe

Bells

Piano

Choir

Strings 1

Strings 2

Effects

$\text{♩} = 71,000038$ $\text{♩} = 77,000076$ $\text{♩} = 76,000069$ $\text{♩} = 76,000069$ $\text{♩} = 75,000000$ $\text{♩} = 77,000076$ $\text{♩} = 76,000069$ $\text{♩} = 76,000069$ $\text{♩} = 77,000076$

$\text{♩} = 73,000069$ $\text{♩} = 76,000069$ $\text{♩} = 76,000069$ $\text{♩} = 77,000076$

$\text{♩} = 75,000000$

53 $\text{♩} = 77,000076$ $\text{♩} = 76,000069$ $\text{♩} = 77,000076$ $\text{♩} = 75,000000$ $\text{♩} = 77,000076$ $\text{♩} = 77,000076$ $\text{♩} = 75,000000$ $\text{♩} = 76,000069$ $\text{♩} = 76,000069$ $\text{♩} = 77,000076$ $\text{♩} = 76,000069$ $\text{♩} = 77,000076$

Flute

Oboe

Bells

Piano

Choir

Strings 1

Strings 2

Effects

$\text{♩} = 77,000076$ $\text{♩} = 76,000069$ $\text{♩} = 77,000076$ $\text{♩} = 75,000000$ $\text{♩} = 77,000076$ $\text{♩} = 77,000076$ $\text{♩} = 75,000000$ $\text{♩} = 76,000069$ $\text{♩} = 76,000069$ $\text{♩} = 77,000076$ $\text{♩} = 76,000069$ $\text{♩} = 77,000076$

Xmas Carol - Silent Night 2

Flute

5

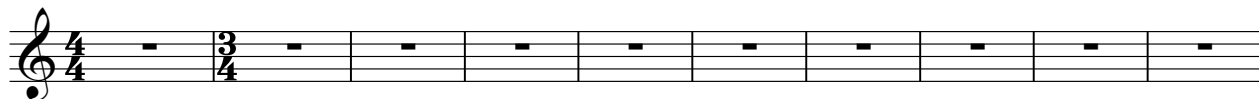

11

22

32

39

45

51

Xmas Carol - Silent Night 2

Oboe

Measures 19-26 of the Oboe part. The notes are: G4 (quarter), A4 (quarter), B4 (quarter), C5 (quarter), B4 (quarter), A4 (quarter), G4 (quarter), F#4 (quarter), G4 (quarter), A4 (quarter), B4 (quarter), C5 (quarter), B4 (quarter), A4 (quarter), G4 (quarter), F#4 (quarter).

Measures 27-35 of the Oboe part. The notes are: G4 (quarter), A4 (quarter), B4 (quarter), C5 (quarter), B4 (quarter), A4 (quarter), G4 (quarter), F#4 (quarter), G4 (quarter), A4 (quarter), B4 (quarter), C5 (quarter), B4 (quarter), A4 (quarter), G4 (quarter), F#4 (quarter).

Measures 36-43 of the Oboe part. The notes are: G4 (quarter), A4 (quarter), B4 (quarter), C5 (quarter), B4 (quarter), A4 (quarter), G4 (quarter), F#4 (quarter), G4 (quarter), A4 (quarter), B4 (quarter), C5 (quarter), B4 (quarter), A4 (quarter), G4 (quarter), F#4 (quarter).

Measures 44-50 of the Oboe part. The notes are: G4 (quarter), A4 (quarter), B4 (quarter), C5 (quarter), B4 (quarter), A4 (quarter), G4 (quarter), F#4 (quarter), G4 (quarter), A4 (quarter), B4 (quarter), C5 (quarter), B4 (quarter), A4 (quarter), G4 (quarter), F#4 (quarter).

Xmas Carol - Silent Night 2

Bells

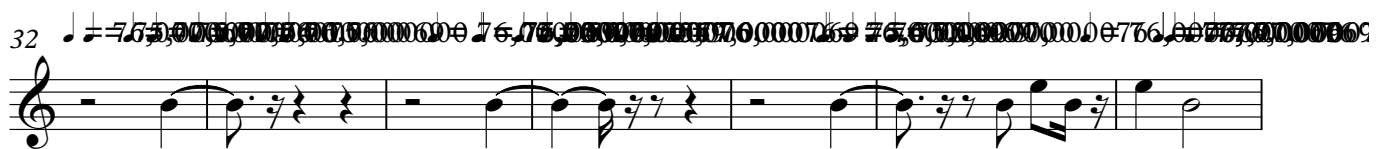
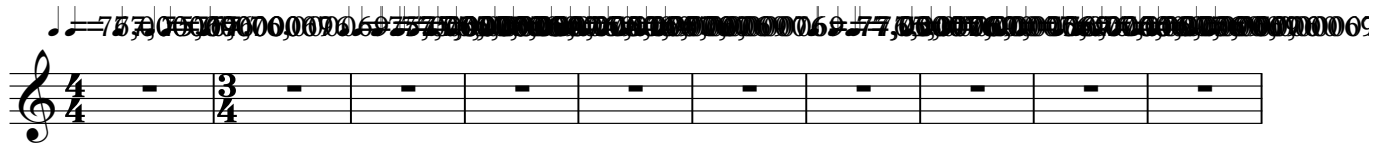

Xmas Carol - Silent Night 2

Piano

1 = 76,0,000076 75,90,000069 = 75,00000076 = 76,50,00000069 00,0007,000076,000076,000069

5 = 77,9075,000076 76,00000000 76,00000000 76,00000000 76,00000000 76,00000000 76,00000000 76,00000000

9 = 75,9076,000069 = 77,60000069 75,9076,000069 76,00000076 76,00000076 76,00000076 76,00000076 76,00000076 76,00000076

13 = 75,9000000076 76,00000076 = 76,0000760076,000000 = 77,000076 = 75,9076,000069

17 = 75,000000 = 76,000076 = 77,60000069 76,00000076 77,90000076 76,90000076 76,90000076 76,90000076

21 = 75,000000076 = 75,0000076 = 76,50000690 = 75,000076 = 76,00006900 77,00000076

V.S.

25

76,070,00007609 77,070,00007609 77,070,00007609 77,070,00007609

29

75,000000 67,0076,000067,0076,000067,0076,000076 75,0076,000075,00

33

77,070,000076,0076,000000 = 76,070,069000076,070,000076,000000 = 77,070,000076,0076,000000

37

75,0076,000076,0076,00000069 75,0076,00000069 75,0076,00000069 75,0076,00000069

42

75,0076,00000069 77,0076,00000069 77,00000076 76,00000076 = 76,00000076 = 75,000000

46

80,070,000076076 = 77,070,000076,0076,00000069 = 77,070,000076 = 73,0076,000038

Xmas Carol - Silent Night 2

Choir

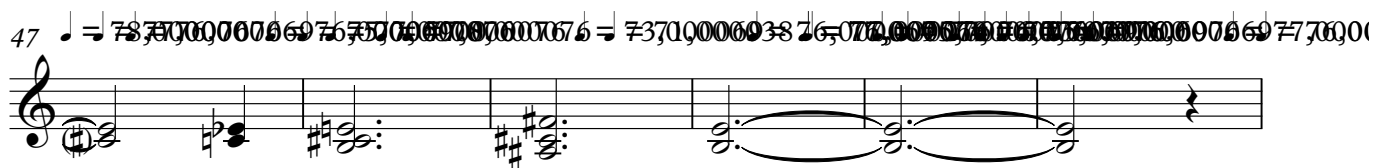
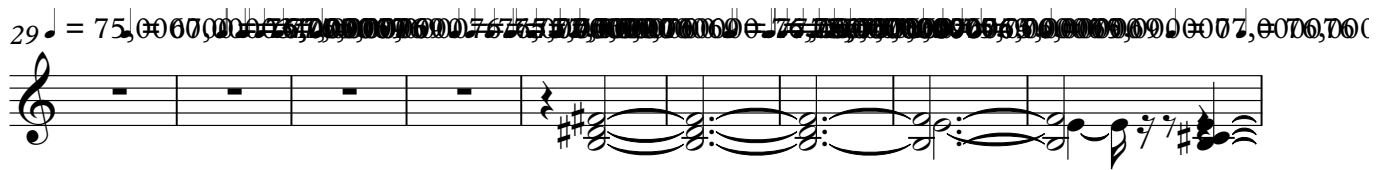

Xmas Carol - Silent Night 2

Strings 1

Xmas Carol - Silent Night 2

Strings 2

