

# Xmas Carol - White Christmas

♩ = 90,000092

White Christmas

White Christmas

White Christmas

White Christmas

White Christmas

White Christmas

White Christmas

♩ = 90,000092

White Christmas

White Christmas

2

♩ = 88,000023 ♩ = 87,000023 ♩ = 85,000046

♩ = 83,000069 ♩ = 83,000069

5

White Christmas

White Christmas

White Christmas

White Christmas

White Christmas

White Christmas

♩ = 88,000023 ♩ = 87,000023 ♩ = 85,000046

♩ = 83,000069 ♩ = 83,000069

♩ = 88,000023 ♩ = 87,000023 ♩ = 86,000053 ♩ = 85,000046 ♩ = 83,000069 ♩ = 83,000069

7

♩ = 90,000092

White Christmas

White Christmas

White Christmas

White Christmas

♩ = 90,000092

White Christmas

White Christmas

White Christmas

White Christmas

White Christmas

White Christmas

White Christmas

White Christmas

White Christmas

White Christmas

White Christmas

White Christmas

White Christmas

21

White Christmas

White Christmas

White Christmas

White Christmas

White Christmas

White Christmas

This block contains the musical notation for measures 21 and 22. It features five staves: a vocal line and four piano accompaniment staves. The vocal line starts with a treble clef and a key signature of one sharp (F#). The piano accompaniment includes a grand staff (treble and bass clefs) and two single staves. The music is in 4/4 time and includes various rhythmic patterns and melodic lines.

23

White Christmas

White Christmas

White Christmas

White Christmas

White Christmas

White Christmas

This block contains the musical notation for measures 23 and 24. It features five staves: a vocal line and four piano accompaniment staves. The vocal line continues with a treble clef and a key signature of one sharp. The piano accompaniment includes a grand staff and two single staves. The music continues with various rhythmic patterns and melodic lines, including a sixteenth-note figure in the bottom right piano staff.

26

White Christmas

White Christmas

White Christmas

White Christmas

White Christmas

White Christmas

This block contains the musical notation for measures 26 and 27. It features five staves. The top staff is a treble clef with a treble clef, containing a melodic line with two triplet markings. The second staff is a treble clef with a treble clef, which is mostly empty. The third staff is a grand staff (treble and bass clefs) with a treble clef, containing a piano accompaniment. The fourth staff is a treble clef with a treble clef, containing a melodic line. The fifth staff is a treble clef with a treble clef, containing a melodic line. The sixth staff is a treble clef with a treble clef, containing a melodic line. A double bar line is present at the end of measure 27.

28

White Christmas

White Christmas

White Christmas

White Christmas

White Christmas

This block contains the musical notation for measures 28 and 29. It features five staves. The top staff is a treble clef with a treble clef, containing a melodic line with a triplet marking. The second staff is a grand staff (treble and bass clefs) with a treble clef, containing a piano accompaniment. The third staff is a treble clef with a treble clef, containing a melodic line. The fourth staff is a treble clef with a treble clef, containing a melodic line. The fifth staff is a treble clef with a treble clef, containing a melodic line. A double bar line is present at the end of measure 29.

White Christmas

White Christmas

White Christmas

White Christmas

White Christmas

White Christmas

This section of the score covers measures 30 and 31. It features six staves. The top three staves are for the right hand of a piano, with the first staff containing a melodic line with a slur and a fermata over the first measure. The second and third staves contain rhythmic accompaniment with triplets. The fourth staff is for the left hand, providing a bass line. The fifth and sixth staves are for a guitar, with the fifth staff showing a melodic line and the sixth staff showing a complex chordal accompaniment with many notes.

White Christmas

White Christmas

White Christmas

White Christmas

White Christmas

White Christmas

This section of the score covers measures 32 and 33. It features six staves. The top three staves are for the right hand of a piano, with the first staff containing a melodic line with a slur and a fermata over the first measure. The second and third staves contain rhythmic accompaniment with triplets. The fourth staff is for the left hand, providing a bass line. The fifth and sixth staves are for a guitar, with the fifth staff showing a melodic line and the sixth staff showing a complex chordal accompaniment with many notes.

White Christmas

White Christmas

White Christmas

White Christmas

White Christmas

White Christmas

This block contains the musical notation for measures 34 and 35. It consists of six staves. The top two staves are vocal lines for two voices, both in treble clef. The third staff is a grand staff (treble and bass clefs) for piano accompaniment. The fourth staff is a single treble clef line. The fifth and sixth staves are a grand staff for guitar, with a double bar line on the left side. Measure 34 starts with a 7/8 time signature. Measure 35 features a triplet of eighth notes in the vocal lines and guitar accompaniment.

White Christmas

White Christmas

White Christmas

White Christmas

White Christmas

White Christmas

This block contains the musical notation for measures 36 and 37. It consists of six staves. The top two staves are vocal lines for two voices, both in treble clef. The third staff is a single treble clef line. The fourth and fifth staves are a grand staff for piano accompaniment. The sixth staff is a grand staff for guitar, with a double bar line on the left side. Measure 36 starts with a key signature change to one sharp (F#) and a 6/8 time signature. Measure 37 features a sextuplet of eighth notes in the guitar accompaniment.

43

White Christmas

White Christmas

White Christmas

White Christmas

46

White Christmas

White Christmas

White Christmas

White Christmas

♯ = 88,000023 ♯ = 87,600015 ♯ = 86,000069 ♯ = 85,600019 ♯ = 85,200073

49

White Christmas

White Christmas

♯ = 88,000023 ♯ = 87,600015 ♯ = 86,000069 ♯ = 85,600019 ♯ = 85,200073

♯ = 88,000023 ♯ = 87,600015 ♯ = 86,000069 ♯ = 85,600019 ♯ = 85,200073

♯ = 88,000023 ♯ = 87,600015 ♯ = 86,000069 ♯ = 85,600019 ♯ = 85,200073

♯ = 88,000023 ♯ = 87,600015 ♯ = 86,000069 ♯ = 85,600019 ♯ = 85,200073

♯ = 88,000023 ♯ = 87,600015 ♯ = 86,000069 ♯ = 85,600019 ♯ = 85,200073

♯ = 88,000023 ♯ = 87,600015 ♯ = 86,000069 ♯ = 85,600019 ♯ = 85,200073

52

White Christmas

White Christmas

White Christmas

White Christmas

White Christmas

White Christmas

White Christmas

White Christmas

White Christmas

White Christmas

White Christmas

White Christmas

White Christmas

White Christmas

White Christmas

White Christmas

58

White Christmas

White Christmas

White Christmas

White Christmas

White Christmas

White Christmas

White Christmas

White Christmas

61

White Christmas

White Christmas

White Christmas

White Christmas

White Christmas

White Christmas

White Christmas

64

White Christmas

White Christmas

72

White Christmas

75

White Christmas

$\text{♩} = 88,000023 \quad \text{♮} = 83,000023 \quad \text{♭} = 83,000049$

$\text{♩} = 88,000023 \quad \text{♮} = 83,000023 \quad \text{♭} = 83,000049$

White Christmas

Xmas Carol - White Christmas

♩ = 90,000092      ♩ = 88,000046      ♩ = 83,000069      ♩ = 90,000092

3

13

6

16

3

19

7

28

32

35

37

6

2

♩ = 88,000046      ♩ = 85,000046      ♩ = 86,000000

♩ = 87,000092      ♩ = 85,000046      ♩ = 90,000000

42

3

White Christmas

52

57

76

♩ = 82,000000 ♩ = 81,000084 ♩ = 80,000000

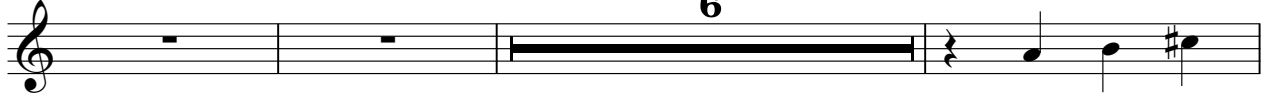

85

White Christmas

Xmas Carol - White Christmas

♩ = 90,000092 ♩ = 88,000023 ♩ = 85,000053 ♩ = 83,000046

2

8 ♩ = 90,000092

22

32 ♩ = 88,000023 ♩ = 85,000053 ♩ = 83,000046

8

44 ♩ = 88,000023 ♩ = 85,000053 ♩ = 83,000046

3

49 ♩ = 90,000092 ♩ = 88,000023 ♩ = 85,000053 ♩ = 83,000046

25 4

82

6

2

# White Christmas

77

♩ = 87, 0080, 3085, 5082, 0080 84 = 81, 0080, 3085, 5082, 0080

**13**

# Xmas Carol - White Christmas

## White Christmas

V.S.

72

77

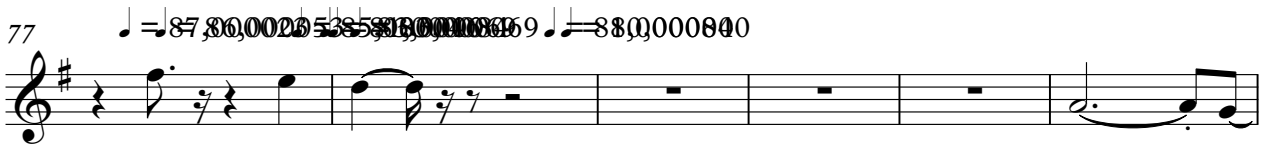

83

86

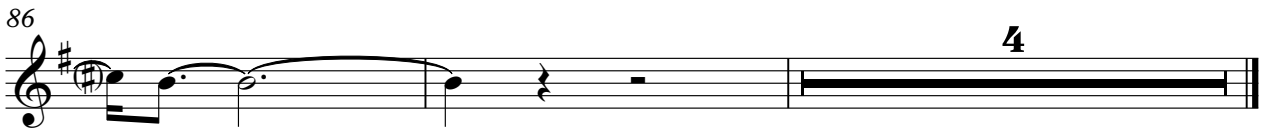

4

White Christmas

Xmas Carol - White Christmas

♩ = 90,000092

5 ♩ = 88,000023,000026,000053 ♩ = 85,000046 ♩ = 83,000069

8 ♩ = 90,000092

11

15

18

V.S.

21

24

27

31

34

37

White Christmas

40

♩ = 88,000023 ♩ = 87,000023 ♩ = 85,000046 ♩ = 85,000057 ♩ = 83,000023 ♩ = 83,000092

43

47

♩ = 88,000087 ♩ = 82,000085 ♩ = 83,000069 ♩ = 83,000069 ♩ = 83,000069 ♩ = 83,000069 ♩ = 83,000069 ♩ = 83,000069 ♩ = 83,000069 ♩ = 83,000069

50

♩ = 81,000084 ♩ = 81,000000 ♩ = 77,000076 ♩ = 90,000092

53

56

59

62

65

68

71

74

♩ = 88,000C

White Christmas

♩ = 87,000000 ♩ = 81,000084 ♩ = 80,000000

77

3

2

2

82

85

88

3

2

2

# Xmas Carol - White Christmas

## White Christmas

♩ = 90,00092    ♩ = 88,000092    ♩ = 88,000092    ♩ = 88,000092

4    2    2

13

17    22    5

48    ♩ = 90,00092

55

60

65    ♩ = 88,000092    7

77    ♩ = 88,000092    ♩ = 88,000092

81    3

83    7

# Xmas Carol - White Christmas

## White Christmas

52

56

60

64

68

72

76

♩ = 88,000 ♩ = 81,000

White Christmas

Xmas Carol - White Christmas

♩ = 90,000092

♩ = 88,0000205

♩ = 85,000028

♩ = 83,000069

♩ = 90,000092

6

9

16

20

23

27

31

35

38

♩ = 88,000023

♩ = 86,0000346

V.S.

