

Xmas Carol - Winter Wonderland

♩ = 120,000000

Winter Wonderland

Winter Wonderland

Winter Wonderland

Winter Wonderland

Winter Wonderland

Winter Wonderland

♩ = 120,000000

Winter Wonderland

Winter Wonderland

Winter Wonderland

Winter Wonderland

3

Winter Wonderland

Winter Wonderland

4

Winter Wonderland

Winter Wonderland

5

Winter Wonderland

7

Winter Wonderland

12

Winter Wonderland

♩ = 113,000099 ♩ = 111,000114 ♩ = 109,000145 ♩ = 108,000107 ♩ = 107,000072 ♩ = 106,000037 ♩ = 105,000000

16

Winter Wonderland

♩ = 95,000145 ♩ = 115,000031

20

Winter Wonderland

24

Winter Wonderland

27

Winter Wonderland

Winter Wonderland

Winter Wonderland

Winter Wonderland

Winter Wonderland

Winter Wonderland

Winter Wonderland

Winter Wonderland

30

Winter Wonderland

Winter Wonderland

Winter Wonderland

Winter Wonderland

Winter Wonderland

Winter Wonderland

Winter Wonderland

Winter Wonderland

33

Winter Wonderland

35

Winter Wonderland

38

Winter Wonderland

Winter Wonderland

Winter Wonderland

Winter Wonderland

Winter Wonderland

Winter Wonderland

Winter Wonderland

41

Winter Wonderland

Winter Wonderland

Winter Wonderland

Winter Wonderland

Winter Wonderland

Winter Wonderland

Winter Wonderland

44

Winter Wonderland

Winter Wonderland

Winter Wonderland

Winter Wonderland

Winter Wonderland

Winter Wonderland

Winter Wonderland

Winter Wonderland

Winter Wonderland

Winter Wonderland

Winter Wonderland

47

Winter Wonderland

Winter Wonderland

Winter Wonderland

Winter Wonderland

Winter Wonderland

Winter Wonderland

Winter Wonderland

Winter Wonderland

49

Winter Wonderland

Winter Wonderland

Winter Wonderland

Winter Wonderland

Winter Wonderland

Winter Wonderland

Winter Wonderland

Winter Wonderland

Winter Wonderland

Winter Wonderland

Winter Wonderland

Winter Wonderland

Winter Wonderland

Winter Wonderland

Winter Wonderland

Winter Wonderland

Winter Wonderland

Winter Wonderland

Winter Wonderland

Winter Wonderland

Winter Wonderland

Winter Wonderland

Winter Wonderland

Winter Wonderland

Winter Wonderland

Winter Wonderland

Winter Wonderland

Winter Wonderland

Winter Wonderland

Winter Wonderland

Winter Wonderland

Winter Wonderland

Winter Wonderland

Winter Wonderland

Winter Wonderland

Winter Wonderland

Winter Wonderland

Winter Wonderland

Winter Wonderland

Winter Wonderland

64

Winter Wonderland

Winter Wonderland

Winter Wonderland

Winter Wonderland

Winter Wonderland

Winter Wonderland

Winter Wonderland

Winter Wonderland

67

Winter Wonderland

Winter Wonderland

Winter Wonderland

Winter Wonderland

Winter Wonderland

Winter Wonderland

Winter Wonderland

69

Winter Wonderland

Winter Wonderland

Winter Wonderland

Winter Wonderland

Winter Wonderland

Winter Wonderland

Winter Wonderland

Winter Wonderland

71

Winter Wonderland

Winter Wonderland

Winter Wonderland

Winter Wonderland

Winter Wonderland

Winter Wonderland

Winter Wonderland

Winter Wonderland

73

Winter Wonderland

Winter Wonderland

Winter Wonderland

Winter Wonderland

Winter Wonderland

Winter Wonderland

Winter Wonderland

This block contains the musical notation for measures 73 to 75. It features eight staves. The top two staves are vocal lines for 'Winter Wonderland'. The third staff is a vocal line with a long slur. The fourth staff is a guitar line with a steady eighth-note accompaniment. The fifth staff is a piano line with a rhythmic eighth-note pattern. The sixth and seventh staves are piano accompaniment. The eighth staff is a bass line with a steady eighth-note accompaniment.

76

Winter Wonderland

Winter Wonderland

Winter Wonderland

Winter Wonderland

Winter Wonderland

Winter Wonderland

Winter Wonderland

This block contains the musical notation for measures 76 to 78. It features eight staves. The top two staves are vocal lines for 'Winter Wonderland'. The third staff is a vocal line with a long slur. The fourth staff is a guitar line with a steady eighth-note accompaniment. The fifth staff is a piano line with a rhythmic eighth-note pattern. The sixth and seventh staves are piano accompaniment. The eighth staff is a bass line with a steady eighth-note accompaniment.

79 \flat

82

Winter Wonderland

Winter Wonderland

Winter Wonderland

Winter Wonderland

Winter Wonderland

Winter Wonderland

Winter Wonderland

Winter Wonderland

85

Winter Wonderland

Winter Wonderland

Winter Wonderland

Winter Wonderland

Winter Wonderland

Winter Wonderland

Winter Wonderland

Winter Wonderland

Winter Wonderland

Winter Wonderland

Winter Wonderland

Winter Wonderland

Winter Wonderland

Winter Wonderland

Winter Wonderland

$\text{♩} = 109,000145$

$\text{♩} = 108,000107$ $\text{♩} = 107,000130$

Winter Wonderland

Winter Wonderland

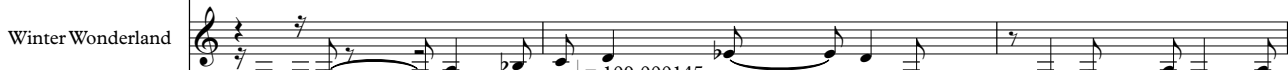

Winter Wonderland

Winter Wonderland

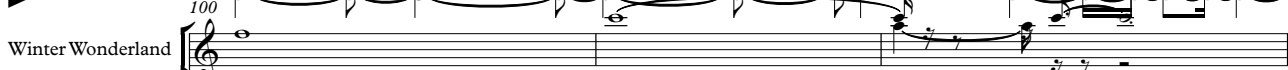

Winter Wonderland

Winter Wonderland

Winter Wonderland

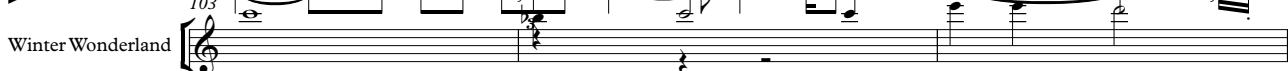

Winter Wonderland

Winter Wonderland

Winter Wonderland

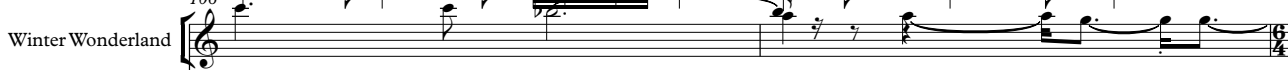

Winter Wonderland

Winter Wonderland

Winter Wonderland

Winter Wonderland

Winter Wonderland

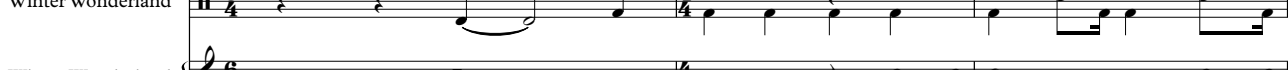

Winter Wonderland

Winter Wonderland

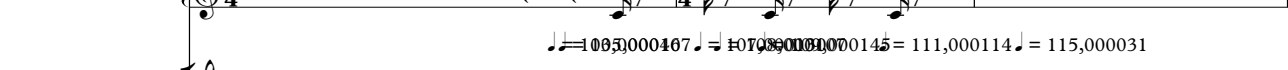

Winter Wonderland

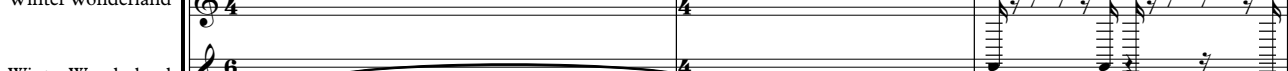

Winter Wonderland

Winter Wonderland

Winter Wonderland

Winter Wonderland

111

Winter Wonderland

Winter Wonderland

Winter Wonderland

Winter Wonderland

Winter Wonderland

Winter Wonderland

Winter Wonderland

Winter Wonderland

114

Winter Wonderland

Winter Wonderland

Winter Wonderland

Winter Wonderland

Winter Wonderland

Winter Wonderland

Winter Wonderland

116

Winter Wonderland

Winter Wonderland

Winter Wonderland

Winter Wonderland

Winter Wonderland

Winter Wonderland

Winter Wonderland

Winter Wonderland

118

Winter Wonderland

Winter Wonderland

Winter Wonderland

Winter Wonderland

Winter Wonderland

Winter Wonderland

Winter Wonderland

Winter Wonderland

121 21

Winter Wonderland

Winter Wonderland

Winter Wonderland

Winter Wonderland

Winter Wonderland

Winter Wonderland

Winter Wonderland

124

Winter Wonderland

Winter Wonderland

Winter Wonderland

Winter Wonderland

Winter Wonderland

Winter Wonderland

Winter Wonderland

Winter Wonderland

Winter Wonderland

Winter Wonderland

Winter Wonderland

127

Winter Wonderland

Winter Wonderland

Winter Wonderland

Winter Wonderland

Winter Wonderland

Winter Wonderland

Winter Wonderland

Winter Wonderland

130

Winter Wonderland

Winter Wonderland

Winter Wonderland

Winter Wonderland

Winter Wonderland

Winter Wonderland

132

Winter Wonderland

Winter Wonderland

Winter Wonderland

Winter Wonderland

Winter Wonderland

Winter Wonderland

Winter Wonderland

Winter Wonderland

135

Winter Wonderland

Winter Wonderland

Winter Wonderland

Winter Wonderland

Winter Wonderland

139

Winter Wonderland

Winter Wonderland

Winter Wonderland

Xmas Carol - Winter Wonderland

♩ = 120,000000 ♩ = 113,000000 ♩ = 115,000

11 **2** **20**

36

40

44

48

53

61

64

Winter Wonderland

68

71

74

78

82

87

♯13, 0, 0, 0, 0, 0, 0, 0, 0, 0, 0, 0, 0, 0, 1, 0, 7

♯ = 109,000145 = 111,000114 = 108,000107 ♯ = 108,000107 ♯ = 109,000145

93

♯ = 108,000107 000130 = 108,000107 111,000114 108,000107 ♯ = 111,000114 ♯ = 111,000114

99

♯ = 109,000145 ♯ = 108,000107 000130 ♯ = 105,000107 ♯ = 103,000107 000107 111,000114

105

110

♯ = 115,000031

Winter Wonderland

115

118

122

126

129

134

Xmas Carol - Winter Wonderland

Winter Wonderland

♩ = 120,000000

5 2 3

12 ~~♩ = 115,000000~~ 14 ~~♩ = 115,000000~~ 15 = 115,000031

20

25

31

37 2

45

48 2 3

53 5

62 3 3

66

70

75

82

87

94

105

112

116

122

Winter Wonderland

128

2

132

11

Winter Wonderland

Xmas Carol - Winter Wonderland

♩ = 120,000000

5

3

2

14

15

16

17

18

19

20

21

21

30

38

44

28

76

80

10

♩ = 113,000000

14

♩ = 108,000000

2

Winter Wonderland

93 ♪ = 109,000145 ♪ = 111,000130 ♪ = 109,000145 ♪ = 108,000107

97 ♪ = 109,000145 ♪ = 108,000107 ♪ = 107,000130 ♪ = 108,000107

101 ♪ = 111,000130 ♪ = 109,000145 ♪ = 111,000114

105 ♪ = 109,000145 ♪ = 108,000130 ♪ = 105,000107 ♪ = 105,000107

109 ♪ = 108,000107 ♪ = 1040031

122 19

Winter Wonderland

Xmas Carol - Winter Wonderland

♩ = 120,000000 **11** ♩ = 113,000000 **2** ♩ = 115,000031

19

26

31

35

39

43

46

49

52

V.S.

Winter Wonderland

57

61

65

69

72

76

80

83

86

91

♩ = 1B,00009108,015D9,000145 = 108,000107 = 109,000045 = 100,0000745

Winter Wonderland

3

101

1 0 3 0 1 0 0 0 0 0 0 0 4 4 5 | 1 1 1 0 0 0 1 0 4 0 0 0 1 4 5 | 1 0 2 0 0 0 1 5 0 0 0 1 0 7 | 1 0 3 0 0 0 1 0 7 1 3

2

6/4 4/4

109

1 0 3 0 0 0 0 0 0 0 0 0 1 0 5 | 1 4 1 5 0 0 0 0 3 1

113

117

121

125

128

131

134

Winter Wonderland

Xmas Carol - Winter Wonderland

♩ = 120,000000 ♩ = 115,000000 ♩ = 115,000031

11 2 4

21

26

29

34

37

40

43

47

51

3

Winter Wonderland

3

101 = H 1, 0, 0, 0, 0, 0, 0, 0, 0, 0, 1, 4, 5 = 11, 1, 0, 0, 0, 1, 4, 0, 0, 1, 4, 5 = 0, 8, 0, 0, 0, 0, 7, 0, 0, 1, 0, 5, 0, 7, 0, 0, 0, 0, 0, 0, 0, 0, 1, 0, 7, 4, 5 11 14

2

110 = 115, 000031

114

117

120

123

127

131

133

11

Winter Wonderland

Xmas Carol - Winter Wonderland

♩ = 120,000000

5

♩ = 113,000000

♩ = 95,000145

♩ = 115,000031

16

19

23

27

V.S.

Winter Wonderland

30

3

36

6

40

3

43

46

49

2

54

58

61

67

69

72

76

79

82

85

90

♩ = 109,000 145 ♯ 110,000 145 ♯ 108,000 107 ♯ 109,000 145 ♯ 108,000 107 ♯ 109,000 145 ♯ 108,000 107

93

♩ = 109,000 145 ♯ 110,000 145 ♯ 108,000 107 ♯ 109,000 145 ♯ 108,000 107 ♯ 109,000 145 ♯ 108,000 107

Winter Wonderland

103 $\text{♩} = 111,000114 \text{ ♩} = 109,000145 \text{ ♩} = 108,000160 \text{ ♩} = 105,000107 \text{ ♩} = 103,000045 \text{ ♩} = 107,000045$

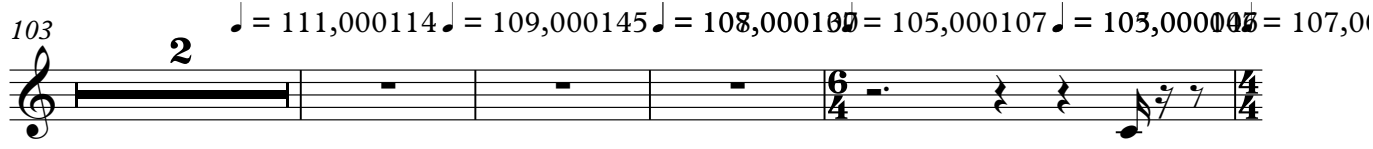

109 $\text{♩} = 108,0009,070145 = 111,00015,000031$

113

117

121

124

127

V.S.

Winter Wonderland

130

135

137

Winter Wonderland

Xmas Carol - Winter Wonderland

♩ = 120,000000 ♩ = 113,000000 ♩ = 115,000000

11 **2** **5**

21

25

28

31

35

38

42

45

48

V.S.

51 4

57

59

61

63

66

68

70

73

77

81

84

87

93

103

110

113

116

119

123

V.S.

Winter Wonderland

126

129

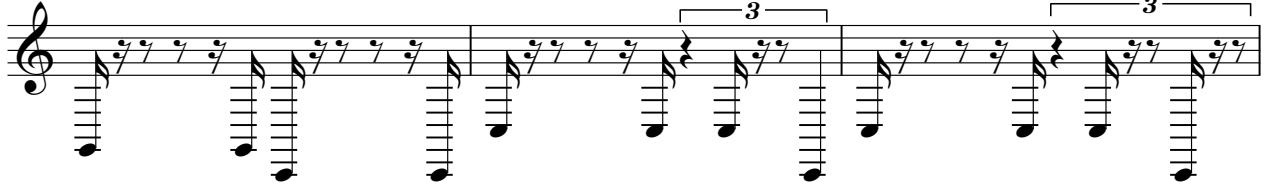

132

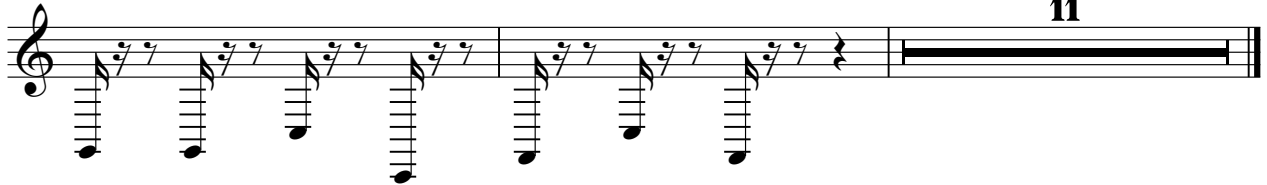

Xmas Carol - Winter Wonderland

Winter Wonderland

$\text{♩} = 120,000000$

6 6 6 6

6 6 66 66

6 6 6 6

6

$\text{♩} = 113,0000900114$

14 ~~$\text{♩} = 100100000000000000$~~ 45 $\text{♩} = 115,000031$

4

8

34

8

Winter Wonderland

V.S.

116

8

128

132

137

140

Winter Wonderland

Xmas Carol - Winter Wonderland

♩ = 120,000000 ♩ = 113,000000 ♩ = 115,000

11 **2** **13**

29

32

35

38

42

45

48

50

52

3

81

84

86

88

96

107

111

113

115

117

V.S.

121

124

127

130

132

Winter Wonderland

Xmas Carol - Winter Wonderland

♩ = 120,000000 ♩ = 113,000000 ♩ = 115,000

11 **2** **29**

45

48

50

52

58

61

64

67

70

V.S.

Winter Wonderland

73 **8**

83

85

87 **2**

93 **2**

103 **2**

110

113 **6** **3**

116 **3** **8**

126

Winter Wonderland

3

129

131

133

11