

Xscape - Just Kick'n It

♩ = 200,000000 ♩ = 66,000069 ♩ = 81,000084

Flute

Percussion

Flexatone

Soprano

Electric Piano

Bandoneon

Synth Bass

Synth Voice

FM Synth

Lead 6 (Voice)

Copyright '94 by C.C. Music Production

5040JUS1

♩ = 200,000000 ♩ = 66,000069 ♩ = 81,000084

5

Fl.

Perc.

Flex.

S.

E. Piano

Band.

S. Bass

FM

13

16

19

Fl.

Perc.

Flex.

S.

E. Piano

Band.

S. Bass

Syn. Voice

Lead 6

22

Fl.

Perc.

Flex.

S.

E. Piano

Band.

S. Bass

Syn. Voice

Lead 6

25

Fl.

Perc.

Flex.

S.

E. Piano

Band.

S. Bass

Syn. Voice

Lead 6

28

Fl.

Perc.

Flex.

S.

E. Piano

Band.

S. Bass

Syn. Voice

Lead 6

31

Perc.

Flex.

S.

E. Piano

S. Bass

34

Perc.

Flex.

S.

E. Piano

S. Bass

37

Fl.

Perc.

Flex.

S.

E. Piano

Band

S. Bass

Lead 6

40

Fl. Perc. Flex. S. E. Piano Band. S. Bass Lead 6

7

43

Fl. Perc. Flex. S. E. Piano Band. S. Bass Lead 6

46

Fl.

Perc.

S.

E. Piano

Band.

S. Bass

Syn. Voice

Lead 6

49

Fl.

Perc.

Flex.

S.

E. Piano

Band.

S. Bass

Lead 6

52

Fl.
Perc.
Flex.
S.
E. Piano
Band.
S. Bass
Lead 6

55

Perc.
Flex.
Lead 6

58

Perc.
Flex.
Lead 6

61

Fl.

Perc.

Flex.

S.

E. Piano

Band.

S. Bass

Lead 6

64

Fl.

Perc.

Flex.

S.

E. Piano

Band.

S. Bass

Lead 6

67

Fl.

Perc.

Flex.

S.

E. Piano

Band.

S. Bass

Lead 6

69

Fl.

Perc.

Flex.

S.

E. Piano

Band.

S. Bass

Lead 6

Xscape - Just Kick`n It

Flute

♩ = 200,000000 ♩ = 66,000069 ♩ = 81,000084

35

38

Measures 38-40: Similar to the previous system, featuring rhythmic patterns with 'x' marks and a corresponding bass line.

41

Measures 41-43: Continuation of the rhythmic and bass line patterns.

44

Measures 44-46: Continuation of the rhythmic and bass line patterns.

47

Measures 47-49: Continuation of the rhythmic and bass line patterns.

50

Measures 50-52: Continuation of the rhythmic and bass line patterns.

53

Measures 53-55: Continuation of the rhythmic and bass line patterns.

56

Measures 56-58: Continuation of the rhythmic and bass line patterns.

59

Measures 59-61: Continuation of the rhythmic and bass line patterns.

62

Measures 62-64: Continuation of the rhythmic and bass line patterns.

Percussion

3

65

68

72

2

67

72

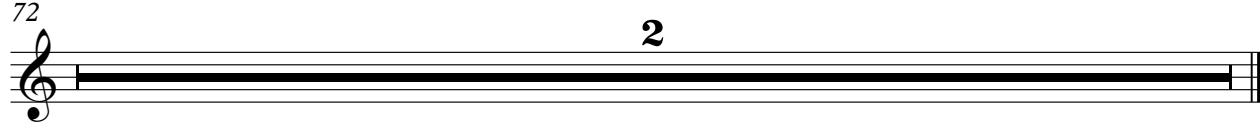

Xscape - Just Kick`n It

Soprano

$\text{♩} = 200,000000$ $\text{♩} = 66,000000$

2

7

16

22

26

31

38

42

46

50

V.S.

2

Soprano

54

9

66

69

72

2

Electric Piano

Xscape - Just Kick`n It

♩ = 200,000000 ♩ = 56,81000084

V.S.

2

Bandoneon

63

67

72

2

69

72

2

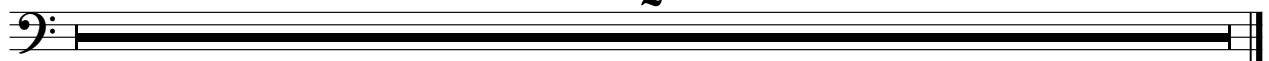

Xscape - Just Kick`n It

Synth Voice

♩ = 200,000000 ♪ = 66,000069 ♫ = 81,000084

Copyright '94 by C.C. Music Production

5040JUST

2 18

24

28 17

47 23

72 2

FM Synth

Xscape - Just Kick`n It

♪ = 200,000000 ♪ = 66,000069 ♪ = 81,000084

2

5

8

10

3

6

12

60

2

Xscape - Just Kick`n It

Lead 6 (Voice)

$\text{♩} = 200,000000 = 66,000069$ $\text{♩} = 81,000084$

9 8

21

25

29 8

39

43

47

51

55

57

V.S.

59

61

63

67

69

72

