

# Xuxa - Brincar de indio

♩ = 143,999878

melody

power drums

toms

bass

guitar

ovrdrv guitar

chrus guitar

calliope

♩ = 143,999878

strings

2

3

power drums

toms

bass

ovrdrv guitar

chrus guitar

5

power drums

toms

bass

ovrdrv guitar

chrus guitar

7

melody

power drums

toms

bass

ovrdrv guitar

chrus guitar

9

melody

power drums

bass

ovrdrv guitar

chrus guitar

4

11

melody

power drums

bass

ovrdrv guitar

chrus guitar

13

melody

power drums

bass

ovrdrv guitar

chrus guitar

15

melody

power drums

bass

ovrdrv guitar

chrus guitar

17

melody

power drums

bass

chrus guitar

calliope

20

melody

power drums

bass

chrus guitar

22

melody

power drums

bass

ovrdrv guitar

chrus guitar

calliope

24

melody

power drums

toms

bass

ovrdrv guitar

chrus guitar

26

melody

power drums

toms

bass

ovrdrv guitar

chrus guitar

28

melody

power drums

toms

bass

ovrdrv guitar

chrus guitar

30

melody

power drums

bass

chrus guitar

calliope

33

melody

power drums

bass

chrus guitar

calliope

36

melody

power drums

bass

ovrdrv guitar

chrus guitar

calliope

38

melody

power drums

toms

bass

ovrdrv guitar

chrus guitar

40

melody

power drums

toms

bass

ovrdrv guitar

chrus guitar

42

melody

power drums

toms

bass

ovrdrv guitar

chrus guitar

44

melody

power drums

bass

ovrdrv guitar

chrus guitar

46

melody

power drums

bass

ovrdrv guitar

chrus guitar

50

melody

power drums

toms

bass

guitar

ovrdrv guitar

chrus guitar

52

melody

power drums

toms

bass

guitar

ovrdrv guitar

chrus guitar

54

melody

power drums

toms

bass

guitar

ovrdrv guitar

chrus guitar

56

melody

power drums

toms

bass

guitar

ovrdrv guitar

chrus guitar

58

melody

power drums

toms

bass

guitar

ovrdrv guitar

chrus guitar

60

melody

power drums

toms

bass

guitar

ovrdrv guitar

chrus guitar

62

melody

power drums

bass

ovrdrv guitar

chrus guitar

strings

65

melody

power drums

bass

ovrdrv guitar

chrus guitar

strings

68

melody

power drums

bass

ovrdrv guitar

chrus guitar

strings

70

melody

power drums

bass

chrus guitar

calliope

73

melody

power drums

bass

chrus guitar

calliope

75

melody

power drums

bass

chrus guitar

calliope

77

melody

power drums

toms

bass

ovrdrv guitar

chrus guitar

callope

79

melody

power drums

toms

bass

ovrdrv guitar

chrus guitar

81

melody

power drums

toms

bass

ovrdrv guitar

chrus guitar

83

melody

power drums

toms

bass

ovrdrv guitar

chrus guitar

85

melody

power drums

bass

chrus guitar

callope

87

melody

power drums

bass

chrus guitar

callope

89

melody

power drums

bass

chrus guitar

calliope

91

melody

power drums

toms

bass

ovrdrv guitar

chrus guitar

calliope

93

melody

power drums

toms

bass

ovrdrv guitar

chrus guitar

95

melody

power drums

toms

bass

ovrdrv guitar

chrus guitar

97

melody

power drums

toms

bass

ovrdrv guitar

chrus guitar

99

melody

power drums

bass

ovrdrv guitar

chrus guitar

105

melody

power drums

toms

bass

guitar

ovrdrv guitar

chrus guitar

107

melody

power drums

toms

bass

guitar

ovrdrv guitar

chrus guitar

109

melody

power drums

toms

bass

guitar

ovrdrv guitar

chrus guitar

111

melody

power drums

toms

bass

guitar

ovrdrv guitar

chrus guitar

113

melody

power drums

toms

bass

guitar

ovrdrv guitar

chrus guitar

115

melody

power drums

toms

bass

guitar

ovrdrv guitar

chrus guitar

strings

118

melody

power drums

bass

ovrdrv guitar

chrus guitar

strings

30

121

melody

power drums

bass

ovrdrv guitar

chrus guitar

strings

123

melody

power drums

bass

ovrdrv guitar

chrus guitar

strings

125

melody

power drums

bass

ovrdrv guitar

chrus guitar

127

melody

power drums

bass

ovrdrv guitar

chrus guitar

129

melody

power drums

bass

ovrdrv guitar

chrus guitar

131

melody

power drums

bass

ovrdrv guitar

chrus guitar

133

melody

power drums

bass

ovrdrv guitar

chrus guitar

135

melody

power drums

bass

ovrdrv guitar

chrus guitar

141

melody

power drums

bass

ovrdrv guitar

chrus guitar

143

melody

power drums

bass

ovrdrv guitar

chrus guitar

145

melody

power drums

bass

ovrdrv guitar

chrus guitar

146

melody

power drums

bass

ovrdrv guitar

chrus guitar

# Xuxa - Brincar de indio

melody

♩ = 143,999878

6

11

15

19

23

27

30

34

39

43

V.S.

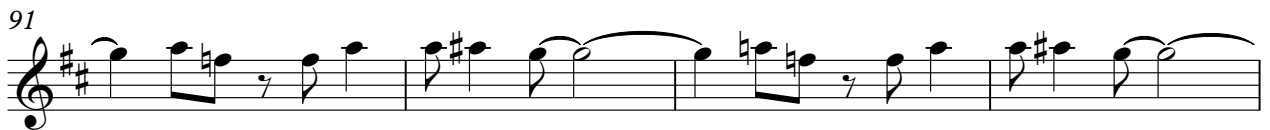

95

99

104

110

116

121

126

131

136

140

# Xuxa - Brincar de indio

power drums

♩ = 143,999878

**2**

7

11

15

19

23

27

31

35

39

V.S.

power drums

43

47

51

57

62

66

70

74

78

82

power drums

86

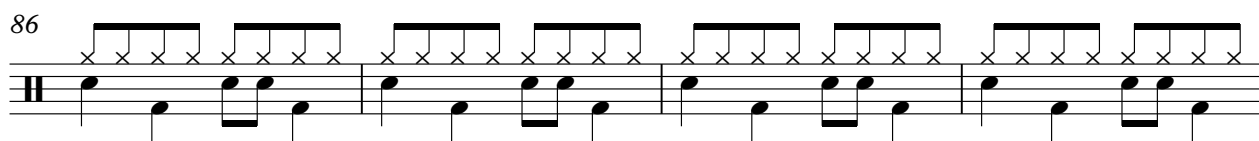

90

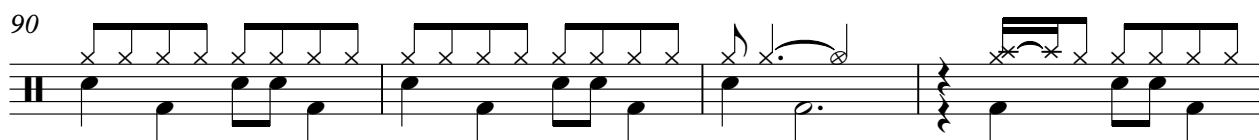

94

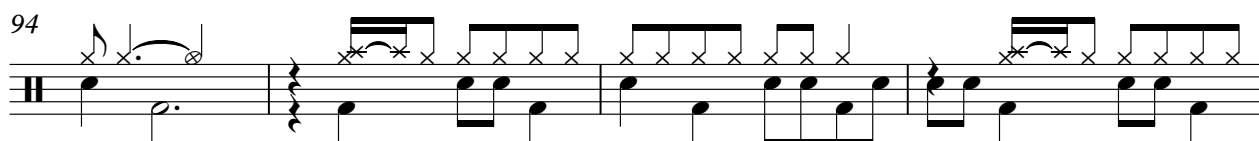

98

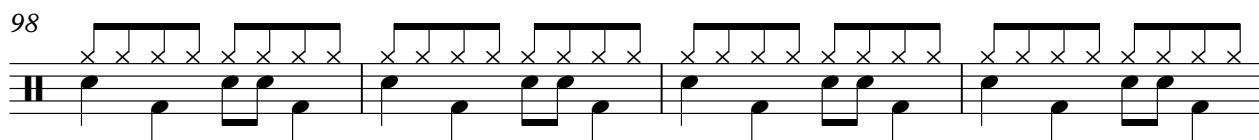

102

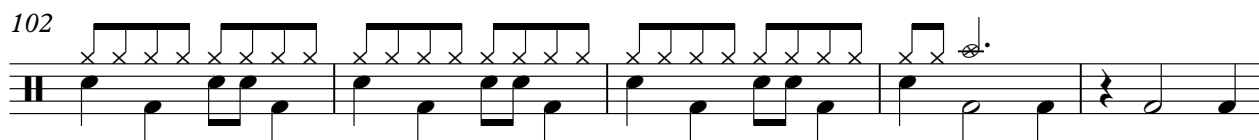

107

113

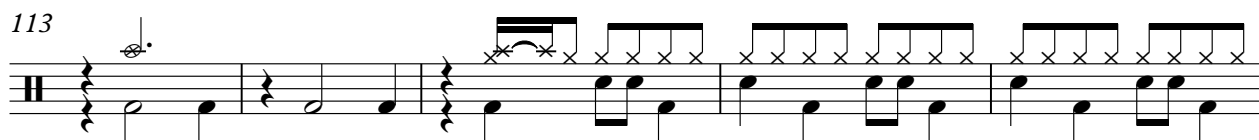

118

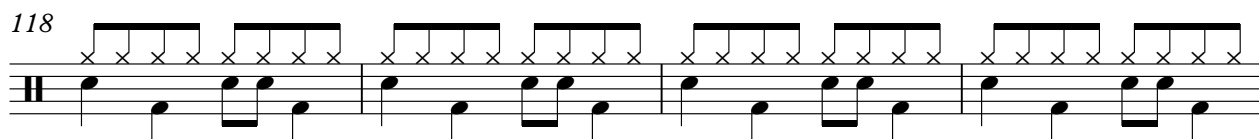

122

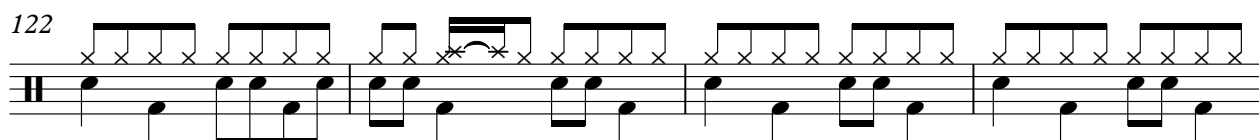

126

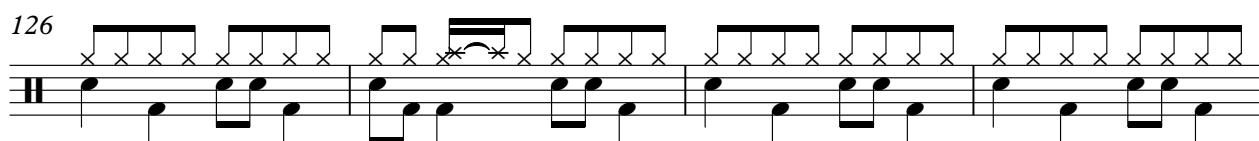

V.S.

4

power drums

130

134

138

142

145

# Xuxa - Brincar de indio

toms

♩ = 143,999878

2

toms

83

8

94

7

105

109

112

114

32

# Xuxa - Brincar de indio

bass

♩ = 143,999878

2

6

9

12

15

18

21

24

27

30

V.S.

V.S.

131

134

137

140

143

146

guitar

# Xuxa - Brincar de indio

♩ = 143,999878

**50**

53

56

59

**43**

62

107

110

113

**32**

115

# Xuxa - Brincar de indio

ovrdrv guitar

♩ = 143,999878

37

40

43

46

49

53

60

67

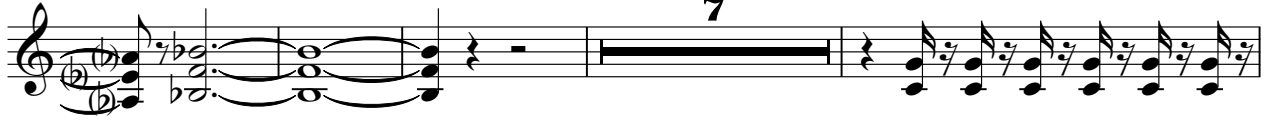

78

81

91

94

97

100

103

107

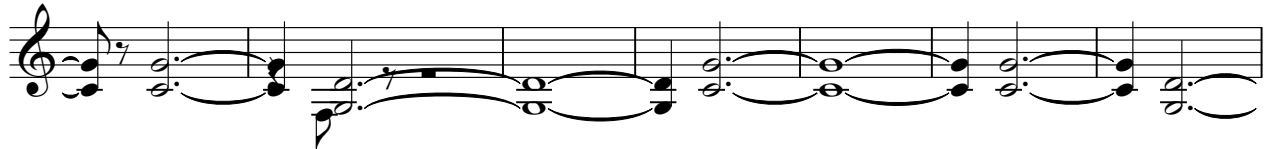

114

121

125

127

V.S.

130

133

135

138

141

143

146

# Xuxa - Brincar de indio

chrus guitar

♩ = 143,999878

2

5

8

10

12

14

17

20

24

28

V.S.

70

73

76

81

84

87

90

95

98

100

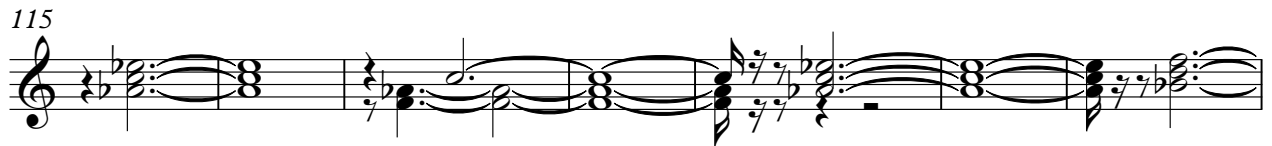

135

137

139

141

143

145

146

calliope

# Xuxa - Brincar de indio

♩ = 143,999878

17 2

22

8

34

2 34

72

2

78

8 2

90

56

strings

# Xuxa - Brincar de indio

♩ = 143,999878

**61**

**66**

**46**

**116**

**121**

**24**