

Xuxa - To De Bem Com a Vida

Tempo markings: $\text{♩} = 151,999939$ and $\text{♩} = 104,999924$

Staves: melody, alto sax, drum, gt.clean, bass, synth bass 2, synth bass 1, brass 1, fx 5, fx 6, FONT

5 ♩ = 151,999939

alto sax
drum
gt.clean
bass
synth bass 2
brass 1
fx 5
FONT

♩ = 151,999939

7

alto sax
drum
gt.clean
bass
synth bass 2
brass 1
fx 5

9

alto sax

drum

gt.clean

bass

synth bass 2

brass 1

fx 5

11

alto sax

drum

gt.clean

bass

synth bass 2

brass 1

fx 5

FONT

13

19

melody

drum

gt.clean

bass

synth bass 2

fx 5

FONT

21

melody

drum

gt.clean

bass

synth bass 2

fx 5

FONT

23

melody

drum

gt.clean

bass

synth bass 2

fx 5

FONT

25

melody

drum

gt.clean

bass

synth bass 2

fx 5

FONT

27

melody

drum

gt.clean

bass

synth bass 2

fx 5

FONT

3

==

This block contains the musical score for measures 27 and 28. It features seven staves: melody (treble clef), drum (drum set), gt.clean (treble clef), bass (bass clef), synth bass 2 (bass clef), fx 5 (treble clef), and FONT (treble clef). The melody staff shows a sequence of notes with a slur over the final two notes. The drum staff has a consistent rhythmic pattern. The guitar and bass parts are in a similar rhythmic pattern. The fx 5 staff has a long sustain effect. The FONT staff has a triplet of notes in measure 28. A double bar line is present on the left side of the page.

29

melody

drum

gt.clean

bass

synth bass 2

fx 5

FONT

This block contains the musical score for measures 29 and 30. It features seven staves: melody (treble clef), drum (drum set), gt.clean (treble clef), bass (bass clef), synth bass 2 (bass clef), fx 5 (treble clef), and FONT (treble clef). The melody staff shows a sequence of notes with a slur over the final two notes. The drum staff has a consistent rhythmic pattern. The guitar and bass parts are in a similar rhythmic pattern. The fx 5 staff has a long sustain effect. The FONT staff has a sequence of notes.

31

melody

drum

gt.clean

bass

synth bass 2

fx 5

FONT

33

melody

drum

gt.clean

bass

synth bass 2

fx 5

FONT

39

melody

drum

gt.clean

bass

synth bass 2

fx 5

FONT

41

melody

drum

gt.clean

bass

synth bass 2

fx 5

FONT

43

melody

drum

gt.clean

bass

synth bass 2

fx 5

FONT

==

This block contains the musical score for measures 43 and 44. It features seven staves: melody (treble clef), drum (drum set), gt.clean (treble clef), bass (bass clef), synth bass 2 (bass clef), fx 5 (treble clef), and FONT (treble clef). The melody staff shows a sequence of notes with a slur over the last two. The drum staff has a complex rhythmic pattern with 'x' marks above some notes. The guitar staff has a series of chords. The bass and synth bass 2 staves have a similar rhythmic pattern. The fx 5 staff has a sustained chord. The FONT staff has a sequence of notes with a triplet of three notes. A double bar line is present between the FONT and melody staves.

45

melody

drum

gt.clean

bass

synth bass 2

fx 5

FONT

This block contains the musical score for measures 45 and 46. It features seven staves: melody (treble clef), drum (drum set), gt.clean (treble clef), bass (bass clef), synth bass 2 (bass clef), fx 5 (treble clef), and FONT (treble clef). The melody staff shows a sequence of notes with a slur over the last two. The drum staff has a complex rhythmic pattern with 'x' marks above some notes. The guitar staff has a series of chords. The bass and synth bass 2 staves have a similar rhythmic pattern. The fx 5 staff has a sustained chord. The FONT staff has a sequence of notes with a triplet of three notes.

51

melody

drum

gt.clean

bass

synth bass 2

fx 5

FONT

53

melody

drum

gt.clean

bass

synth bass 2

fx 5

FONT

3

==

55

melody

drum

gt.clean

bass

synth bass 2

fx 5

FONT

57

melody

drum

gt.clean

bass

synth bass 2

fx 5

FONT

59

melody

drum

gt.clean

bass

synth bass 2

fx 5

FONT

61

melody

alto sax

drum

gt. clean

bass

synth bass 2

brass 1

fx 5

FONT

63

alto sax

drum

gt.clean

bass

synth bass 2

brass 1

fx 5

65

alto sax

drum

gt.clean

bass

synth bass 2

brass 1

fx 5

67

alto sax

drum

gt.clean

bass

synth bass 2

brass 1

fx 5

FONT

69

melody

alto sax

drum

gt.clean

bass

synth bass 2

brass 1

fx 5

FONT

71

melody

drum

FONT

73

melody

drum

FONT

- FONT:** A second FONT track at the bottom of the system, similar to the one above.

81

melody

drum

gt.clean

bass

synth bass 2

fx 5

FONT

83

melody

drum

gt.clean

bass

synth bass 2

fx 5

FONT

85

melody

drum

gt.clean

bass

synth bass 2

fx 5

FONT

87

melody

drum

gt.clean

bass

synth bass 2

fx 5

FONT

89

melody

drum

gt.clean

bass

synth bass 2

fx 5

FONT

91

melody

drum

gt.clean

bass

synth bass 2

fx 5

FONT

93

melody

drum

gt.clean

bass

synth bass 2

fx 5

FONT

94

melody

drum

gt.clean

bass

synth bass 2

fx 5

FONT

99

melody

drum

gt.clean

bass

synth bass 2

fx 5

FONT

101

melody

drum

gt.clean

bass

synth bass 2

fx 5

FONT

==

103

alto sax

drum

gt.clean

bass

synth bass 2

brass 1

fx 5

105

alto sax

drum

gt.clean

bass

synth bass 2

brass 1

fx 5

107

alto sax

drum

gt.clean

bass

synth bass 2

brass 1

fx 5

109

alto sax

drum

gt.clean

bass

synth bass 2

brass 1

fx 5

110

alto sax

drum

gt. clean

bass

synth bass 2

brass 1

fx 5

Xuxa - To De Bem Com a Vida

melody

♩ = 151,999939 ♩ = 104,999924 ♩ = 151,999939

3 8

15

19

23

27

31

34

37

41

45

V.S.

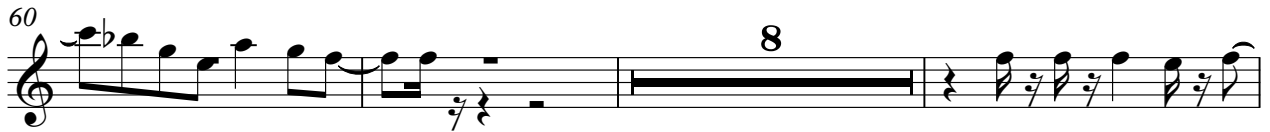

Xuxa - To De Bem Com a Vida

alto sax

♩ = 151,999939 ♩ = 104,999924 ♩ = 151,999939

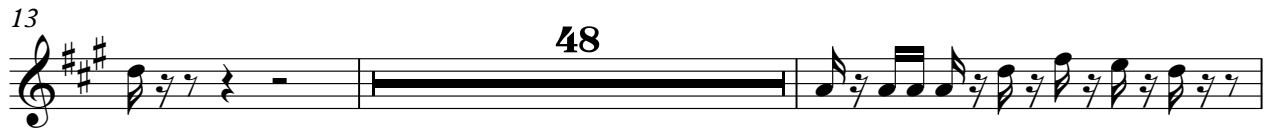

Xuxa - To De Bem Com a Vida

drum

♩ = 151,999939 ♩ = 104,999924 ♩ = 151,999939

3

6

8

10

12

15

17

19

21

23

V.S.

25

27

29

31

33

35

38

40

42

44

46

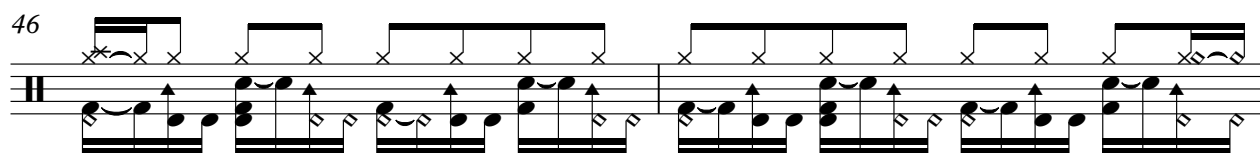

48

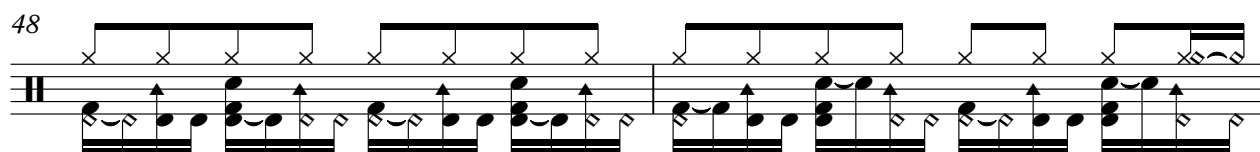

50

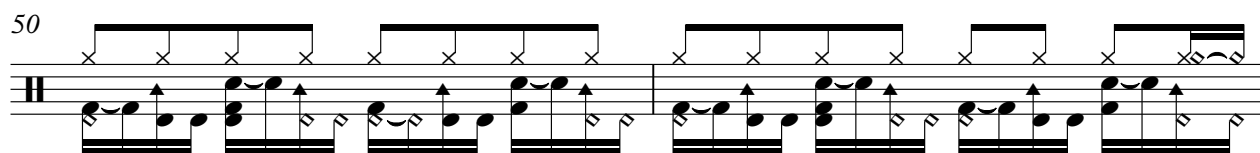

52

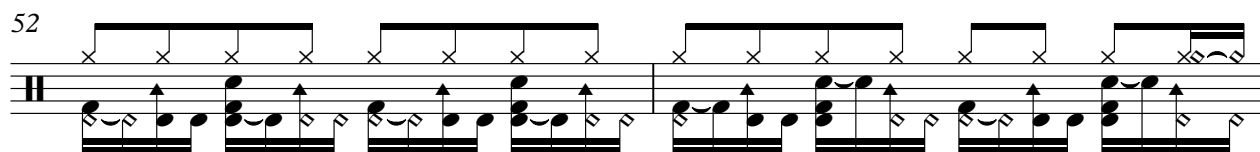

54

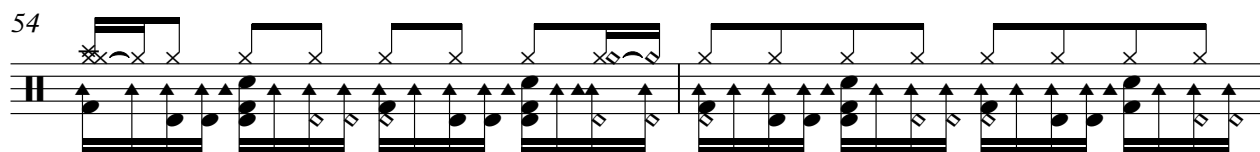

56

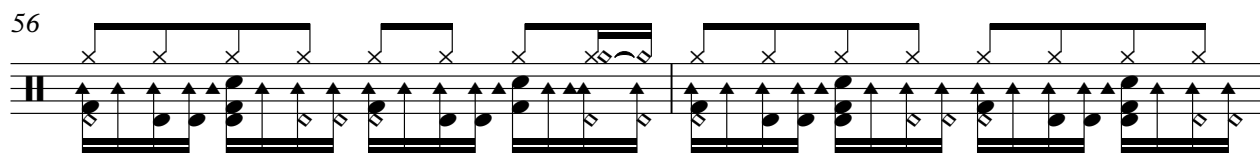

58

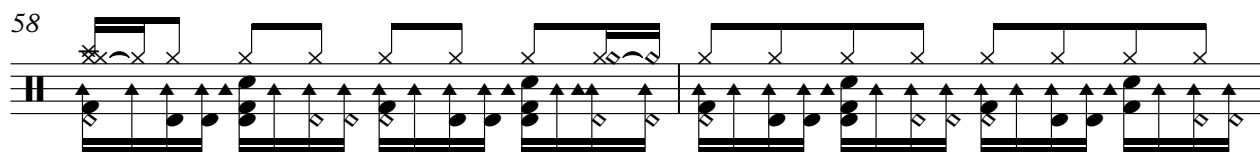

60

62

64

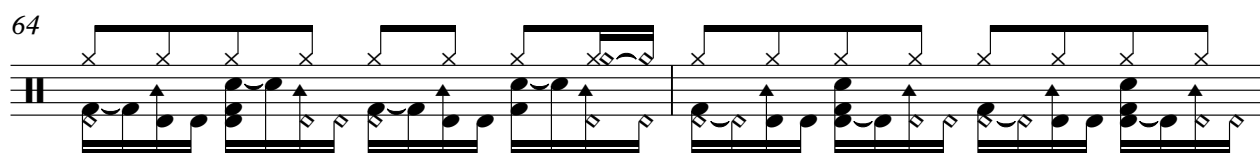

V.S.

66

68

70

72

74

76

78

80

82

84

86

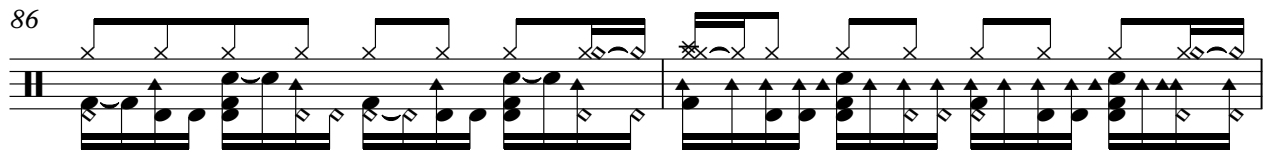

88

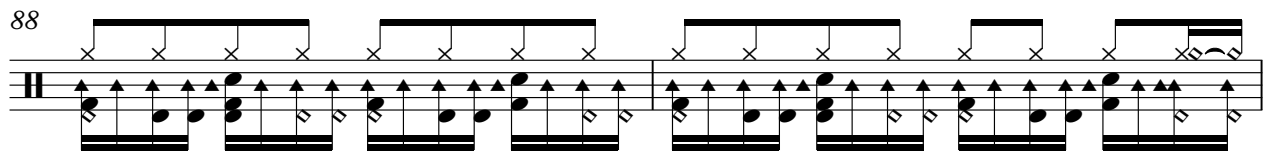

90

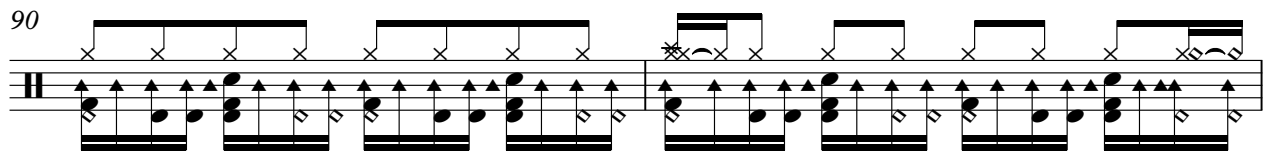

92

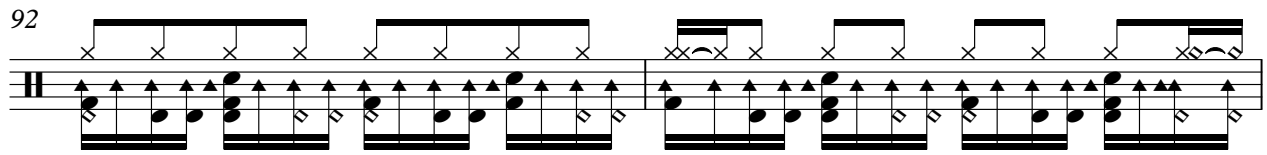

94

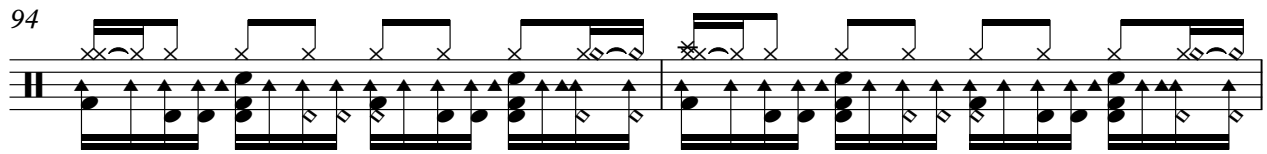

96

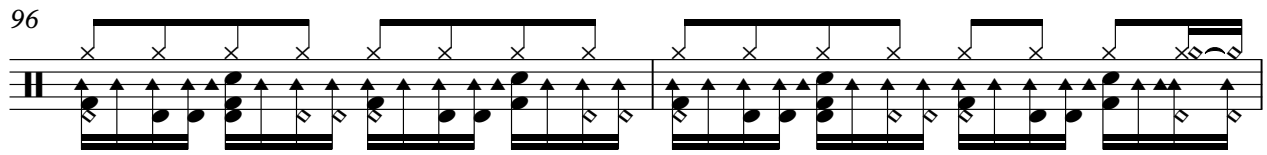

98

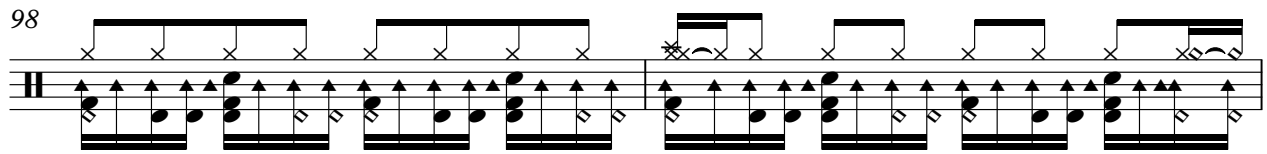

100

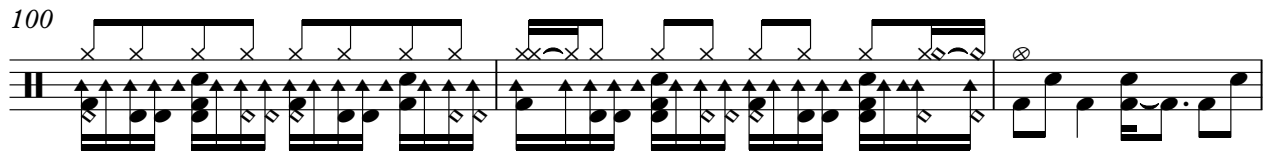

103

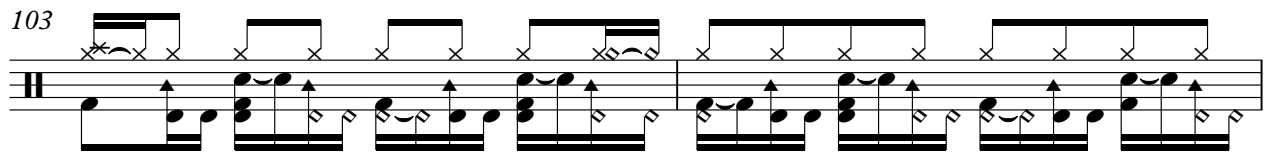

105

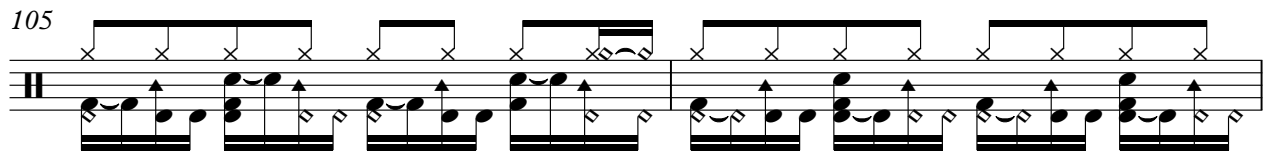

6

drum

107

109

Xuxa - To De Bem Com a Vida

gt.clean

♩ = 151,999939 ♩ = 104,999924 ♩ = 151,999939

3

7

10

13

16

19

22

25

28

31

V.S.

2

gt.clean

34

38

41

44

47

50

53

56

59

62

65

68

79

82

85

88

91

94

97

100

Xuxa - To De Bem Com a Vida

bass

♩ = 151,999939 ♩ = 104,999924 ♩ = 151,999939

V.S.

40

44

48

52

55

58

62

65

68

8

79

83

87

90

93

96

99

103

106

109

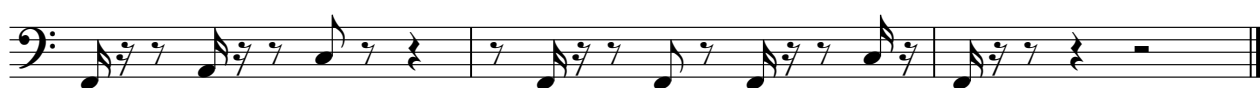

Xuxa - To De Bem Com a Vida

synth bass 2

♩ = 151,999939 ♩ = 104,999924 ♩ = 151,999939

V.S.

41

45

49

53

56

59

63

66

69

80

84

87

90

94

97

100

104

107

110

synth bass 1

Xuxa - To De Bem Com a Vida

♪ = 151,999939 ♪ = 104,999924 ♪ = 151,999939

3 **107**

Xuxa - To De Bem Com a Vida

brass 1

♩ = 151,999939 ♩ = 104,999924 ♩ = 151,999939

3

7

9

12 48

62

65

67

69 32

103

106

108

110

Xuxa - To De Bem Com a Vida

fx 5

♩ = 151,999939 ♩ = 104,999924 ♩ = 151,999939

2

fx 5

79

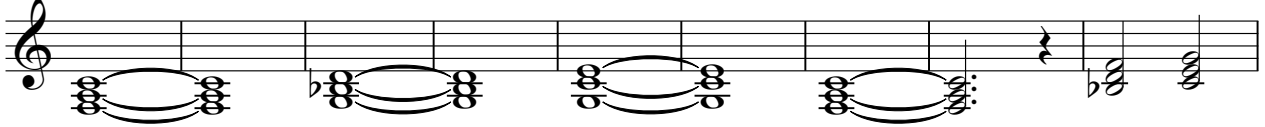

88

95

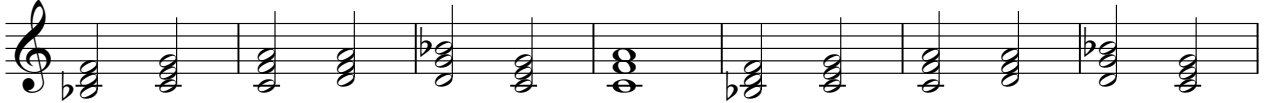

102

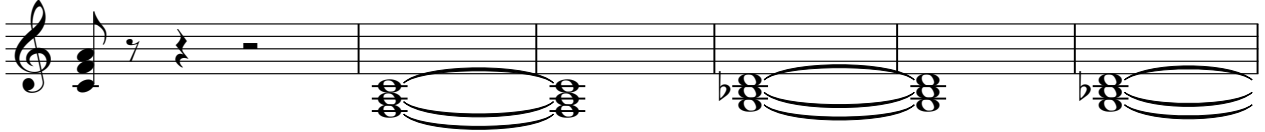

108

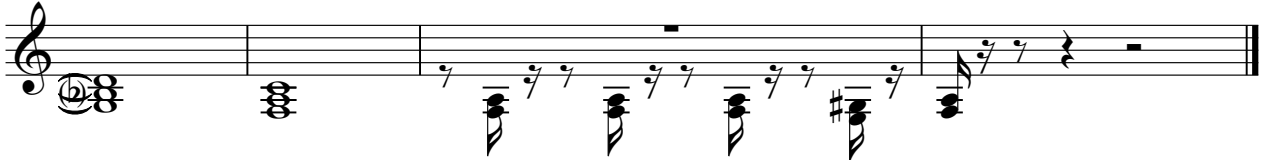

♩ = 151,999939 ♩ = 104,999924 = 151,999939

11

14

17

20

23

26

29

31

33

4

3

3

V.S.

35

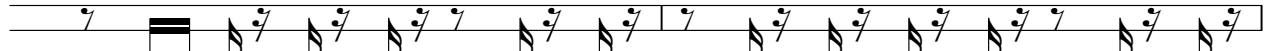

37

40

43

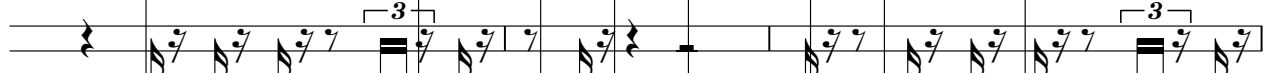

46

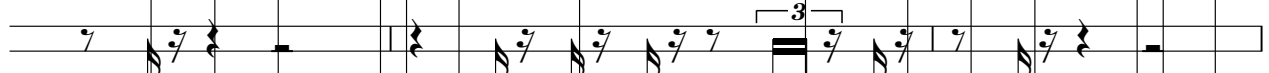

49

52

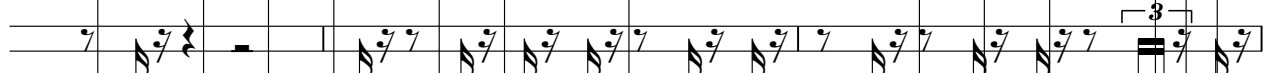

55

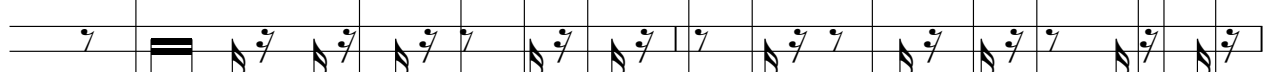

57

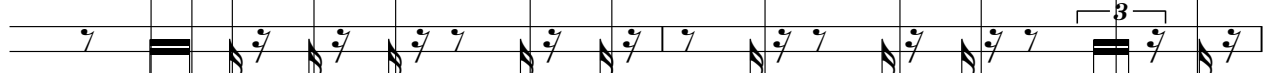

59

62

6

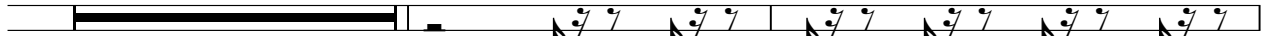

70

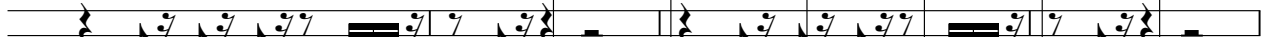

74

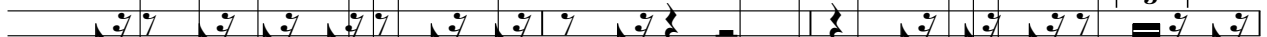

77

80

83

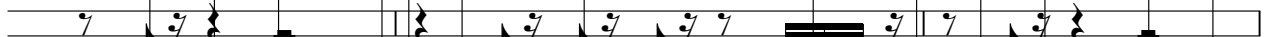

86

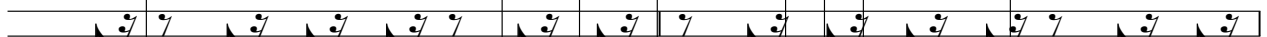

88

90

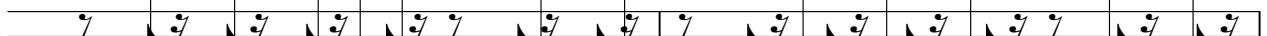

92

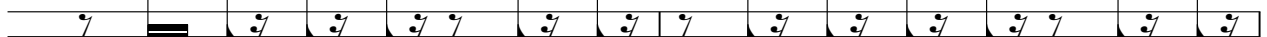

V.S.

94

96

98

100

102
