

♩ = 142,959930

Tenor Saxophone

Percussion

Electric Guitar

Electric Bass

Electric Piano

Electric Piano

FX 1 (Rain)

♩ = 142,959930

7

Ten. Sax.

Perc.

E. Gtr.

E. Bass

E. Pno.

FX 1

14

Ten. Sax.
Perc.
E. Gtr.
E. Bass
E. Pno.
E. Piano
FX 1

20

Perc.
E. Gtr.
E. Bass
E. Pno.
E. Piano

23

Perc.

E. Gtr.

E. Bass

E. Pno.

E. Piano

27

Ten. Sax.

Perc.

E. Gtr.

E. Bass

E. Pno.

E. Piano

FX 1

32

Ten. Sax.

Perc.

E. Gtr.

E. Bass

E. Pno.

FX 1

38

Ten. Sax.

Perc.

E. Gtr.

E. Bass

E. Pno.

FX 1

45

Ten. Sax.

Perc.

E. Gtr.

E. Bass

E. Pno.

FX 1

51

Ten. Sax.

Perc.

E. Gtr.

E. Bass

E. Pno.

FX 1

58

Ten. Sax.
Perc.
E. Gtr.
E. Bass
E. Pno.
FX 1

65

Ten. Sax.
Perc.
E. Gtr.
E. Bass
E. Pno.
FX 1

71

Ten. Sax.

Perc.

E. Gtr.

E. Bass

E. Pno.

FX 1

77

Ten. Sax.

Perc.

E. Gtr.

E. Bass

E. Pno.

FX 1

83

Ten. Sax.
Perc.
E. Gtr.
E. Bass
E. Pno.
FX 1

88

Ten. Sax.
Perc.
E. Gtr.
E. Bass
E. Pno.
FX 1

94

Ten. Sax.

Perc.

E. Gtr.

E. Bass

E. Pno.

FX 1

100

Ten. Sax.

Perc.

E. Gtr.

E. Bass

E. Pno.

FX 1

106

Ten. Sax.

Perc.

E. Gtr.

E. Bass

E. Pno.

FX 1

113

Ten. Sax.

Perc.

E. Gtr.

E. Bass

E. Pno.

FX 1

121

Ten. Sax.

Perc.

E. Gtr.

E. Bass

E. Pno.

FX 1

129

Ten. Sax.

Perc.

E. Gtr.

E. Bass

E. Pno.

FX 1

137

Ten. Sax.

Perc.

E. Gtr.

E. Bass

E. Pno.

FX 1

143

Ten. Sax.

Perc.

E. Gtr.

E. Bass

E. Pno.

FX 1

149

Ten. Sax.

Perc.

E. Gtr.

E. Bass

E. Pno.

FX 1

155

Ten. Sax.

Perc.

E. Gtr.

E. Bass

E. Pno.

FX 1

161

Ten. Sax.
Perc.
E. Gtr.
E. Bass
E. Pno.
FX 1

168

Ten. Sax.
Perc.
E. Gtr.
E. Bass
E. Pno.
E. Piano
FX 1

174

Perc.

E. Gtr.

E. Bass

E. Pno.

E. Piano

180

Perc.

E. Gtr.

E. Bass

E. Pno.

E. Piano

186

Perc.

E. Gtr.

E. Bass

E. Pno.

E. Piano

192

Perc.

E. Gtr.

E. Bass

E. Pno.

E. Piano

198

204

209

Ten. Sax.

Perc.

E. Gtr.

E. Bass

E. Pno.

FX 1

215

Ten. Sax.

Perc.

E. Gtr.

E. Bass

E. Pno.

FX 1

222

Ten. Sax.
Perc.
E. Gtr.
E. Bass
E. Pno.
FX 1

229

Ten. Sax.
Perc.
E. Gtr.
E. Bass
E. Pno.
FX 1

235

Ten. Sax.
Perc.
E. Gtr.
E. Bass
E. Pno.
FX 1

242

Ten. Sax.
Perc.
E. Gtr.
E. Bass
E. Pno.
FX 1

248

Ten. Sax.

Perc.

E. Gtr.

E. Bass

E. Pno.

FX 1

254

Ten. Sax.

Perc.

E. Gtr.

E. Bass

E. Pno.

FX 1

261

Ten. Sax.
Perc.
E. Gtr.
E. Bass
E. Pno.
FX 1

267

Ten. Sax.
Perc.
E. Gtr.
E. Bass
E. Pno.
FX 1

273

Ten. Sax.
Perc.
E. Gtr.
E. Bass
E. Pno.
FX 1

279

Ten. Sax.
Perc.
E. Gtr.
E. Bass
E. Pno.
FX 1

285

Ten. Sax.

Perc.

E. Gtr.

E. Bass

E. Pno.

FX 1

292

Ten. Sax.

Perc.

E. Gtr.

E. Bass

E. Pno.

FX 1

299

Ten. Sax.
Perc.
E. Gtr.
E. Bass
E. Pno.
FX 1

303

Ten. Sax.
Perc.
E. Bass
E. Pno.
FX 1

Tenor Saxophone

♩ = 142,959930

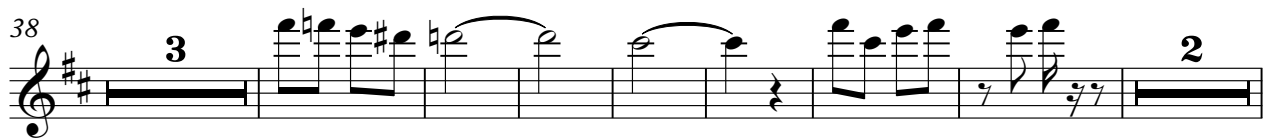
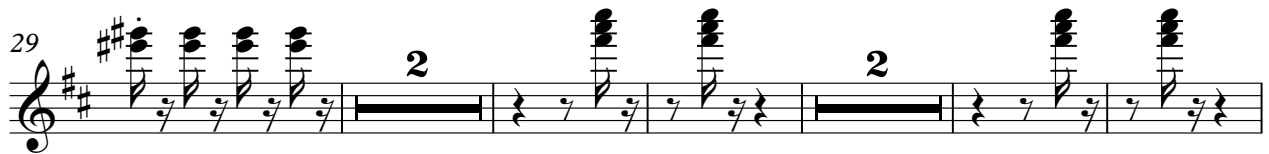
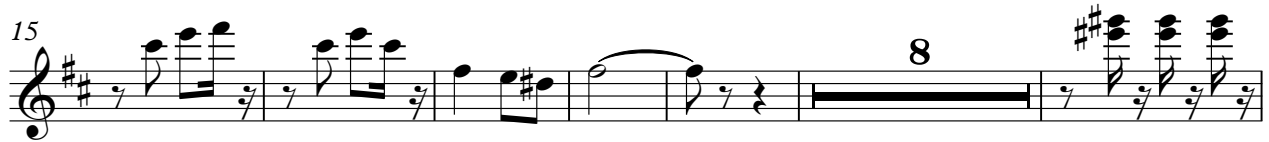

Tenor Saxophone

82

89

96

106

115

123

133

140

149

158

Tenor Saxophone

164

171

209

219

231

242

251

267

276

286

4

Tenor Saxophone

297

303

Percussion

♩ = 142,959930

10

20

27

34

41

48

55

62

69

V.S.

76

83

90

97

104

112

120

129

138

145

152

159

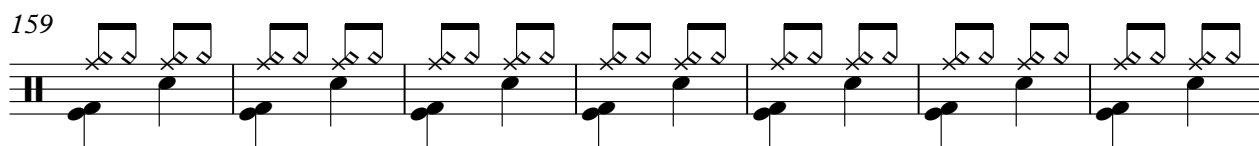

166

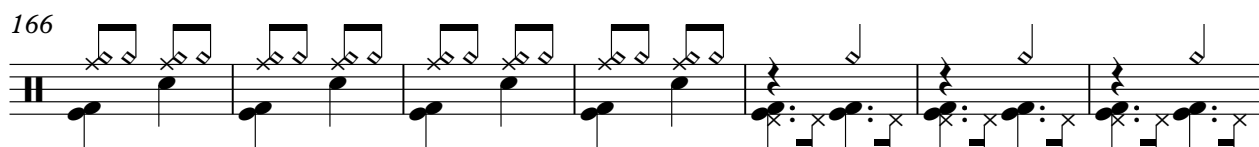

173

180

187

193

200

207

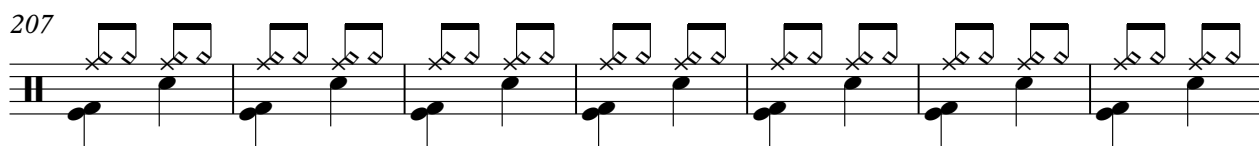

214

V.S.

221

228

235

242

249

256

263

270

277

284

Percussion

291

298

302

Electric Guitar

♩ = 142,959930

8

16

25

35

44

53

58

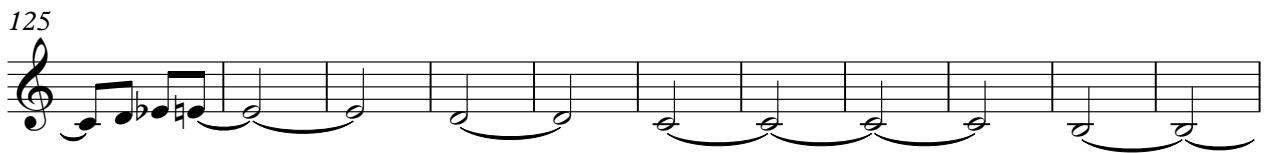
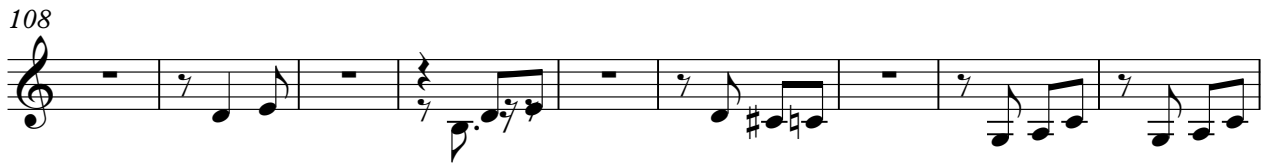
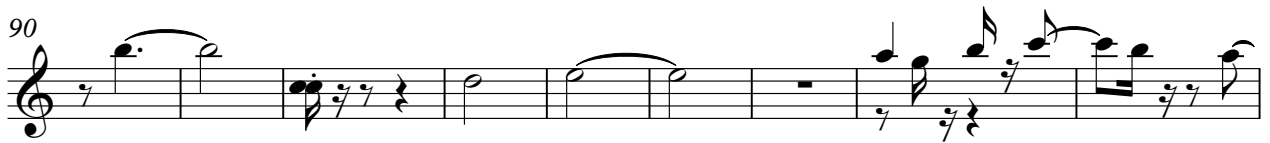

151

159

167

174

181

189

198

208

216

225

232

240

250

261

270

278

288

295 Electric Guitar 5

299 3

Electric Bass

♩ = 142,959930

8

15

24

33

43

52

59

66

74

83

91

100

110

119

128

137

145

154

161

168

177

186

196

205

214

223

232

242

251

261

270

280

289

298

Electric Piano

♩ = 142,959930

V.S.

42

50

58

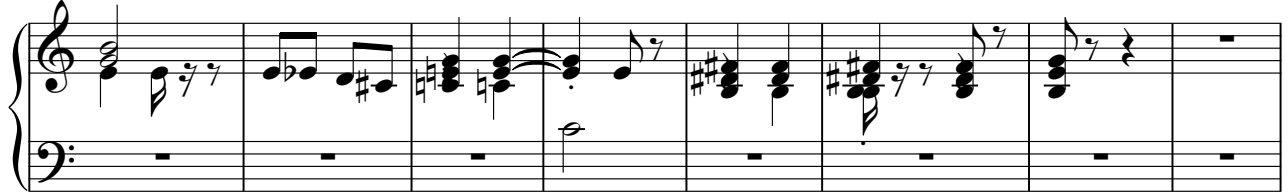

66

75

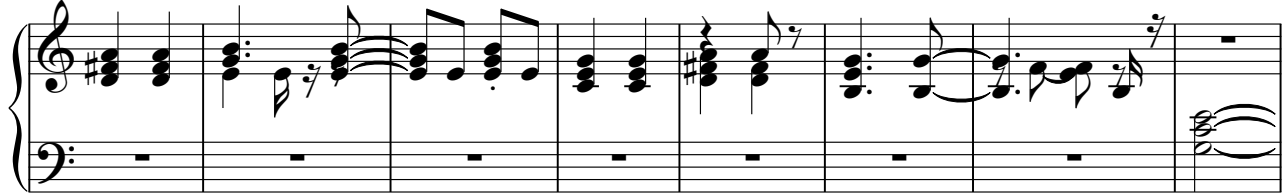

83

90

97

104

113

121

130

138

146

154

V.S.

160

A single musical staff in treble clef containing a sequence of notes and rests. The notes include G4, A4, B4, C5, and D5, with various rhythmic values and accidentals.

167

A grand staff (treble and bass clefs) for measures 167-176. The treble staff features a melodic line with notes and rests, while the bass staff provides a harmonic accompaniment with chords and moving lines.

177

A single musical staff in treble clef for measure 177, featuring a series of chords and melodic fragments.

189

A grand staff for measures 189-198. The treble staff contains complex chordal textures and melodic lines, while the bass staff has a more active accompaniment.

199

A single musical staff in treble clef for measure 199, showing a sequence of chords and melodic notes.

207

A single musical staff in treble clef for measure 207, featuring a dense texture of chords and melodic lines.

215

A single musical staff in treble clef for measure 215, containing a series of chords and melodic phrases.

224

A single musical staff in treble clef for measure 224, showing a sequence of chords and melodic notes.

232

240

248

256

266

271

279

286

V.S.

295

301

Electric Piano

♩ = 142,959930

18

23

30

140

177

186

196

202

99

FX 1 (Rain)

♩ = 142,959930

8

15

29

38

50

61

70

76

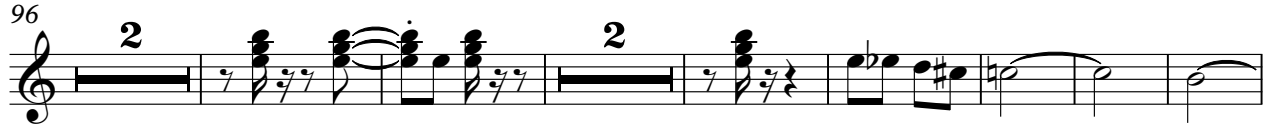

297

303
