

Y M C A - YMCA

♩ = 123,000221

Snare

Kick

Hi-hat

Tambourine

5

Snare

Kick

Hi-hat

Tambourine

Synth Bass 2

Synth Bass 1

Brass 1

High Brass 1

Strings

7

Snare

Kick

Hi-hat

Tambourine

Synth Bass 2

Synth Bass 1

Brass 1

High Brass 1

Strings

9

Snare

Kick

Hi-hat

Crashes

Tambourine

Synth Bass 2

Synth Bass 1

Brass 1

Strings

13

Snare

Kick

Hi-hat

Tambourine

Synth Bass 2

Synth Bass 1

Brass 1

Strings

17

Snare

Kick

Hi-hat

Tambourine

Synth Bass 2

Synth Bass 1

Brass 1

Strings

21

Snare

Kick

Hi-hat

Tambourine

Synth Bass 2

Synth Bass 1

Brass 1

Strings

26

28

Snare

Claps

Offset claps

Kick

Hi-hat

Tambourine

Synth Bass 2

Synth Bass 1

Brass 1

High Brass 1

Strings

30

34

- Claps:** Uses 'x' symbols to represent clapping, following a similar rhythmic pattern to the snare.
- Offset claps:** Similar to the claps, but with a rhythmic offset.
- Synth Bass 1:** A bass line in G major, similar to Synth Bass 2 but with a different rhythmic feel.

36

Snare

Claps

Offset claps

Kick

Hi-hat

Tambourine

Synth Bass 2

Synth Bass 1

Brass 1

High Brass 1

Strings

38

Snare: Two measures of quarter notes on the second and fourth beats.

Claps: Two measures of quarter notes on the second and fourth beats, marked with an 'x'.

Offset claps: Two measures of quarter notes on the second and fourth beats, marked with an 'x'.

Kick: Two measures of quarter notes on the first, second, third, and fourth beats.

Hi-hat: Two measures of eighth notes on the first, second, third, and fourth beats, with a slur over the second and third notes.

Tambourine: Two measures of eighth notes on the first, second, third, and fourth beats, with a double bar line over each note.

Synth Bass 2: Two measures of eighth notes on the first, second, third, and fourth beats.

Synth Bass 1: Two measures of eighth notes on the first, second, third, and fourth beats.

Brass 1: Two measures of quarter notes on the first, second, third, and fourth beats.

High Brass 1: Two measures of quarter notes on the first, second, third, and fourth beats.

Strings: Two measures of a sustained chord, marked with a 'b' and a sharp sign.

42

This musical score is divided into two systems. The first system includes the following parts:

- Claps:** Shows a sequence of claps, with some marked with an 'x'.
- Offset claps:** Similar to the Claps part, but with a different rhythmic offset.

The second system includes:

46

48

50

54

Snare

Kick

Hi-hat

Tambourine

Synth Bass 2

Synth Bass 1

Brass 1

Strings

56

58

Snare: Measures 58-61. Measures 58-61 feature a steady quarter-note pattern. Measures 62-65 feature a pattern of quarter notes with 'x' marks above them, indicating a specific sound effect.

Kick: Measures 58-61. Measures 58-61 feature a steady quarter-note pattern. Measures 62-65 feature a pattern of quarter notes.

Hi-hat: Measures 58-61. Measures 58-61 feature a pattern of eighth notes with 'x' marks above them, indicating a specific sound effect. Measures 62-65 feature a pattern of quarter notes.

Crashes: Measures 58-61. Measures 58-61 feature a pattern of quarter notes with 'x' marks above them, indicating a specific sound effect. Measures 62-65 feature a pattern of quarter notes.

Tambourine: Measures 58-61. Measures 58-61 feature a pattern of eighth notes. Measures 62-65 feature a pattern of quarter notes.

Synth Bass 2: Measures 58-61. Measures 58-61 feature a pattern of quarter notes. Measures 62-65 feature a pattern of quarter notes.

Synth Bass 1: Measures 58-61. Measures 58-61 feature a pattern of quarter notes. Measures 62-65 feature a pattern of quarter notes.

Brass 1: Measures 58-61. Measures 58-61 feature a pattern of quarter notes. Measures 62-65 feature a pattern of quarter notes.

High Brass 1: Measures 58-61. Measures 58-61 feature a pattern of quarter notes. Measures 62-65 feature a pattern of quarter notes.

Strings: Measures 58-61. Measures 58-61 feature a pattern of quarter notes. Measures 62-65 feature a pattern of quarter notes.

60

62

Snare

Claps

Offset claps

Kick

Hi-hat

Tambourine

Synth Bass 2

Synth Bass 1

Brass 1

High Brass 1

Strings

64

66

This musical score is divided into two systems. The first system includes the following instruments and parts:

The second system includes the following instruments and parts:

68

70

Snare: Two measures of quarter notes on the second line of the staff.

Claps: Two measures of quarter notes on the second line of the staff, marked with an 'x'.

Offset claps: Two measures of quarter notes on the second line of the staff, marked with an 'x'.

Kick: Two measures of quarter notes on the second line of the staff.

Hi-hat: Two measures of eighth notes on the second line of the staff, with a slur over the first two notes in each measure.

Tambourine: Two measures of eighth notes on the second line of the staff, with a slur over the first two notes in each measure.

Synth Bass 2: Two measures of eighth notes on the second line of the staff.

Synth Bass 1: Two measures of eighth notes on the second line of the staff.

Brass 1: Two measures of quarter notes on the second line of the staff.

High Brass 1: Two measures of quarter notes on the second line of the staff.

Strings: Two measures of quarter notes on the second line of the staff.

74

This musical score is divided into two systems. The first system includes the following instruments and parts:

The second system includes the following instruments and parts:

76

This musical score is divided into two systems. The first system includes the following parts:

- Claps:** Shows a sequence of claps, with some marked with an 'x'.
- Offset claps:** Similar to the Claps part, but with a different rhythmic offset.

The second system includes:

- Strings:** A sustained chord or texture indicated by a large oval.

78

Snare

Kick

Hi-hat

Tambourine

Synth Bass 2

Synth Bass 1

Brass 1

Strings

82

86

90

94

Snare

Claps

Offset claps

Kick

Hi-hat

Tambourine

Synth Bass 2

Synth Bass 1

Brass 1

High Brass 1

Strings

98

Snare: Two measures of quarter notes on the second line of the staff.

Claps: Two measures of quarter notes on the second line, with an 'x' above the notes.

Offset claps: Two measures of quarter notes on the second line, with an 'x' above the notes.

Kick: Two measures of quarter notes on the second line.

Hi-hat: Two measures of quarter notes on the second line, with an 'x' above the notes and a slur over the second and third notes.

Tambourine: Two measures of eighth notes on the second line, with a 'T' above the notes.

Synth Bass 2: Two measures of eighth notes on the second line, with a 'B' above the notes.

Synth Bass 1: Two measures of eighth notes on the second line, with a 'B' above the notes.

Brass 1: Two measures of quarter notes on the first line, with a 'B' above the notes.

High Brass 1: Two measures of quarter notes on the first line, with a 'B' above the notes.

Strings: Two measures of quarter notes on the first line, with a 'B' above the notes.

102

- Claps:** Uses 'x' symbols to indicate clapping points, following a similar rhythmic pattern to the snare.
- Offset claps:** Similar to the claps but shifted in time.
- Synth Bass 1:** A similar bass line to Synth Bass 2, often playing a slightly different harmonic part.

106

108

110

112

114

Snare: Two measures of quarter notes on the second line of the staff.

Claps: Two measures of quarter notes on the second line of the staff, with an 'x' above the notes.

Offset claps: Two measures of quarter notes on the second line of the staff, with an 'x' above the notes.

Kick: Two measures of quarter notes on the first line of the staff.

Hi-hat: Two measures of quarter notes on the first line of the staff, with an 'x' above the notes and a slur over the second measure.

Tambourine: Two measures of eighth notes on the first line of the staff, with a double bar line above each note.

Synth Bass 2: Two measures of eighth notes on the second line of the staff.

Synth Bass 1: Two measures of eighth notes on the second line of the staff.

Brass 1: Two measures of quarter notes on the first line of the staff, with a slur over the second measure.

High Brass 1: Two measures of quarter notes on the first line of the staff, with a slur over the second measure.

Strings: Two measures of quarter notes on the first line of the staff, with a slur over the second measure.

116

118

122

124

126

- Claps:** Shows a sequence of clapping marks.
- Hi-hat:** Includes various hi-hat symbols, some with accents and beams.
- Brass 1:** A melodic line with a few notes.
- High Brass 1:** A melodic line with a few notes.
- Strings:** A low register line with a sustained chord.

128

130

132

Snare

Y M C A - YMCA

♩ = 123,000221

7

13

19

25

31

37

43

49

55

V.S.

61

67

73

79

85

91

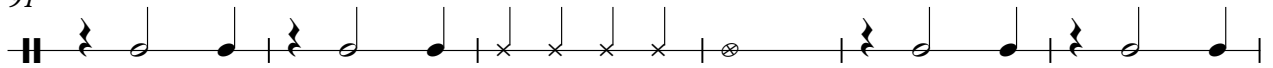

97

103

109

115

Snare

121

127

131

Claps

Y M C A - YMCA

♩ = 123,000221

26

31

37

43

18

65

71

75

18

2

Claps

95

101

107

113

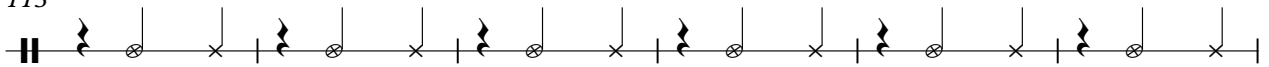

119

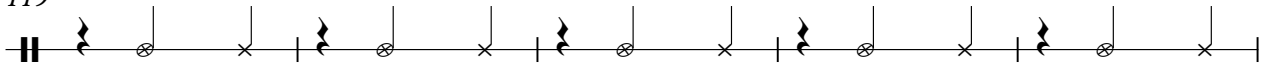

124

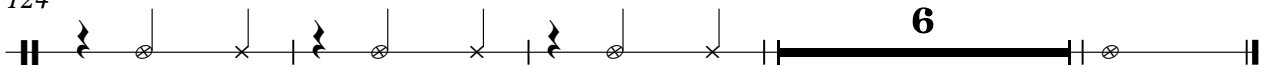

Offset claps

Y M C A - YMCA

♩ = 123,000221

26

31

37

43

18

65

71

75

18

2

Offset claps

95

101

107

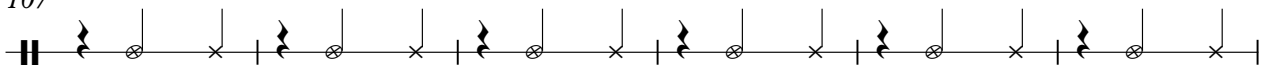

113

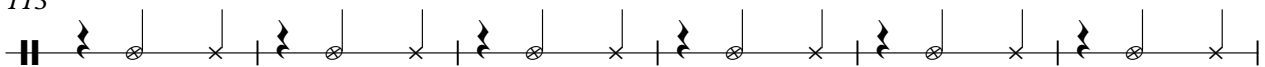

119

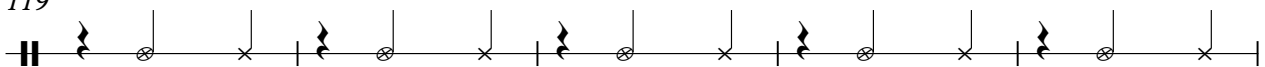

124

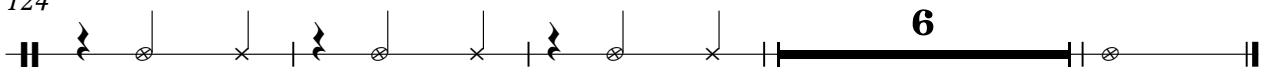

Y M C A - YMCA

Kick

♩ = 123,000221

7

13

19

25

31

37

43

49

55

V.S.

61

67

73

79

85

91

97

103

109

115

121

127

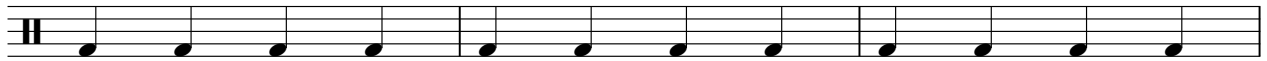

130

Hi-hat

Y M C A - YMCA

♩ = 123,000221

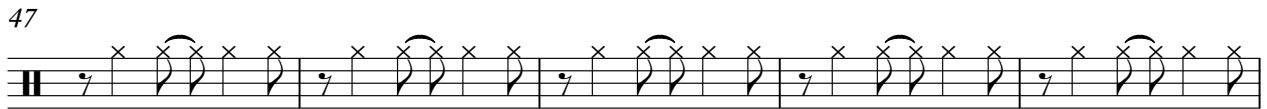
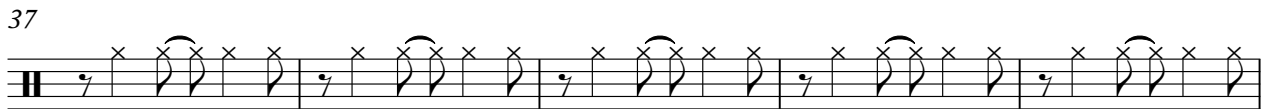
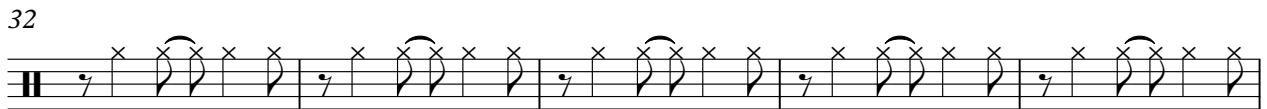
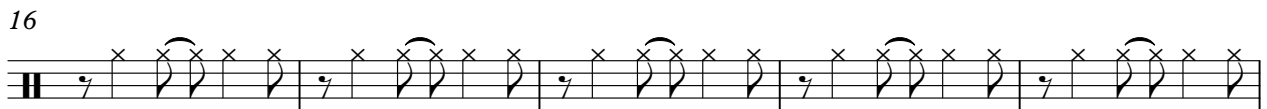
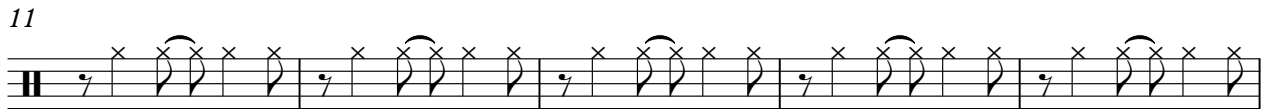
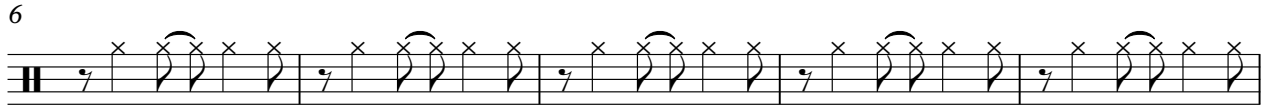

V.S.

52

57

63

68

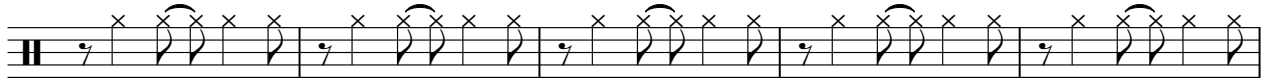

73

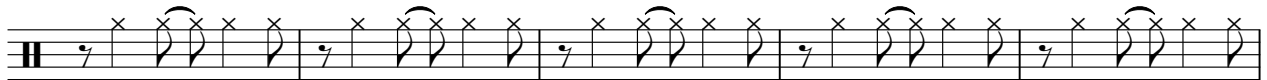

78

83

88

93

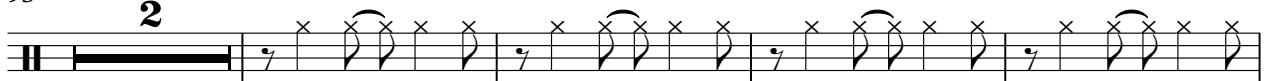

99

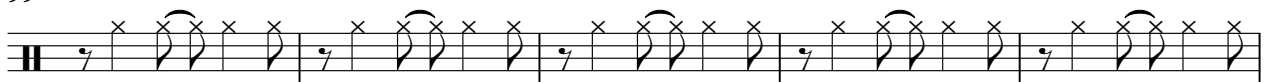

104

109

114

119

124

129

Crashes

Y M C A - YMCA

♩ = 123,000221

2 5 5

16 6 2

28 15 5

51 6 2

62 15 5

85 6 2

96 15 15 6

Tambourine

Y M C A - YMCA

♩ = 123,000221

4

7

10

13

16

19

22

2

2

Tambourine

27

30

33

36

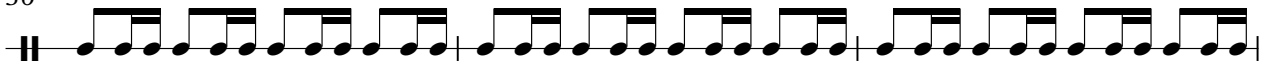

39

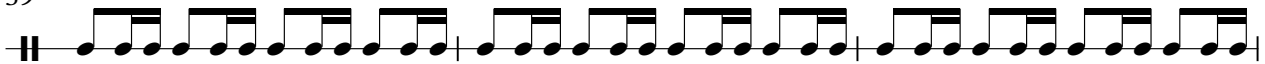

42

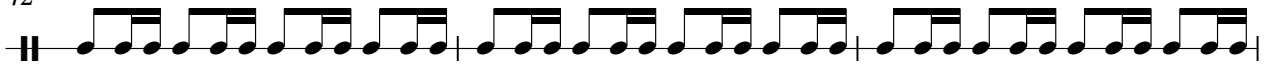

45

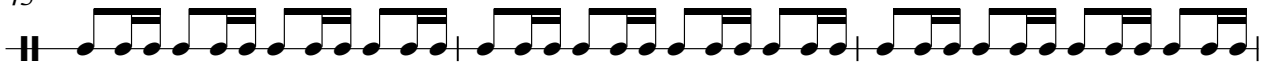

48

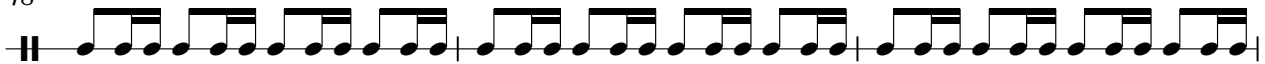

51

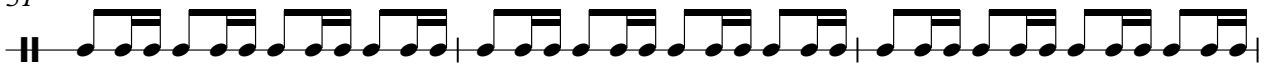

54

Tambourine

57

62

65

68

71

74

77

80

83

86

89

92

97

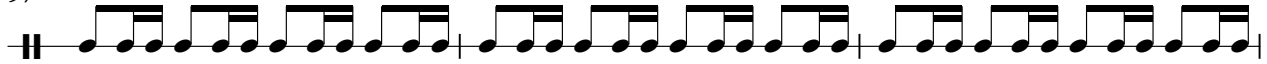

100

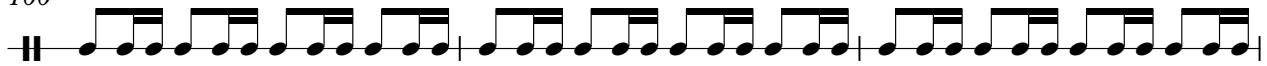

103

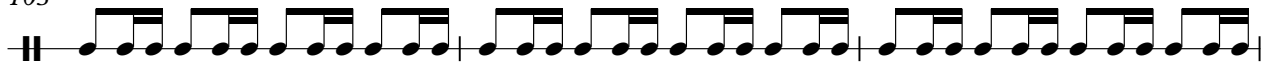

106

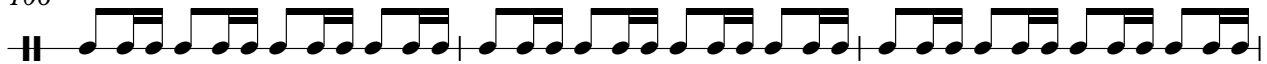

109

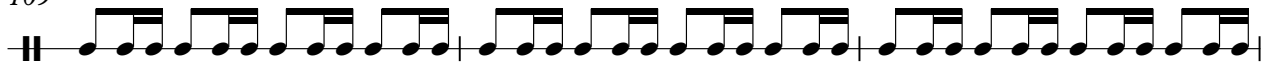

112

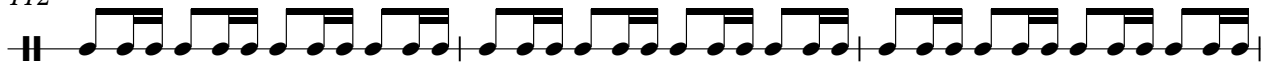

115

118

Tambourine

121

124

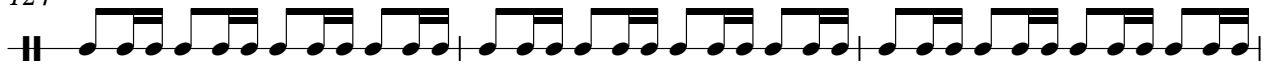

127

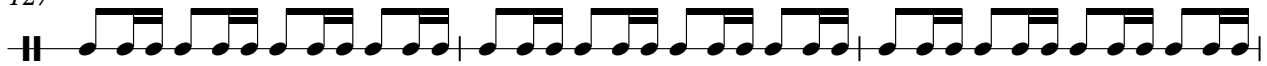

130

40

43

47

51

55

59

63

66

69

72

Synth Bass 2

75

79

83

87

91

95

98

101

104

107

V.S.

Synth Bass 2

110

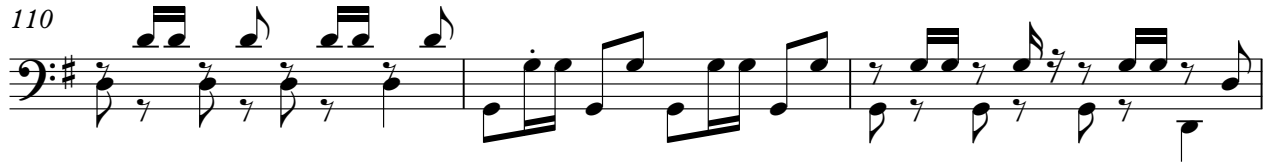

113

116

119

122

125

129

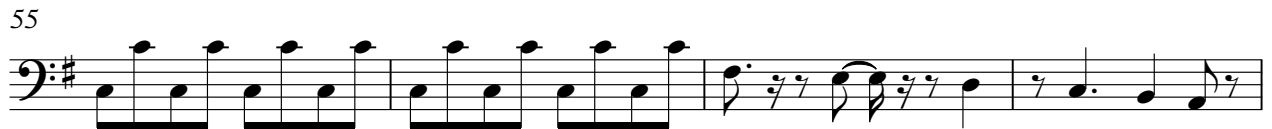
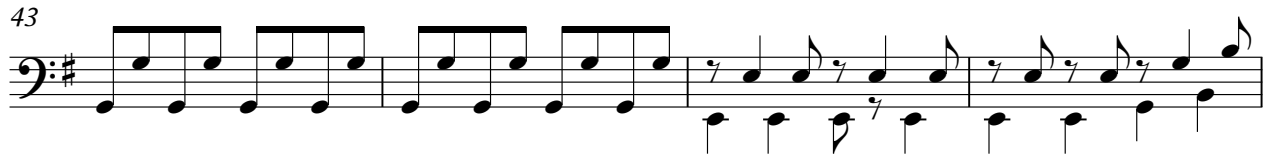

Synth Bass 1

75

79

83

87

91

95

98

101

104

107

V.S.

Synth Bass 1

110

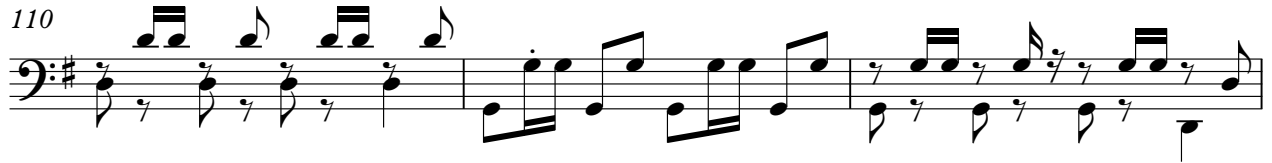

113

116

119

122

125

129

Y M C A - YMCA

Brass 1

♩ = 123,000221

2

6

11

2

17

23

2

29

3

37

2

2

44

2

51

57

63

71

78

85

91

97

105

113

121

2

2

128

131

High Brass 1

Y M C A - YMCA

♩ = 123,000221

2

6 16

25 2

31 3 2

39 18

60 2

66 3 2

73 18

High Brass 1

93

99

107

115

123

129

Y M C A - YMCA

Strings

♩ = 123,000221

2

10

17

24

30

37

45

52

59

66

V.S.

2

73

Strings

81

88

93

100

107

115

122

128