

Yahel - Voyage v3

♩ = 138,000198

Percussion

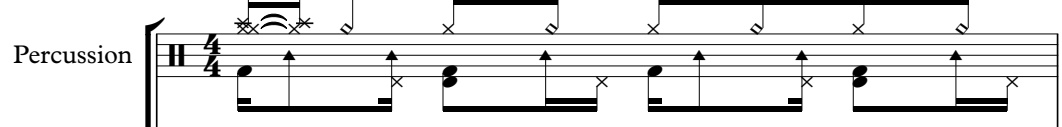

Flexatone

Flexatone

Flexatone

Flexatone

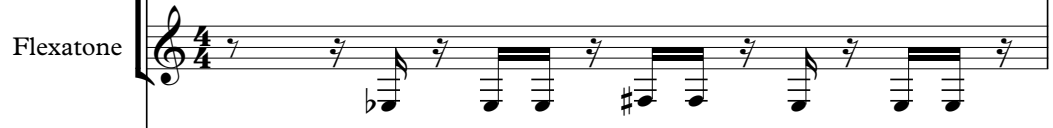

Synth Bass

Tape Sampler Keyboard [Brass]

♩ = 138,000198

Tape Sampler Keyboard [Brass]

2

3

4

5

6

8

10

Perc.

Flex.

Flex.

Flex.

Flex.

S. Bass

Tape Smp. Brs

Tape Smp. Brs

11

Perc.

Flex.

Flex.

Flex.

Flex.

S. Bass

Tape Smp. Brs

Tape Smp. Brs

12

Perc.

Flex.

Flex.

Flex.

Flex.

S. Bass

Tape Smp. Brs

Tape Smp. Brs

13

Perc.

Flex.

Flex.

Flex.

Flex.

S. Bass

Tape Smp. Brs

Tape Smp. Brs

14

Perc.

Flex.

Flex.

Flex.

Flex.

S. Bass

Tape Smp. Brs

Tape Smp. Brs

16

Perc.

Flex.

Flex.

Flex.

Flex.

S. Bass

Percussion

Yahel - Voyage v3

♩ = 138,000198

♩ = 138,000198

♩ = 138,000198

♩ = 138,000198

♩ = 138,000198

3

5

7

9

11

13

15

Synth Bass

Yahel - Voyage v3

♩ = 138,000198

Yahel - Voyage v3

Tape Sampler Keyboard [Brass]

♩ = 138,000198

Yahel - Voyage v3

Tape Sampler Keyboard [Brass]

♩ = 138,000198

4

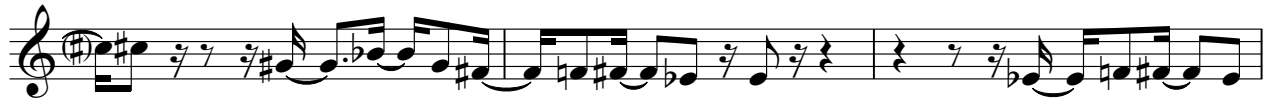

7

11

14

2