

Yahoo - Mordida de Amor

♩ = 100,000000
Lulu.macedo

Percussion

7-string Electric Guitar

Pad 7 (Halo)

Perc.

E. Gtr.

Pad 7

Perc.

E. Gtr.

Pad 7

Copyright © 2001 by Lulu.macedo
Copyright © 2001 by Lulu.macedo

7

Perc.

E. Gtr.

Pad 7

9

Perc.

E. Gtr.

Pad 7

11

Perc.

E. Gtr.

Pad 7

13

Perc.

E. Gtr.

Pad 7

15

Perc.

E. Gtr.

Pad 7

16

Perc.

E. Gtr.

Pad 7

18

Perc.

E. Gtr.

E. Gtr.

E. Bass

Pad 7

20

Perc.

E. Gtr.

E. Bass

T A B 4 2 4 2 4 0 0 3 5 5

22

Perc.

E. Gtr.

E. Gtr.

E. Bass

Pad 7

T A B 0 0 2 4 7 7 2 2 7 4 2 5

24

Perc.

E. Gtr.

E. Bass

Pad 7

T A B 0 0 0 0 0 0 0 0 2 7 0 0 0 0 0 0 0 0

26

Perc.

E. Gtr.

E. Bass

Pad 7

28

Perc.

E. Gtr.

E. Gtr.

E. Bass

Pad 7

30

Perc.

E. Gtr.

E. Bass

Pad 7

32

Perc.

E. Gtr.

E. Bass

Pad 7

34

Perc.

E. Gtr.

E. Bass

Pad 7

36

Perc.

E. Gtr.

E. Bass

Pad 7

38

Perc.

E. Gtr.

E. Bass

Pad 7

40

Perc.

E. Gtr.

E. Gtr.

E. Bass

Pad 7

42

Perc.

E. Gtr.

E. Gtr.

E. Bass

Pad 7

44

Perc.

E. Gtr.

E. Gtr.

E. Bass

Pad 7

46

Perc.

E. Gtr.

E. Gtr.

E. Bass

Pad 7

48

Perc.

E. Gtr.

E. Gtr.
TAB
A 2 2
B 0 0 1 1 1 1 5 5

E. Bass

Pad 7

50

Perc.

E. Gtr.

E. Gtr.
TAB
A 0 0
B 2 4 7 7 4 2

E. Gtr.
TAB
A
B 5 3

E. Bass

Pad 7

52

Perc.

E. Gtr.

E. Gtr.

E. Bass

Pad 7

53

Perc.

E. Gtr.

E. Gtr.

E. Bass

Pad 7

55

Perc.

E. Gtr.

E. Gtr.

E. Bass

Pad 7

57

Perc.

E. Gtr.

E. Gtr.

E. Bass

Pad 7

59

Perc.

E. Gtr.

E. Gtr.
T 0
A 2
B 0

E. Bass

Pad 7

61

Perc.

E. Gtr.

E. Gtr.
T 3
A 2
B 0

E. Bass

Pad 7

62

Perc.

E. Gtr.

E. Gtr.

E. Bass

Pad 7

63

Perc.

E. Gtr.

E. Gtr.

E. Gtr.

E. Bass

Pad 7

65

Perc.

E. Gtr.

T									
A								0	0
B	3				3	3	3	3	0
	1				1	1	1	0	0

E. Bass

Pad 7

67

Perc.

E. Gtr.

T									
A	0				0			0	
B	0				5	3		3	
	5								

E. Bass

Pad 7

69

Perc.

E. Gtr.

T									
A	0	0		0	0	0			
B	3	1	1	3	3	3			

E. Bass

Pad 7

71

Perc.

E. Gtr.

E. Bass

Pad 7

73

Perc.

E. Gtr.

E. Bass

Pad 7

75

Perc.

E. Gtr.

E. Gtr.

T				
A	0	0	2	2
B	3	3	10	3
		10	0	1

E. Bass

Pad 7

77

Perc.

E. Gtr.

E. Gtr.

T						
A	3	0	0	0	0	0
B	1	5	5	5	3	3

E. Bass

Pad 7

79

Perc.

E. Gtr.

E. Gtr.

T									
A	0	2	2						
B	3	0	0		3	1	3	1	3 0

E. Bass

Pad 7

81

Perc.

E. Gtr.

E. Gtr.

T									
A	0		0	0					
B	5		5	3	3				

E. Bass

Pad 7

82

Perc.

E. Gtr.

E. Gtr.

E. Bass

Pad 7

84

Perc.

E. Gtr.

E. Gtr.

E. Bass

Pad 7

86

Perc.

E. Gtr.

E. Gtr.

T									
A	2				3	0	0	0	0
B	0	3	3	3	1	5	5	5	3

E. Bass

Pad 7

88

Perc.

E. Gtr.

E. Gtr.

T									
A	0	2	2	2	2	3	3	3	0
B	3	0	0	0	0	3	1	1	1

E. Bass

Pad 7

90

Perc.

E. Gtr.

E. Gtr.

T			
A	0	0	2
B	5	3	0

E. Bass

Pad 7

92

Perc.

E. Gtr.

E. Gtr.

T									
A	2	2							
B	0	0	1	1	1	5	5	5	3

E. Bass

Pad 7

94

Perc.

E. Gtr.

E. Gtr.

E. Gtr.

E. Bass

Pad 7

96

Perc.

E. Gtr.

E. Gtr.

E. Bass

Pad 7

98

Perc.

E. Gtr.

E. Bass

Pad 7

100

Perc.

E. Gtr.

E. Bass

Pad 7

Yahoo - Mordida de Amor

Percussion

♩ = 100,000000

Lulu.macedo

Copyright © 2001 by Lulu.macedo
Copyright © 2001 by Lulu.macedo

V.S.

Percussion

Percussion

41

43

45

47

49

51

53

55

57

59

81

81

83

83

86

86

88

88

90

90

92

92

94

94

96

96

98

98

Electric Guitar

Yahoo - Mordida de Amor

♩ = 100,000000

40

44

47

50

53

57

61

63

12

Copyright © 2001 by Lulu.macedo
Copyright © 2001 by Lulu.macedo

76

79

82

85

88

91

93

Yahoo - Mordida de Amor

7-string Electric Guitar

♩ = 100,000000

E																			
T			0	0	0														
B			7	7	7														
A		2	4	7	7				0	0									3
D		2	2						7	7					0	0			0
G									2	2					2	2			2
B									0	0					0	0			2
E																			2
A																			2

5

T	3	3	3											0	0				
A	0	2	2				0	0	7	0	0			0	7	0	0	7	
B	0						0	0	7	0	7			7	2	4	2	9	9
					5		5	5		5				5					0

9

T							3	3											0
A	0	0			0	0	0	0	0					0	7	0		4	7
B	2	7	7		2	7	0	2	2	2	2			0	7	7		2	4
														5	5	5	5	5	
														5	5				

14

T	0																		0
A	7						0	0											7
B	2						0	7	0	7									7
																			7
														5	5				5

20

3

T	—————																3	3	
A	2	4	7	7			7	7			0	0							0
B	2	2			2		2	7			0	0			2	7			2
															0	0			0
																			0

27

22

T	3																		0
A	0	2	0	0	0	2	2												7
B	0	0	0	0	5	5													7
																			4
														2	2				2

52

T	0												3	3					0
A	7			0	0						2	2	2	2					0
B	2			0	7	2					0	0	0	0					2
																			0
																			0

57

T																			3
A	2	4	7	7			7	7							0				0
B	0	2	2		2		2			0	2	2			2				2
																			2
																			2

61

30

T	3	3									—————									
A	0	0			0	0	0	0												
B	2	2		0	0	7	0	0	7	0										

Copyright © 2001 by Lulu.macedo
Copyright © 2001 by Lulu.macedo

7-string Electric Guitar

T		0									
A		4	7	7			0	0			0
B	2	2		2			0	0	0	0	0
											0
											0
											0
											0
											0
											0

T	3										
A	2										
B	0										

Yahoo - Mordida de Amor

7-string Electric Guitar

♩ = 100,000000

18

E								
B								
G								
D								
A								
E								
A								

23

6

T								
A								
B								

34

T								
A								
B								

40

T								
A								
B								

46

T								
A								
B								

51

12

T								
A								
B								

68

T								
A								
B								

73

T								
A								
B								

79

T								
A								
B								

84

T								
A								
B								

Copyright © 2001 by Lulu.macedo
 Copyright © 2001 by Lulu.macedo

V.S.

T												
A	2						0	0	0	2	2	
B	0	3	3	3	0	0	3	3	0	0	1	1
		1	1	1	8	5						
					8							
					?							

T												
A												
B	1	5	5	5	3	3	3					

Yahoo - Mordida de Amor

Electric Bass

♩ = 100,000000

18

Copyright © 2001 by Lulu.macedo
Copyright © 2001 by Lulu.macedo

V.S.

62

67

72

77

82

87

93

97

♩ = 100,000000

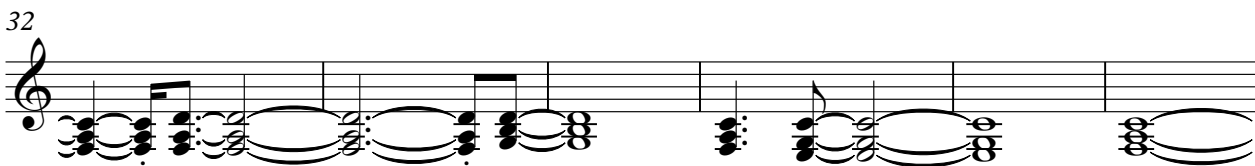
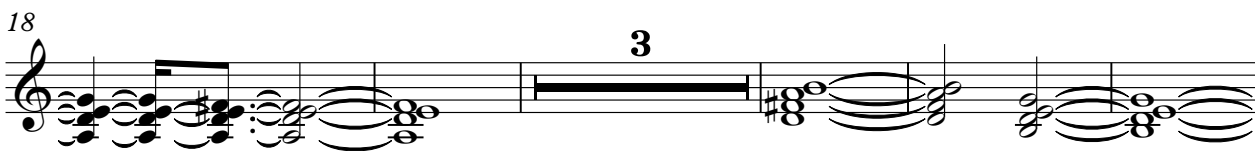
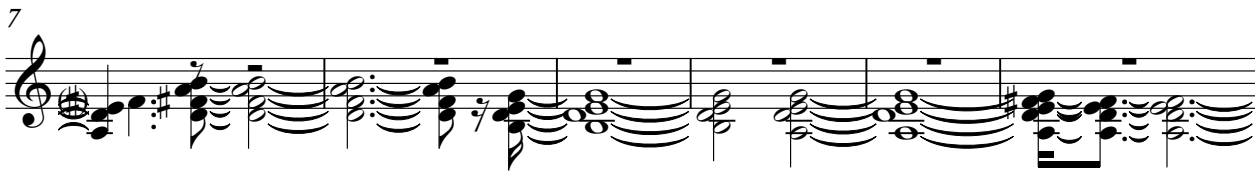

Copyright © 2001 by Lulu.macedo
Copyright © 2001 by Lulu.macedo

V.S.

59

66

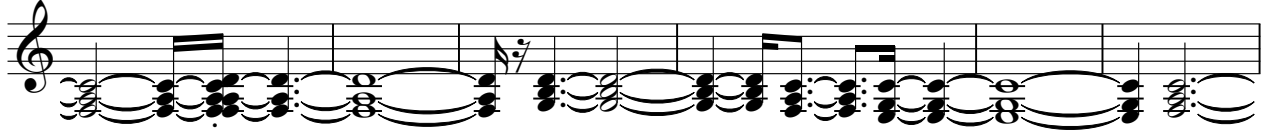

72

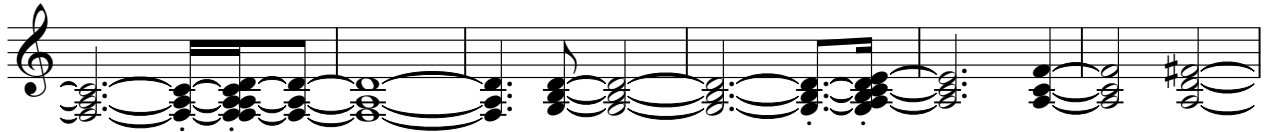

78

82

87

92

96

