

# Yankovic Wierd AI (Parodies Voir Fichier) - Achy Breaky Song

0.0"  
1.1,00  
Achy breaky hea

♩ = 123,029984

9

5

3

4

6

8

7

2

1

5

9

5

3

6

7

2

(c)Backbeat

2

7

9

5

4

6

7

T  
A 2 2 4 2 4 2 2 2 4 2  
B 0 0 0 0 0 0 0 0 0 0

2

9

9

5

4

6

7

T  
A 2 2 4 2 4 2 2 2 4 2  
B 0 0 0 0 0 0 2 2 4 2

2

11

9

5

4

6

7

T  
A  
B

2

13

9

5

3

4

6

7

T  
A  
B

2

4

15

9

5

3

4

6

7

T  
A  
B

2 2 4 2 4 2 2 2 4 2 4 2

0 0 0 0 0 0 0 0 0 0 0 0

2

17

9

5

4

6

7

T  
A  
B

2 2 4 2 4 2 2 2 2 2 2 2 2

0 0 0 0 0 0 2 2 4 2 2 4 2

2

19

9

5

4

6

7

T  
A  
B

2

21

9

5

3

4

6

7

T  
A  
B

2

6  
23

9

5

3

4

6

7

T  
A 2 2 4 2 4 2 2 2 4 2 4 2  
B 0 0 0 0 0 0 0 0 0 0 0 0

2

25

9

5

3

4

6

7

T  
A 2 2 4 2 4 2 2 2 4 2 4 2  
B 0 0 0 0 0 0 2 2 4 2 4 2

2

27

9

5

3

4

6

7

T  
A 2 2 2 2 2 2 2 2 2 2 2  
B 2 2 4 2 4 2 2 2 4 2 2

2

29

9

5

4

6

7

T  
A 2 2 2 2 2 2 2 2 4 2  
B 2 2 4 2 4 2 0 0 0 0 0 0

2

8

31

9

5

3

6

7

T  
A  
B

2

2 0 2 0 4 2 4 2 2 0 2 0 4 2 4 2

33

9

5

3

6

7

T  
A  
B

2

2 0 2 0 4 2 2 2 2 4 2 2 4 2

35

9

5

3

6

7

A 2 2 4 2 4 2 2 2 2 4 2 2

B 2 2 4 2 4 2 2 2 2 4 2 2

2

37

9

5

3

6

7

A 2 2 4 2 4 2 2 2 2 4 4 2

B 2 2 4 2 4 2 2 2 2 4 0 0

2

10

39

9

5

3

4

6

7

T  
A 2 2 4 2 4 2 2 2 4 2 4 2  
B 0 0 0 0 0 0 0 0 0 0 0 0

2

41

9

5

3

4

6

7

T  
A 2 2 4 2 4 2 2 2 2 2 2 2  
B 0 0 0 0 0 0 2 2 4 2 4 2

2

43

9

5

3

4

6

7

T  
A  
B

2 2 2 2 2 2 2 2 2 2 2 2

2 2 4 2 4 2 2 2 4 2 2 2

2

45

9

5

3

4

6

7

T  
A  
B

2 2 2 2 2 2 2 2 4 2 4 2

2 2 4 2 4 2 2 2 4 2 4 2

2

12

47

9

5

3

4

6

7

T  
A 2 2 4 2 4 2 2 2 4 2 4 2  
B 0 0 0 0 0 0 0 0 0 0 0 0

2

49

9

5

3

4

6

7

T  
A 2 2 4 2 4 2 2 2 4 2 4 2  
B 0 0 0 0 0 0 2 2 4 2 4 2

2

51

9

5

3

4

6

7

T												
A	2	2	2	2	2	2	2	2	2	2	2	2
B	2	2	4	2	4	2	2	2	4	2	4	2

2

53

9

5

3

4

6

7

T												
A	2	2	2	2	2	2	2	2	4	2	4	2
B	2	2	4	2	4	2	0	0	0	0	0	0

2

14

55

9

5

3

4

6

7

T  
A 2 2 4 2 4 2 2 2 4 2 4 2  
B 0 0 0 0 0 0 0 0 0 0 0 0

2

57

9

5

3

4

6

7

T  
A 2 2 4 2 4 2 2 2 4 2 4 2  
B 0 0 0 0 0 0 0 0 0 0 0 0

2

59

9

5

3

4

6

7

T  
A 2 2 2 2 2 2 2 2 2 2 2  
B 2 2 4 2 4 2 2 2 4 2 2

2

61

9

5

4

6

7

T  
A 2 2 2 2 2 2 2 2 2 2 2  
B 2 2 4 2 4 2 0 0 0 0 0 0

2

16

63

9

5

3

6

7

T  
A 2 2 4 2 2 4 2 2 2 4 2 4 2  
B 0 0 0 0 0 0 0 0 0 0 0 0 0

2

1

65

9

5

3

6

7

T  
A 2 2 4 2 4 2 2 2 4 2 2 2  
B 0 0 0 0 0 0 2 2 4 2 4 2

2

1

67

9

5

3

6

7

A 2 2 2 2 2 2 2 2 2 2 2 2

B 2 2 4 2 4 2 2 2 4 2

2

1

69

9

5

3

6

7

A 2 2 2 2 2 2 2 0

B 2 2 4 2 4 2

2

1

18

71

9

5

3

4

6

7

T  
A 2 2 4 2 4 2 2 2 4 2 4 2  
B 0 0 0 0 0 0 0 0 0 0 0 0

2

1

73

9

5

3

4

6

7

T  
A 2 2 4 2 4 2 2 2 4 2 2  
B 0 0 0 0 0 0 2 2 4 2 4 2

2

1

75

T												
A	2	2	2	2	2	2	2	2	2	2	2	2
B	2	2	4	2	4	2	2	2	4	2	4	2

77

T												
A	2	2	2	2	2	2	2	4	2	4	2	0
B	2	2	4	2	4	2	0	0	0	0	0	0

20

79

83

86

T																			
A	2	2	4	2	4	2	2	2	4	2	4	2	0	0	0	0	0	0	0
B	0	0	0	0	0	0	0	0	0	0	0	0	0	0	0	0	0	0	0

89

9

5

3

6

7

A 2 2 4 2 4 2 2 2 4 2 4 2

B 0 0 0 0 0 2 2 2 2 2 4 2

2

1

91

9

5

3

6

7

A 2 2 2 2 2 2 2 2 4 2 2 2

B 2 2 4 2 4 2 2 2 4 2 4 2

2

1

22

93

9

5

3

6

7

A 2 2 2 2 2 2 2 2 4 2 0 0 0 0 4 0

B 2 2 4 2 4 2 0 0 0 0 0 0

2

1

3 3

95

9

5

3

6

8

7

A 2 2 4 2 4 2 2 2 4 2 4 2

B 0 0 0 0 0 0 0 0 0 0 0 0

2

1

97

9

5

3

6

8

7

T														
A	2	2	4	2	4	2	2	2	2	4	2	2	2	2
B	0	0	0	0	0	0	2	2	2	4	2	4	2	2

2

1

99

9

5

3

6

8

7

T														
A	2	2	4	2	2	4	2	2	2	4	2	2	2	2
B	2	2	4	2	2	4	2	2	2	4	2	4	2	2

2

1

101

9

5

3

6

8

7

T									
A	2	2	2	2	2	2	2	2	2
B	2	2	4	2	4	2	0	0	0

2

1

# Yankovic Wierd AI (Parodies Voir Fichier) - Achy Breaky

9

♩ = 123,029984

5

9

13

17

21

25

29

33

37

(c)Backbeat

V.S.

41

45

49

53

57

61

65

69

73

77

81

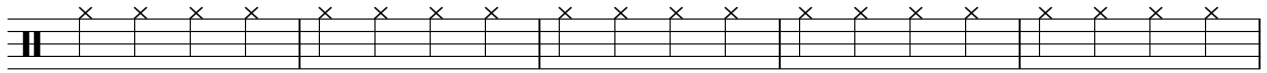

86

90

94

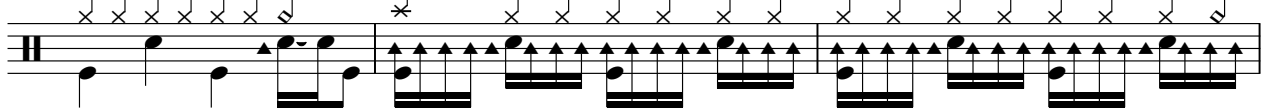

97

99

101

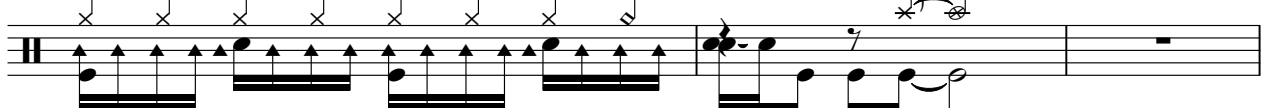

104

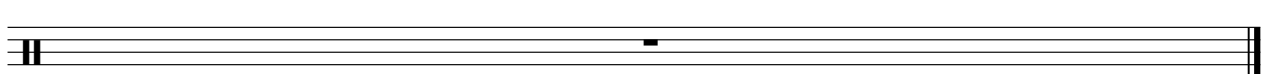

$\text{♩} = 123,029984$

(c)Backbeat

V.S.

23

25

27

29

31

33

35

37

39

41

V.S.

63

65

67

69

71

73

75

77

80

6

88

♩ = 123,029984

5 7

16 6 3 2

26 3

33 3

38 2

43 2 2

50 2

55 2 3

(c) Backbeat

63

68

72

77

88

93

97

101

104

Yankovic Wierd AI (Parodies Voir Fichier) - Achy Breaky

4

♩ = 123,029984

4 2

9

12

15

18

21

24

27

29 8

(c)Backbeat

39

42

45

49

52

55

59

62

8

73

76

79

83

85

104

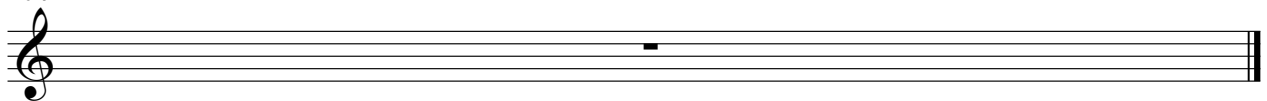

♩ = 123,029984

2

5

7

9

11

13

15

17

19

21

(c) Backbeat

V.S.

23

25

28

30

32

34

36

38

41

43

45

47

49

52

54

56

58

60

62

64

V.S.

66

68

71

73

75

77

80

6

88

90

92

94

96

98

100

102

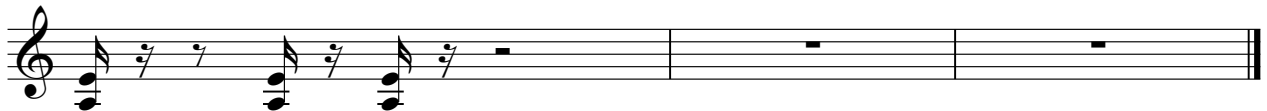

♩ = 123,029984

E														
T														
A														
B														
E														
A														

5

T														
A	2	2	4	2	4	2	2	2	4	2	2	4	2	
B	0	0	0	0	0	0	0	0	0	0	0	0	0	

7

T														
A	2	2	4	2	4	2	2	2	4	2	2	4	2	
B	0	0	0	0	0	0	0	0	0	0	0	0	0	

10

T														
A	2	2	2	2	2	2	2	2	2	2	2	2	2	2
B	2	2	4	2	4	2	2	2	4	2	2	4	2	2

13

T														
A	2	2	2	2	2	2	2	2	4	2	4	2	2	4
B	2	2	4	2	4	2	0	0	0	0	0	0	0	0

16

T														
A	2	2	4	2	4	2	2	2	4	2	2	4	2	
B	0	0	0	0	0	0	0	0	0	0	0	0	0	

18

T														
A	2	2	2	2	2	2	2	2	2	2	2	2	2	2
B	2	2	4	2	2	4	2	2	4	2	2	4	2	2

20

T														
A	2	2	2	2	2	2	2	2	2	2	2	4	2	4
B	2	2	4	2	4	2	2	2	4	2	4	0	0	0

23

T														
A	2	2	4	2	4	2	2	2	4	2	4	2	4	2
B	0	0	0	0	0	0	0	0	0	0	0	0	0	0

26

T														
A	2	2	2	2	2	2	2	2	2	2	2	2	2	2
B	2	2	4	2	4	2	2	2	4	2	2	4	2	2

(c)Backbeat

V.S.

T																
A	2	2	2	2	2	2	2	2	4	2	4	2	2	2	4	2
B	2	2	4	2	4	2	0	0	0	0	0	0	0	0	0	0

32

T																
A	2	2	4	2	4	2	2	2	4	2	4	2	2	2	2	2
B	0	0	0	0	0	0	0	0	0	0	0	0	2	2	4	2

35

T																
A	2	2	2	2	2	2	2	2	2	2	2	2	2	2	2	2
B	2	2	4	2	4	2	2	2	4	2	4	2	2	2	4	2

38

T																
A	2	2	4	2	4	2	2	2	4	2	4	2	2	2	4	2
B	0	0	0	0	0	0	0	0	0	0	0	0	0	0	0	0

41

T																
A	2	2	4	2	4	2	2	2	2	2	2	2	2	2	2	2
B	0	0	0	0	0	0	2	2	4	2	4	2	2	2	4	2

44

T																
A	2	2	2	2	2	2	2	2	2	2	2	2	4	2	4	2
B	2	2	4	2	4	2	2	2	4	2	4	2	0	0	0	0

47

T																
A	2	2	4	2	4	2	2	2	4	2	4	2	2	2	4	2
B	0	0	0	0	0	0	0	0	0	0	0	0	0	0	0	0

50

T																
A	2	2	2	2	2	2	2	2	2	2	2	2	2	2	2	2
B	2	2	4	2	4	2	2	2	4	2	4	2	2	2	4	2

53

T																
A	2	2	2	2	2	2	2	2	4	2	4	2	2	2	4	2
B	2	2	4	2	4	2	0	0	0	0	0	0	0	0	0	0

56

T																
A	2	2	4	2	4	2	2	2	4	2	4	2	2	2	2	2
B	0	0	0	0	0	0	0	0	0	0	0	0	2	2	4	2

T															
A	2	2	2	2	2	2	2	2	2	2	2	2	2	2	2
B	2	2	4	2	4	2	2	2	4	2	2	2	4	2	2

62

T															
A	2	2	4	2	4	2	2	2	4	2	2	4	2		
B	0	0	0	0	0	0	0	0	0	0	0	0	0		

64

T															
A	2	2	4	2	4	2	2	2	4	2	4	2	2	2	2
B	0	0	0	0	0	0	0	0	0	0	0	0	2	4	2

67

T															
A	2	2	2	2	2	2	2	2	2	2	2	2	2	2	2
B	2	2	4	2	4	2	2	2	4	2	4	2	2	2	4

70

T															
A	2			2	2	4	2	4	2	2	2	4	2	4	2
B	0			0	0	0	0	0	0	0	0	0	0	0	0

73

T															
A	2	2	4	2	4	2	2	2	2	2	2	2	2	2	2
B	0	0	0	0	0	0	2	2	4	2	4	2	2	2	4

76

T															
A	2	2	2	2	2	2	2	2	2	2	2	2	2	2	2
B	2	2	4	2	4	2	2	2	4	2	2	4	2		

78

T																	
A	2	2	4	2	4	2	<b>7</b>										
B	0	0	0	0	0	0	-----										

4 87

7

T																
A	2	2	4	2	4	2	2	2	4	2	4	2	2	2	4	2
B	0	0	0	0	0	0	0	0	0	0	0	0	0	0	0	0

90

T																
A	2	2	2	2	2	2	2	2	2	2	2	2	2	2	2	2
B	2	2	4	2	4	2	2	2	4	2	4	2	2	2	4	2

93

T																
A	2	2	2	2	2	2	2	2	4	2	4	2	2	2	4	2
B	2	2	4	2	4	2	0	0	0	0	0	0	0	0	0	0

96

T																
A	2	2	4	2	4	2	2	2	4	2	4	2	2	2	2	2
B	0	0	0	0	0	0	0	0	0	0	0	0	2	2	4	2

99

T																
A	2	2	2	2	2	2	2	2	2	2	2	2	2	2	2	2
B	2	2	4	2	4	2	2	2	4	2	2	2	4	2	2	2

101

T																
A	2	2	2	2	2	2	2	2	2	2	2	2	2	2	2	2
B	2	2	4	2	4	2	0	0	0	0	0	0	0	0	0	0

104

T																
A																
B																

♩ = 123,029984

2

5

9

13

17

22

27

32

37

42

(c)Backbeat

V.S.

47

52

57

62

67

72

77

87

92

96

# Yankovic Wierd AI (Parodies Voir Fichier) - Achy Breaky

1

♩ = 123,029984

4 58

64

66

68

70

72

74

76

78 8

(c) Backbeat

87

89

91

93

95

97

99

101

104