

# Yankovic Wierd AI (Parodies Voir Fichier) - Fat 1

0.0"  
1.1,00  
(C)1993 Music Sales Ltd.

♩ = 113,999954

- Sawtooth:** Remains silent throughout the piece.
- Clean Electric Guitar:** Remains silent throughout the piece.
- Percussive Organ:** Remains silent throughout the piece.
- Rock Organ:** Remains silent throughout the piece.
- Electric Piano:** Remains silent throughout the piece.
- Synth Strings:** Remains silent throughout the piece.
- Melody:** Remains silent throughout the piece.
- Voice Oohs:** Remains silent throughout the piece.

A tempo marking of  $\text{♩} = 113,999954$  is present at the beginning and end of the score.

4

Drums

Bass

Strings

6

Drums

Bass

Strings

8

Drums

Bass

Strings

10

Drums

Bass

Electric Piano

Melody

Strings

12

Drums

Bass

Electric Piano

Melody

14

Drums

Bass

Electric Piano

Melody

16

Drums

Bass

Electric Piano

Melody

18

Drums

Percussive Organ

Bass

Electric Piano

Melody

20

Drums

Percussive Organ

Bass

Electric Piano

Melody

22

Drums

Percussive Organ

Bass

Electric Piano

Melody

24

Drums

Percussive Organ

Bass

Electric Piano

Melody

26

Drums

Percussive Organ

Bass

Electric Piano

Melody

28

Drums

Percussive Organ

Bass

Electric Piano

Melody

30

Drums

Percussive Organ

Bass

Electric Piano

Synth Strings

Melody

32

Drums

Bass

Electric Piano

Synth Strings

Melody

34

Drums

Percussive Organ

Bass

Electric Piano

Synth Strings

Brass

Orchestra Hit

Melody

Voice Oohs

36

Drums

Percussive Organ

Bass

Synth Strings

Brass

Melody

Voice Oohs

38

Drums

Percussive Organ

Bass

Synth Strings

Brass

Melody

Voice Oohs

40

Drums

Percussive Organ

Bass

Synth Strings

Melody

Voice Oohs

42

Drums

Percussive Organ

Bass

Synth Strings

Melody

Voice Oohs

Strings

44

Drums

Bass

Strings

46

Drums

Clean Electric Guitar

Percussive Organ

Bass

Electric Piano

Melody

Strings

48

Drums

Clean Electric Guitar

Percussive Organ

Bass

Electric Piano

Melody

50

Drums

Clean Electric Guitar

Percussive Organ

Bass

Electric Piano

Melody

52

Drums

Clean Electric Guitar

Percussive Organ

Bass

Electric Piano

Melody

54

Drums

Clean Electric Guitar

Percussive Organ

Bass

Electric Piano

Melody

56

Drums

Clean Electric Guitar

Percussive Organ

Bass

Electric Piano

Melody

58

Drums

Clean Electric Guitar

Percussive Organ

Bass

Electric Piano

Synth Strings

Melody

60

Drums

Bass

Electric Piano

Synth Strings

Brass

Melody

3

62

Drums

Clean Electric Guitar

Percussive Organ

Bass

Electric Piano

Synth Strings

Brass

Orchestra Hit

Melody

Voice Oohs

64

Drums

Clean Electric Guitar

Percussive Organ

Bass

Synth Strings

Brass

Melody

Voice Oohs

66

Drums

Clean Electric Guitar

Percussive Organ

Bass

Synth Strings

Brass

Melody

Voice Oohs

68

Drums

Clean Electric Guitar

Percussive Organ

Bass

Synth Strings

Brass

Melody

Voice Oohs

70

Drums

Clean Electric Guitar

Percussive Organ

Bass

Synth Strings

Melody

Voice Oohs

Strings

72

Drums

Bass

Strings

73

Drums

Rock Organ

Bass

Strings

74

Drums

Percussive Organ

Rock Organ

Bass

Electric Piano

Strings

76

Drums

Percussive Organ

Rock Organ

Bass

Electric Piano

77

Drums

Percussive Organ

Rock Organ

Bass

Electric Piano

78

Drums

Sawtooth

Percussive Organ

Rock Organ

Bass

Electric Piano

79

Drums

Sawtooth

Percussive Organ

Bass

Electric Piano

81

Drums

Sawtooth

Percussive Organ

Bass

Electric Piano

Melody

83

Drums

Bass

Electric Piano

Synth Strings

Brass

Melody

85

Drums

Bass

Electric Piano

Synth Strings

Brass

Orchestra Hit

Melody

87

Drums

Clean Electric Guitar

Percussive Organ

Bass

Synth Strings

Melody

Voice Oohs

89

Drums

Clean Electric Guitar

Percussive Organ

Bass

Synth Strings

Melody

Voice Oohs

91

Drums

Clean Electric Guitar

Percussive Organ

Bass

Synth Strings

Melody

Voice Oohs

93

Drums

Clean Electric Guitar

Percussive Organ

Bass

Synth Strings

Melody

Voice Oohs

95

Drums

Clean Electric Guitar

Percussive Organ

Bass

Synth Strings

Melody

Voice Oohs

97

Drums

Clean Electric Guitar

Percussive Organ

Bass

Synth Strings

Melody

Voice Oohs

99

Drums

Clean Electric Guitar

Percussive Organ

Bass

Synth Strings

Melody

Voice Oohs

101

Drums

Clean Electric Guitar

Percussive Organ

Bass

Synth Strings

Brass

Melody

Voice Oohs

103

Drums

Clean Electric Guitar

Percussive Organ

Bass

Synth Strings

Brass

Melody

Voice Oohs

105

1. **Drums**: Features a complex rhythmic pattern with various drum sounds (snare, hi-hat, tom) and rests.   
2. **Clean Electric Guitar**: Plays a series of chords and single notes, often with a rhythmic strumming pattern.   
3. **Percussive Organ**: Provides a melodic line with a percussive feel, using chords and single notes.   
4. **Bass**: Plays a steady bass line with a mix of eighth and quarter notes.   
5. **Synth Strings**: Provides a harmonic background with sustained chords.   
6. **Brass**: Plays a melodic line with a rhythmic pattern, often using eighth notes.   
7. **Melody**: Features a lead melodic line with a mix of eighth and quarter notes.   
8. **Voice Oohs**: Provides a vocal-like accompaniment with sustained chords and melodic fragments.   

107

Drums

Clean Electric Guitar

Percussive Organ

Bass

Synth Strings

Brass

Melody

Voice Oohs

109

Drums

Clean Electric Guitar

Percussive Organ

Bass

Synth Strings

Brass

Melody

Voice Oohs

111

Drums

Clean Electric Guitar

Percussive Organ

Bass

Synth Strings

Brass

Melody

Voice Oohs

- Drums:** Features a complex, multi-layered rhythmic pattern with numerous 'x' marks indicating specific drum hits or cymbal crashes.
- Clean Electric Guitar:** Plays a series of chords, many of which are marked with a slash (/) to indicate a specific playing technique or a chord that is not fully defined.
- Percussive Organ:** Plays a few notes, some marked with a slash (/), suggesting a percussive or staccato style.
- Bass:** Provides a steady, rhythmic accompaniment with some chordal elements.
- Synth Strings:** Plays a few chords, some marked with a slash (/), providing a harmonic background.
- Brass:** Plays a few notes, some marked with a slash (/), adding a brass texture to the arrangement.
- Melody:** Features a few notes, some marked with a slash (/), providing a melodic line.
- Voice Oohs:** Plays a few notes, some marked with a slash (/), providing a vocal-like texture.

113

115

Drums

Clean Electric Guitar

Percussive Organ

Bass

Synth Strings

Brass

Melody

Voice Oohs

117

Drums

Clean Electric Guitar

Percussive Organ

Bass

Synth Strings

Melody

Voice Oohs

# Yankovic Wierd AI (Parodies Voir Fichier) - Fat 1

Drums

♩ = 113,999954

2

V.S.

Drums

23

25

27

29

31

33

35

37

39

41

43

45

47

49

51

53

55

57

59

61

V.S.

83

85

87

89

91

93

95

97

99

101

V.S.

Drums

103

105

107

109

111

113

115

117

Sawtooth

Yankovic Wierd AI (Parodies Voir Fichier) - Fat 1

♩ = 113,999954

77

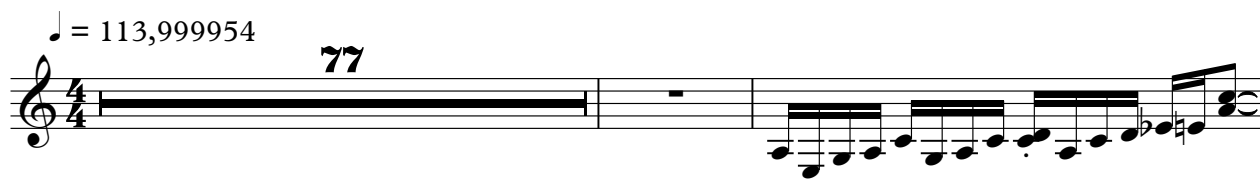

80

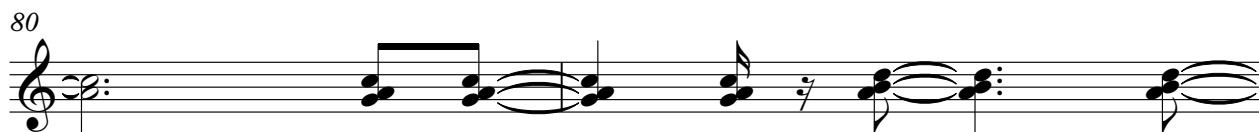

82

36

♩ = 113,999954

46

49

52

55

58

4

64

67

69

16

87

90

93

96

99

102

105

108

111

114

117

Percussive Organ

Yankovic Wierd AI (Parodies Voir Fichier) - Fat 1

♩ = 113,999954

18

22

26

30

38

42

50

54

57

112

116

♩ = 113,999954

72

72

6

6

3

74

3

76

3

77

3

3

78

3

3

3

3

40

# Yankovic Wierd AI (Parodies Voir Fichier) - Fat 1

Bass

♩ = 113,999954

2

7

12

17

22

27

32

36

40

45

V.S.

50

55

60

64

68

73

78

83

87

91

95

99

103

107

111

115

# Yankovic Wierd AI (Parodies Voir Fichier) - Fat 1

Electric Piano

♩ = 113,999954

**10**

**14**

**18**

**22**

**26**

**30**

**33** **12**

47

52

56

60

75

80

84

Synth Strings

Yankovic Wierd AI (Parodies Voir Fichier) - Fat 1

♩ = 113,999954

30

34

40

16

60

3

66

12

83

3

89

96

103

110

V.S.

2

# Synth Strings

115

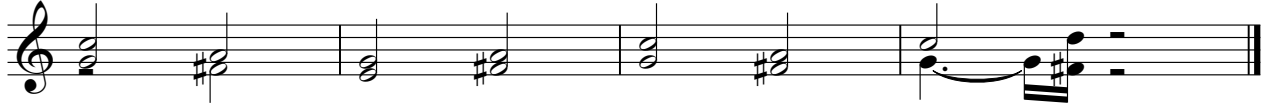

# Yankovic Wierd AI (Parodies Voir Fichier) - Fat 1

Brass

♩ = 113,999954

31

35 20

60

64

68 15

86 15

104

108

112

115 2

# Yankovic Wierd AI (Parodies Voir Fichier) - Fat 1

Melody

♩ = 113,999954

9

13

17

22

26

30

33

36

39

41

3

92

95

99

102

106

109

112

116

Yankovic Wierd AI (Parodies Voir Fichier) - Fat 1

Voice Oohs

♩ = 113,999954

34

38

41 20

63

67

70 16

89

93

96

100

V.S.

103

107

110

114

117

# Yankovic Wierd AI (Parodies Voir Fichier) - Fat 1

Strings

♩ = 113,999954

5

9

32

44

47

24

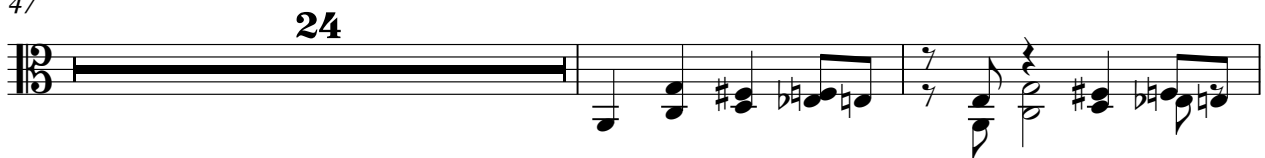

73

44

