

Yankovic Wierd Al (Parodies Voir Fichier) - I Think I`M A Clone

♩ = 130,000137

bdrum1

piano1

bass2

♩ = 130,000137

piano1

piano1

piano1

piano1

3

piano1

bass2

6

piano1

bass2

2

9

piano1

bass2

12

piano1

bass2

piano1

piano1

15

piano1

bass2

piano1

piano1

piano1

18

piano1
bass2
piano1
piano1

21

bdrum1
piano1
bass2
piano1
piano1
piano1

24

bdrum1

piano1

bass2

piano1

piano1

piano1

27

bdrum1

piano1

bass2

piano1

piano1

piano1

30

bass2

33

piano1

bass2

36

piano1

bass2

39

piano1

bass2

piano1

piano1

6

42

piano1
bass2
piano1
piano1
piano1

45

piano1
bass2
piano1
piano1

49

52

55

58

61

64

10

67

piano1

bass2

70

piano1

bass2

piano1

piano1

73

piano1

bass2

piano1

piano1

76

piano1

bass2

piano1

piano1

piano1

79

bdrum1

piano1

bass2

piano1

piano1

82

85

88

91

97

100

bdrum1

piano1

bass2

piano1

piano1

piano1

piano1

103

106

108

♩ = 130,000137

20

26

19

50

57

64

16

85

4

94

101

106

2

piano1

Yankovic Wierd Al (Parodies Voir Fichier) - I Think I`M A Clone

♩ = 130,000137

4

9

14

19

23

27

4

35

40

45

49

V.S.

53

57

61

65

70

75

79

83

87

95

99

103

106

Yankovic Wierd AI (Parodies Voir Fichier) - I Think I`M A Clone

bass2

♩ = 130,000137

4

8

12

16

20

24

28

31

34

V.S.

38

42

46

50

54

58

62

66

70

74

78

82

86

90

93

97

101

105

107

piano1

Yankovic Wierd AI (Parodies Voir Fichier) - I Think I`M A Clone

♩ = 130,000137

piano1

Yankovic Wierd AI (Parodies Voir Fichier) - I Think I`M A Clone

♩ = 130,000137

12

19

25

41

49

54

60

63

7

2

piano1

73

81

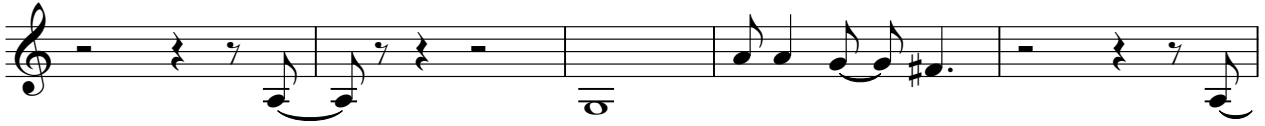

86

94

100

105

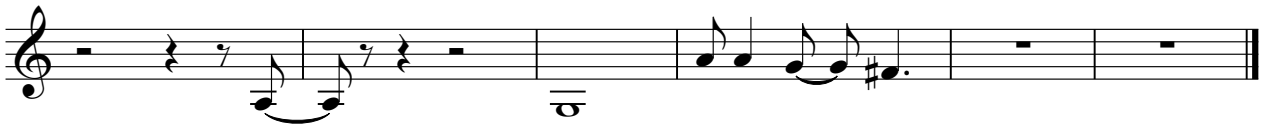

piano1

Yankovic Wierd AI (Parodies Voir Fichier) - I Think I`M A Clone

♩ = 130,000137

