

Yankovic Wierd AI (Parodies Voir Fichier) - Like A Surgeon

0.0"
1.1,00
LikeAVirgin

♩ = 120,000000

(C)1993 Music Sales Ltd.

5

10

3

2

4

5

8

10

3

2

4

5

11

10

3

2

4

5

14

10

3

2

4

5

16

10

3

6

2

4

5

18

10

3

6

2

4

5

21

10

3

2

4

5

24

10

7

3

11

2

4

12

5

26

10

7

8

3

2

4

5

28

10

7

8

3

2

4

5

30

10

7

8

3

2

4

5

32

10

8

3

6

2

4

5

34

10

3

6

2

4

5

36

10

3

6

2

4

5

39

10

3

2

4

5

42

44

47

10

3

2

4

5

50

10

7

3

11

2

4

12

5

52

54

56

58

60

62

64

66

69

71

74

77

79

10

7

8

3

2

4

5

81

10

7

8

3

2

4

5

84

86

88

10

7

8

3

2

4

5

90

10

7

8

3

2

4

5

92

10

7

8

3

2

4

5

95

10

2

♩ = 120,000000

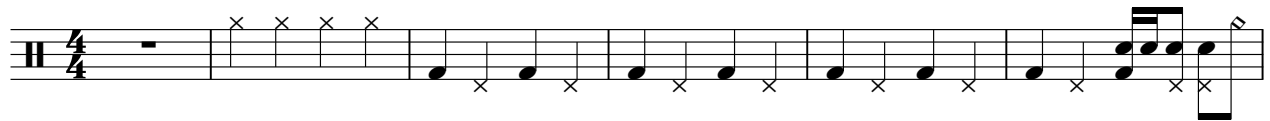

7

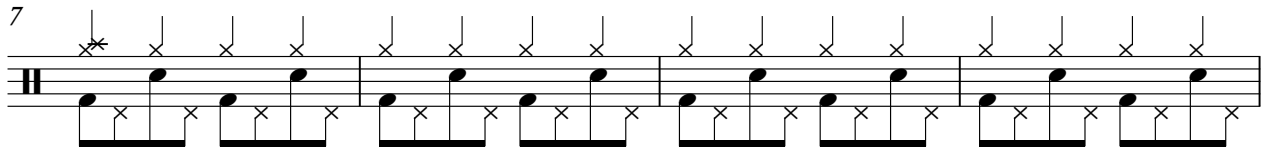

11

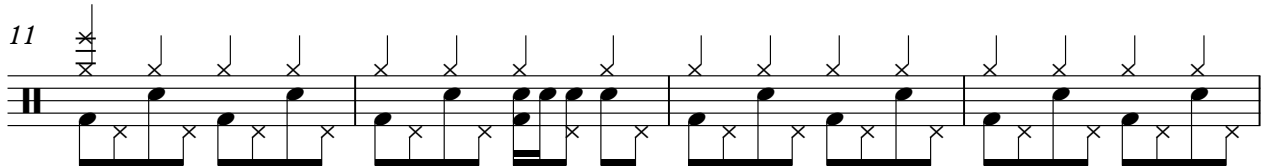

15

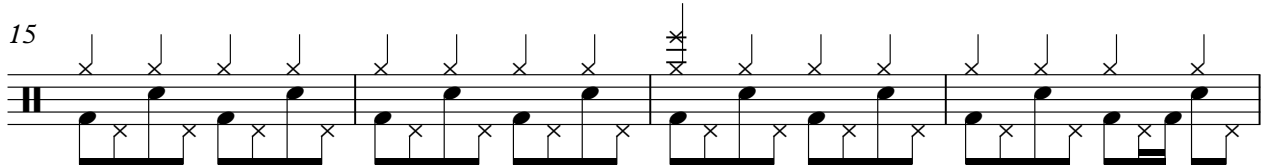

19

23

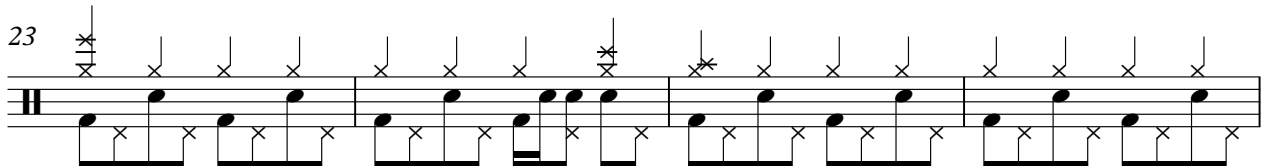

27

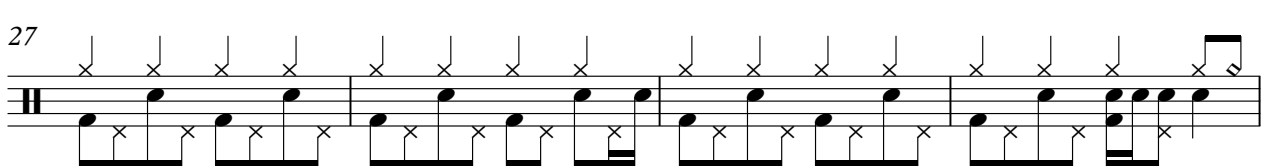

31

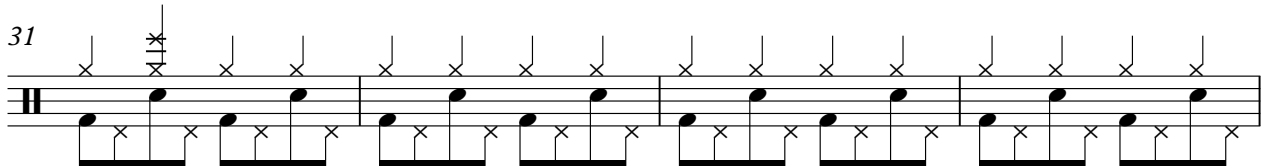

35

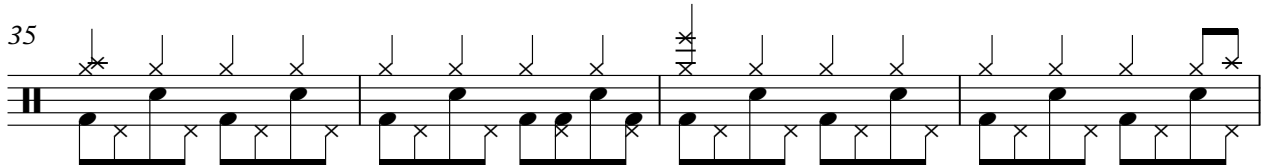

39

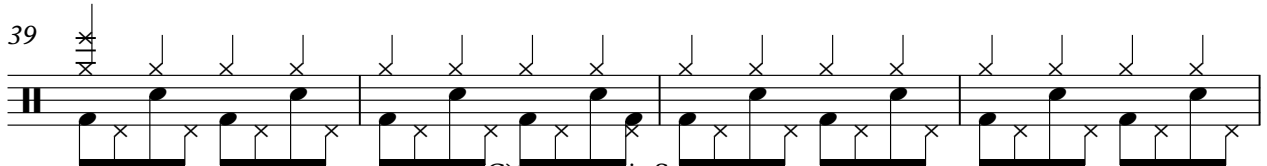

83

87

91

94

♩ = 120,000000

24

28

32

19

54

58

19

80

84

89

8

♩ = 120,000000

25

29

19

52

57

19

80

85

90

7

♩ = 120,000000

(C)1993 Music Sales Ltd.

49

52

56

60

64

68

72

78

82

86

90

♩ = 120,000000

23 25

50

25 23

♩ = 120,000000

15

19

14

36

5

45

23

69

29

Yankovic Wierd AI (Parodies Voir Fichier) - Like A Surge

2

♩ = 120,000000

2

6

10

14

18

22

26

30

34

38

(C)1993 Music Sales Ltd.

V.S.

42

46

50

54

58

62

66

70

74

78

$\text{♩} = 120,000000$
5

9

13

17

20

24

28

32

35

39

2

43

47

52

57

62

67

71

75

80

85

89 3

92 7

♩ = 120,000000

23 25

50

25 23

$\text{♩} = 120,000000$

58

61

64

66

33

♩ = 120,000000

4

8

11

14

17

21

25

28

31

34

37

40

43

47

51

54

57

61

66

69

73

77

80

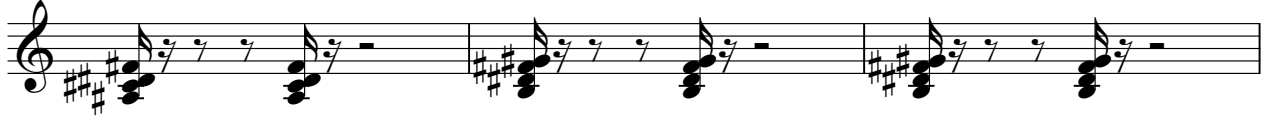

83

86

89

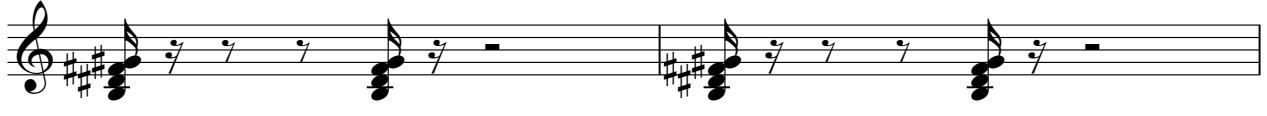

91

