

# Yanni - Reflections Of Passion

♩ = 89,999954

Piano

Piano Left

Piano

Piano Left

Piano

Piano Left

7

Piano

Piano Left

9

Piano

Piano Left

♩ = 90,999954

11

Piano

Piano Left

♩ = 101,000000

14

Piano

Piano

Piano Left

♩ = 137,999878

17

Piano

20

Piano

23

Piano

26

Piano

6 3 6 3 6 3

29

Piano

Piano

33

Piano

Piano

38

Piano

Piano

43

Piano

Piano

Piano Left

47

Piano

Piano Left

51

Piano

Piano Left

55

Piano

Piano Left

59

Piano

Piano Left

63

Piano

Piano Left

67

Piano

Piano Left

71

Piano

Piano Left

Strings Treble

75

Piano

Piano Left

Strings Treble

79

Piano

Piano Left

Strings Treble

83

Piano

Piano Left

Strings Treble

87

Piano

Piano

Piano Left

92

Piano

Piano Left

Strings Treble

96

Piano

Piano Left

Strings Treble

100

Piano

Piano Left

Strings Treble

Strings Bass

Tom w/Pitch

104

Piano

Piano Left

Strings Treble

Strings Bass

108

Piano

Piano Left

Strings Treble

Strings Bass

Tom w/Pitch

112

Percussion

Piano

Piano

Piano Left

Strings Treble

Strings Bass

Tom w/Pitch

38,999893

117

Piano

Piano

122

Piano

Piano

Piano Left

127

Piano

Piano Left

131

Piano Left

Calliope Lead

136

Piano Left

Calliope Lead

140

Piano Left

Calliope Lead

145

Piano Left

Calliope Lead

149

Piano Left

Calliope Lead

153

Piano

Piano Left

Calliope Lead

157

Piano

Piano

Piano Left

161

Piano

Piano

Piano Left

Percussion

Yanni - Reflections Of Passion

♩ = 89,999954

8

4/4

2

5/4

3/4

14 ♩ = 137,999878

99

3/4

115 ♩ = 138,999893

48

4/4

2

# Yanni - Reflections Of Passion

Piano

♩ = 89,999954

5

9

♩ = 90,999954

13

♩ = 137,999878

17

21

25

29

36

V.S.

43

50

56

63

69

75

82

88

95

101

106

111

117

124

131

24

159

# Yanni - Reflections Of Passion

Piano

♩ = 89,999954      ♩ = 90,999999      ♩ = 91,999978

8      2

16

24

31

38

45      42

91      22      2      34

119      34

2

Piano

157

162

Piano Left

Yanni - Reflections Of Passion

♩ = 89,999954

5

8

♩ = 90,999954

11

♩ = 100,999954

14

♩ = 137,999878

28

45

50

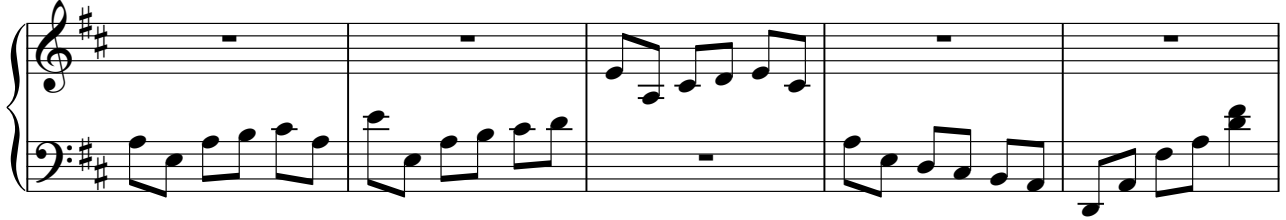

55

61

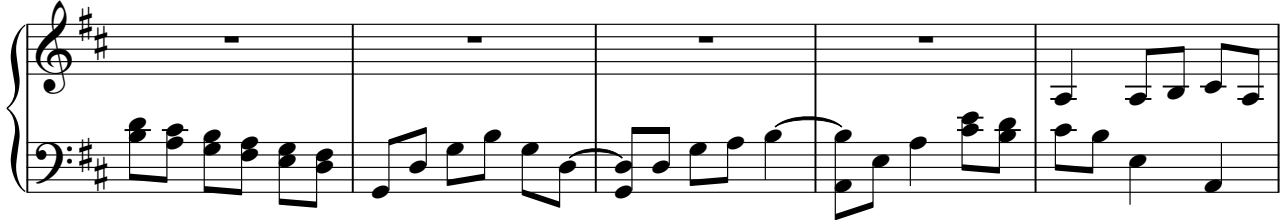

66

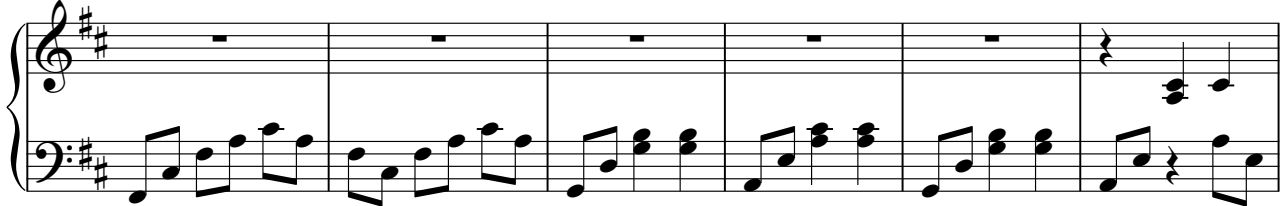

72

78

84

4

4

93

98

104

110

♩ = 138,999893

8

123

130

136

142

148

154

Piano Left

160

# Yanni - Reflections Of Passion

## Strings Treble

♩ = 89,99954

8

2

14 ♩ = 137,999878

59

77

85

10

2

101

106

111

♩ = 82,999947  
♩ = 82,000038  
♩ = 80,999969

39

♩ = 109,999985

115 ♩ = 138,999893

48

2

Strings Bass

Yanni - Reflections Of Passion

♩ = 89,999954

8 2

14 ♩ = 137,999878

105

111

115 ♩ = 138,999893

48 2

# Yanni - Reflections Of Passion

## Calliope Lead

♩ = 89,999954

8 2 5 3

14 ♩ = 137,999878

99 2 16 3

133

142

150

154

8 2

# Yanni - Reflections Of Passion

Tom w/Pitch

♩ = 89,999954

8 2 5 3

14 ♩ = 137,999878

87 8

111

8

115 ♩ = 138,999893

48 2