

Yanni - sant

0.0"
1.1.00
Yanni's Santorini

♩ = 159,599930

Trumpet

Trombone

Drum

Piano

Brass

Bass & Lead

♩ = 159,599930

Violins

Viola

Strings 2

4

Trumpet

Trombone

Drum

Piano

Bass & Lead

Violins

Strings 2

7

Trumpet

Trombone

Drum

Piano

Brass

Bass & Lead

Violins

Viola

Strings 2

10

Trumpet

Trombone

Drum

Piano

Brass

Bass & Lead

Violins

Viola

Strings 2

13

Trumpet

Trombone

Drum

Piano

Brass

Bass & Lead

Violins

Viola

Strings 2

27

Trumpet

Trombone

Drum

Piano

Brass

Bass & Lead

Violins

Viola

Strings 2

3

29

Trumpet

Trombone

Drum

Piano

Brass

Bass & Lead

Violins

Viola

Strings 2

41

Trumpet

Drum

Piano

Brass

Bass & Lead

Violins

Viola

Strings 2

43

Trumpet

Drum

Piano

Brass

Bass & Lead

Violins

Viola

Strings 2

53

Trumpet

Drum

Piano

Brass

Bass & Lead

Violins

Viola

Strings 2

55

Trumpet

Drum

Piano

Brass

Bass & Lead

Violins

Viola

Strings 2

57

Trumpet

Trombone

Drum

Piano

Brass

Bass & Lead

Violins

Viola

Strings 2

59

Trumpet

Trombone

Drum

Piano

Brass

Bass & Lead

Violins

Viola

61

Trumpet

Trombone

Drum

Piano

Brass

Bass & Lead

Violins

Viola

Strings 2

63

Trombone

Drum

Piano

Brass

Bass & Lead

Violins

Viola

Strings 2

66

Trombone

Drum

Piano

Violins

Strings 2

69

Drum

Piano

Violins

Strings 2

71

Drum

Piano

Violins

Strings 2

73

Drum

Piano

Violins

75

Piano

Violins

Trumpet

Yanni - sant

♩ = 159,599930

5

9

13

17

22

27

31

35

38

2

Trumpet

42

46

50

55

60

15

Trombone

Yanni - sant

♩ = 159,599930

8

14

19

23

27

31

40

59

64

Drum

Yanni - sant

♩ = 159,599930

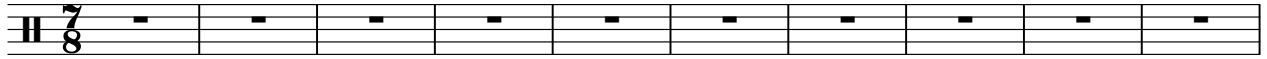

11

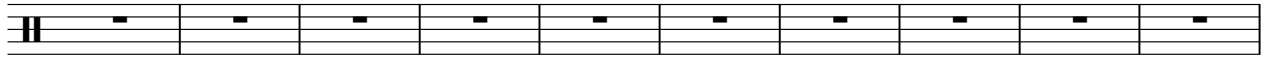

21

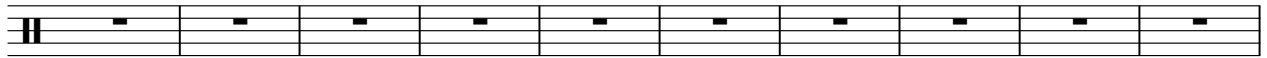

31

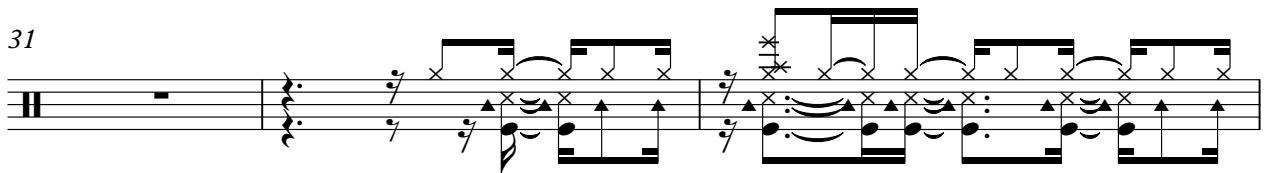

34

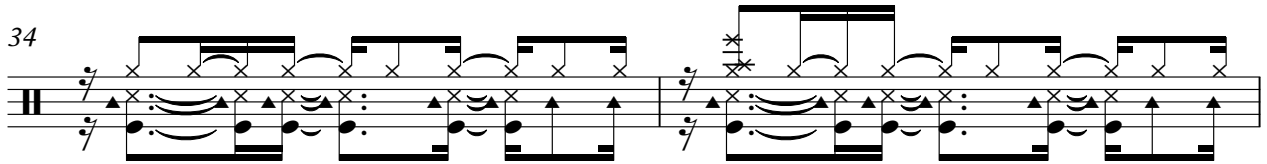

36

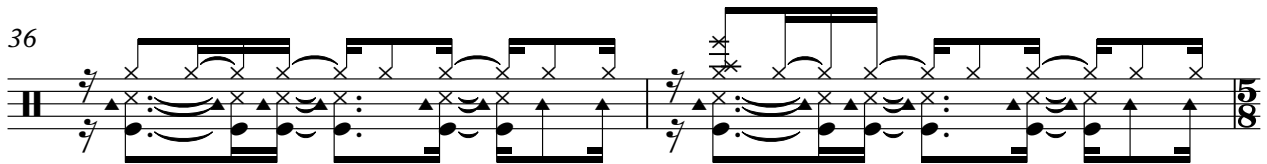

38

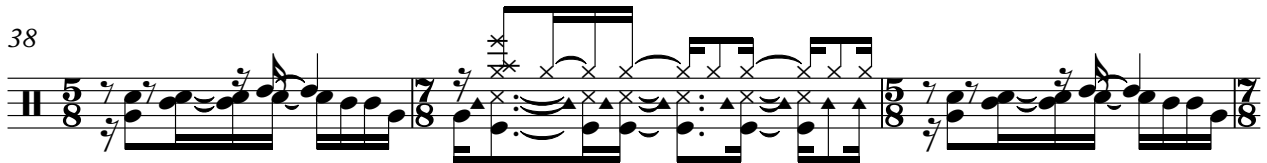

41

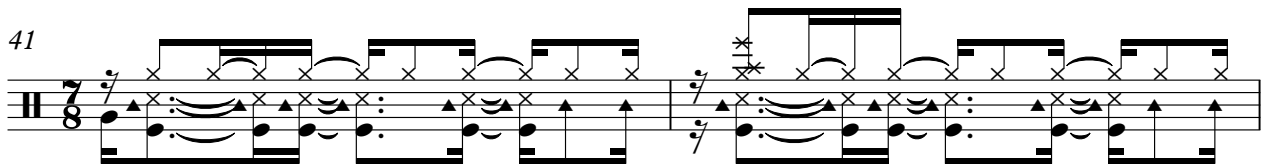

43

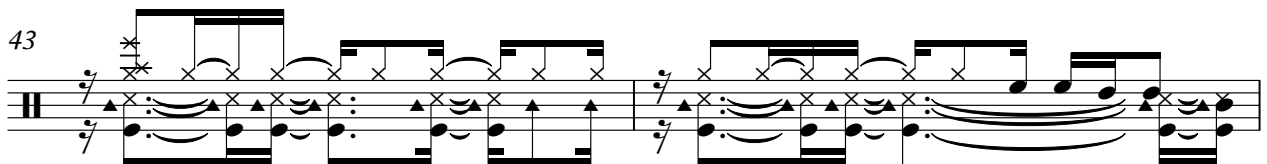

45

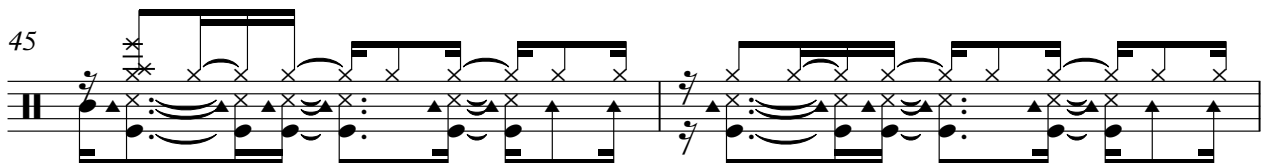

V.S.

47

49

51

53

55

57

59

61

63

65

Drum

3

67

69

71

73

Piano

Yanni - sant

♩ = 159,599930

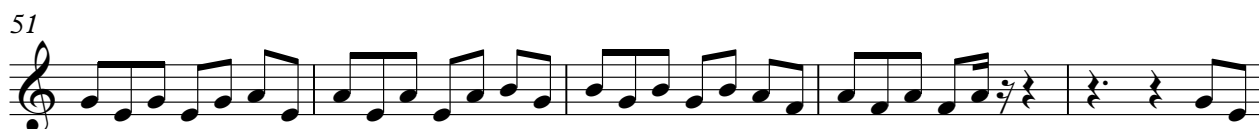
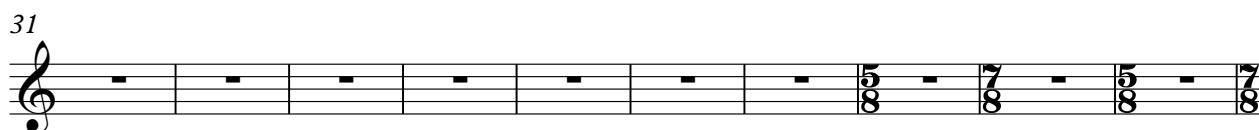

V.S.

2

Piano

66

71

74

Yanni - sant

Brass

♩ = 159,599930

V.S.

2

Brass

45

50

54

60

14

Bass & Lead

Yanni - sant

♩ = 159,599930

42

46

50

54

58

61

14

Violins

Yanni - sant

♩ = 159,599930

8

11

14

17

20

23

26

29

32

V.S.

Viola

Yanni - sant

♩ = 159,599930

7

12

17

22

29

34

38

43

48

52

V.S.

2

Viola

55

58

61

50

56

63

68

71

