

Yanni - Santorini

0.0"
1.1,00
Yanni's Santorini
♩ = 159,599930

Drum

Piano

Violins

Strings 2

2

Drum

Piano

Violins

4

Timpani

Drum

Piano

Violins

Strings 2

Timpani: Measure 4 has a roll, measure 5 has a roll.

Violins: Measure 4 has chords, measure 5 has chords.

Strings 2: Measure 4 has a half note, measure 5 has a half note.

6

Drum

Piano

Violins

Strings 2

Violins: Measure 6 has chords, measure 7 has chords.

Strings 2: Measure 6 has a half note, measure 7 has a half note.

8

Trombone

Timpani

Drum

Piano

Violins

Strings 2

10

Trombone

Drum

Piano

Violins

Strings 2

12

Trumpet

Trombone

Timpani

Drum

Piano

Bass & Lead

Violins

Strings 2

14

Trumpet

Trombone

Timpani

Drum

Piano

Bass & Lead

Violins

Strings 2

16

Trumpet

Trombone

Timpani

Drum

Piano

Bass & Lead

Violins

Strings 2

18

20

22

- Drum:** The part is a complex rhythmic pattern using various note values and rests.

24

Trumpet

Trombone

Timpani

Drum

Piano

Brass

Bass & Lead

Violins

Viola

Strings 2

26

28

30

32

Trumpet

Trombone

Timpani

Drum

Piano

Brass

Bass & Lead

Violins

Viola

Strings 2

34

36

Trumpet

Trombone

Timpani

Drum

Piano

Brass

Bass & Lead

Violins

Viola

Strings 2

39

Trumpet

Trombone

Timpani

Drum

Piano

Brass

Bass & Lead

Violins

Viola

Strings 2

42

Trumpet

Trombone

Drum

Piano

Brass

Bass & Lead

Violins

Viola

Strings 2

- Measure 43:** The patterns continue. The Trumpet and Trombone play a different rhythmic pattern. The Drum continues its pattern. The Piano continues its accompaniment. The Brass, Bass & Lead, Violins, Viola, and Strings 2 play sustained notes or chords.
- Measure 44:** The Trumpet and Trombone play a different rhythmic pattern. The Drum continues its pattern. The Piano continues its accompaniment. The Brass, Bass & Lead, Violins, Viola, and Strings 2 play sustained notes or chords.

45

Trumpet

Drum

Piano

Brass

Bass & Lead

Violins

Viola

Strings 2

48

Trumpet

Timpani

Drum

Piano

Brass

Bass & Lead

Violins

Viola

Strings 2

51

Trumpet

Timpani

Drum

Piano

Brass

Bass & Lead

Violins

Viola

54

Trumpet

Trombone

Drum

Piano

Brass

Bass & Lead

Violins

Viola

Strings 2

57

Trumpet

Drum

Piano

Brass

Bass & Lead

Violins

Viola

Strings 2

- Measure 58:** The Trumpet part continues its melodic line. The Drum part has a different pattern. The Piano part continues its melody. The Brass, Bass & Lead, Violins, Viola, and Strings 2 parts are sustained notes.
- Measure 59:** The Trumpet part continues its melodic line. The Drum part has a different pattern. The Piano part continues its melody. The Brass, Bass & Lead, Violins, Viola, and Strings 2 parts are sustained notes.

60

Trumpet

Timpani

Drum

Piano

Brass

Bass & Lead

Violins

Viola

Strings 2

63

Trumpet

Timpani

Drum

Piano

Brass

Bass & Lead

Violins

Viola

66

Trumpet

Trombone

Timpani

Drum

Piano

Brass

Bass & Lead

Violins

Viola

Strings 2

68

70

Trumpet

Trombone

Timpani

Drum

Piano

Brass

Bass & Lead

Violins

Viola

Strings 2

72

Trumpet

Trombone

Timpani

Drum

Piano

Brass

Bass & Lead

Violins

Viola

Strings 2

74

Trumpet

Trombone

Timpani

Drum

Piano

Brass

Bass & Lead

Violins

Viola

Strings 2

Trumpet

Yanni - Santorini

♩ = 159,599930

12

16

20

24

28

32

36

42

46

50

Trumpet

54

58

63

68

68

72

Trombone

Yanni - Santorini

♩ = 159,599930

7

12

19

27

34

41

11

57

9

70

Timpani

Yanni - Santorini

♩ = 159,599930

10

17

22

28

32

37

49

2

Timpani

62

67

70

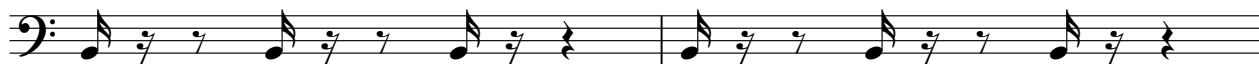

72

Drum

Yanni - Santorini

♩ = 159,599930

V.S.

41

45

49

53

57

61

65

69

72

$\text{♩} = 159,599930$ 

4

7

10

13

16

19

22

25

V.S.

28

31

34

37

42

47

52

57

62

67

71

Brass

Yanni - Santorini

♩ = 159,599930

20

26

32

39

46

50

54

61

68

♩ = 159,599930

11

17

22

27

33

40

47

55

63

70

Violins

Yanni - Santorini

♩ = 159,599930

Violin score for 'Santorini' by Yanni, measures 1-28. The score is written for a single violin in treble clef, 7/8 time. The tempo is marked as ♩ = 159,599930. The music features a repeating eighth-note pattern in the upper register, with occasional rests and slurs. The measures are numbered 1, 4, 7, 10, 13, 16, 19, 22, 25, and 28.

V.S.

Violin score for measures 31 through 72. The score is written on a single staff in treble clef. The key signature is one flat (B-flat). The time signature is 3/4. The music features a variety of rhythmic patterns, including eighth and sixteenth notes, and rests. The score is divided into measures, with measure numbers 31, 34, 38, 45, 51, 58, 64, 68, and 72 indicated at the beginning of their respective lines. The notation includes various musical symbols such as beams, slurs, and ties, indicating the flow and phrasing of the melody.

Viola

Yanni - Santorini

♩ = 159,599930

20

26

33

41

48

55

62

67

71

Strings 2

Yanni - Santorini

♩ = 159,599930

3

8

13

19

27

2

35

42

49

5

60

4

69