

Yannick - Saga Africa

♩ = 121,010193

Drums

Steeldrum

Acou gtr1

El piano

Bras sect

♩ = 121,010193

Syn str 2

Drums

Steeldrum

4

Drums

Steeldrum

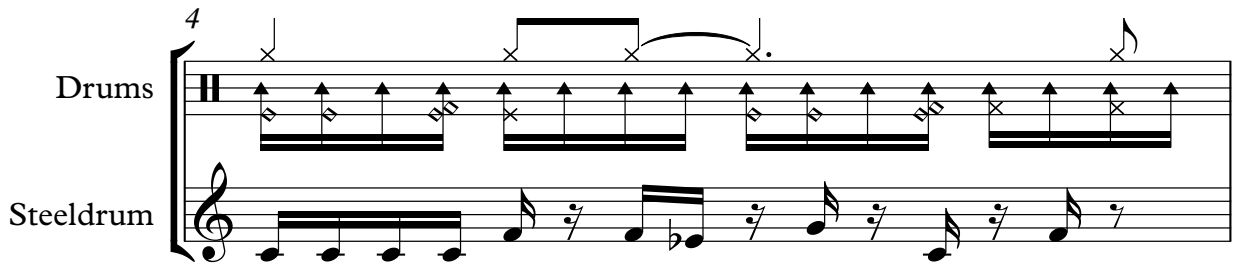

5

Drums

Steeldrum

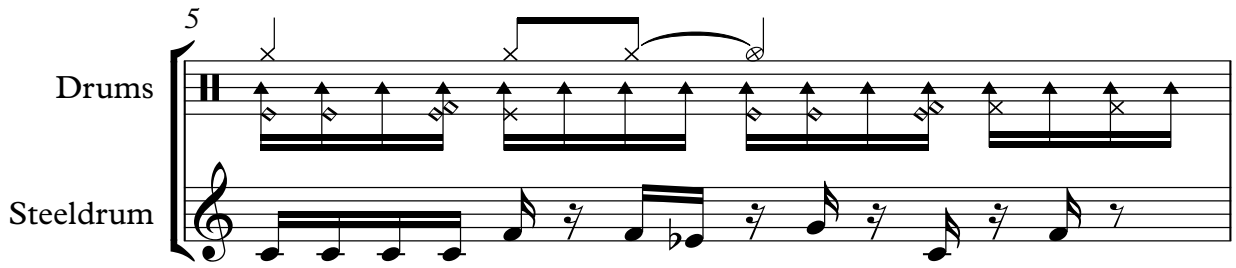

6

Drums

Acou gtr1

Fingbass

El piano

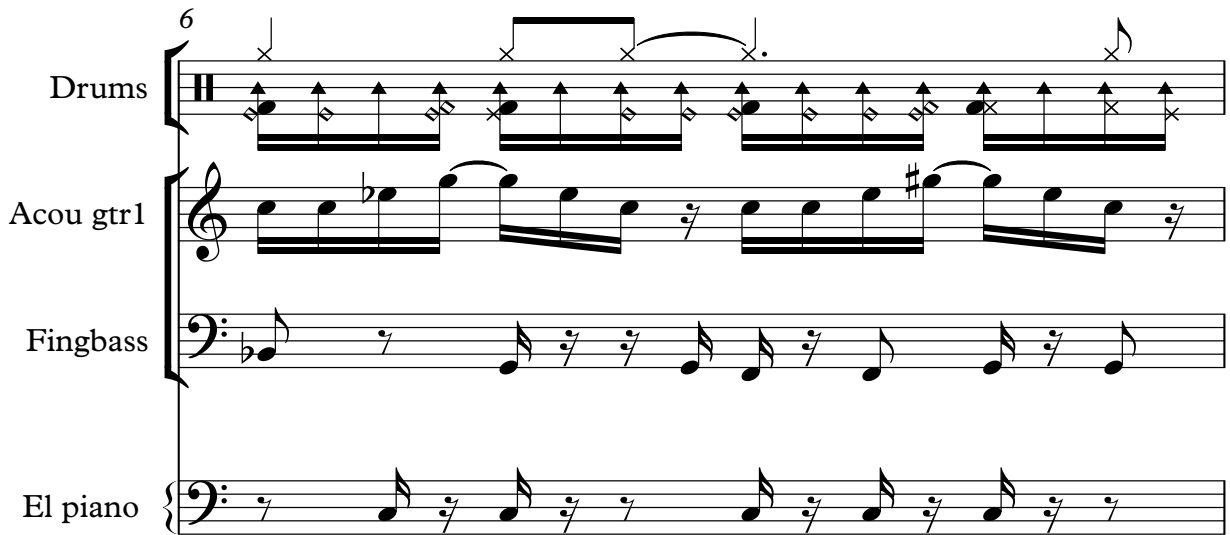

7

Drums

Acou gtr1

Fingbass

El piano

8

Drums

Acou gtr1

Fingbass

9

Drums

Acou gtr1

Fingbass

10

Drums

Acou gtr1

Fingbass

Bras sect

11

Drums

Acou gtr1

Fingbass

Bras sect

12

Drums

Acou gtr1

Fingbass

Bras sect

13

Drums

Acou gtr1

Fingbass

Bras sect

14

Drums

Acou gtr1

Fingbass

El piano

15

Drums

Acou gtr1

Fingbass

El piano

16

Drums

Steeldrum

Fingbass

El piano

17

Drums

Steeldrum

Fingbass

El piano

18

Drums

Steeldrum

Fingbass

El piano

19

Drums

Steeldrum

Fingbass

El piano

20

Drums

Steeldrum

Acou gtr1

Fingbass

El piano

21

Drums

Steeldrum

Acou gtr1

Fingbass

El piano

22

Drums

Steeldrum

Acou gtr1

Fingbass

El piano

23

Drums

Steeldrum

Acou gtr1

Fingbass

El piano

24

Drums

Steeldrum

Acou gtr1

Fingbass

El piano

Bras sect

25

Drums

Steeldrum

Acou gtr1

Fingbass

El piano

Bras sect

26

27

Drums

Steeldrum

Acou gtr1

Fingbass

El piano

Bras sect

28

Drums

Steeldrum

Acou gtr1

Fingbass

El piano

Bras sect

29

Drums

Steeldrum

Acou gtr1

Fingbass

El piano

Bras sect

30

Drums

Steeldrum

Acou gtr1

Fingbass

El piano

Bras sect

31

Drums

Steeldrum

Acou gtr1

Fingbass

El piano

Bras sect

32

Drums

Acou gtr1

Fingbass

El piano

Bras sect

Syn str 2

33

Drums

Acou gtr1

Fingbass

El piano

Bras sect

Syn str 2

34

Drums

Acou gtr1

Fingbass

El piano

Bras sect

Syn str 2

35

Drums

Acou gtr1

Fingbass

El piano

Bras sect

Syn str 2

36

Drums

Acou gtr1

Fingbass

El piano

Bras sect

Syn str 2

37

Drums

Acou gtr1

Fingbass

El piano

Bras sect

Syn str 2

38

Drums

Acou gtr1

Fingbass

El piano

Bras sect

Syn str 2

39

Drums

Acou gtr1

Fingbass

El piano

Bras sect

Syn str 2

40

Drums

Fingbass

Syn str 2

41

Drums

Fingbass

42

Drums

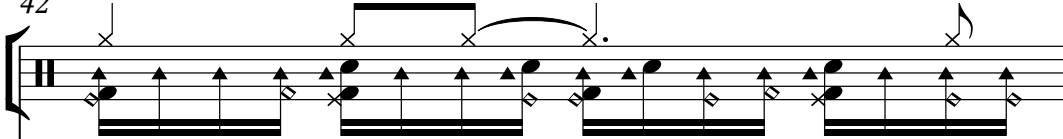

Fingbass

Fingbass notation for measure 42: A bass line in 4/4 time with a key signature of one flat. The notes are: G2 (quarter), A2 (quarter), B2 (quarter), C3 (quarter), D3 (quarter), E3 (quarter), F3 (quarter), G3 (quarter).

43

Drums

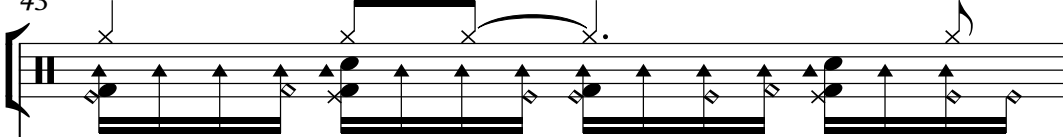

Fingbass

Fingbass notation for measure 43: A bass line in 4/4 time with a key signature of one flat. The notes are: G2 (quarter), A2 (quarter), B2 (quarter), C3 (quarter), D3 (quarter), E3 (quarter), F3 (quarter), G3 (quarter).

44

Drums

Fingbass

Bras sect

Fingbass notation for measure 44: A bass line in 4/4 time with a key signature of one flat. The notes are: G2 (quarter), A2 (quarter), B2 (quarter), C3 (quarter), D3 (quarter), E3 (quarter), F3 (quarter), G3 (quarter).

Bras sect notation for measure 44: A brass section line in 4/4 time with a key signature of one flat. The notes are: G3 (quarter), A3 (quarter), B3 (quarter), C4 (quarter), D4 (quarter), E4 (quarter), F4 (quarter), G4 (quarter).

45

Drums

Fingbass

Bras sect

Fingbass notation for measure 45: A bass line in 4/4 time with a key signature of one flat. The notes are: G2 (quarter), A2 (quarter), B2 (quarter), C3 (quarter), D3 (quarter), E3 (quarter), F3 (quarter), G3 (quarter).

Bras sect notation for measure 45: A brass section line in 4/4 time with a key signature of one flat. The notes are: G3 (quarter), A3 (quarter), B3 (quarter), C4 (quarter), D4 (quarter), E4 (quarter), F4 (quarter), G4 (quarter).

46

Drums

Fingbass

Bras sect

47

Drums

Fingbass

Bras sect

48

Drums

Steeldrum

Fingbass

El piano

49

Drums

Steeldrum

Fingbass

El piano

50

Drums

Steeldrum

Fingbass

El piano

51

Drums

Steeldrum

Fingbass

El piano

52

Drums

Steeldrum

Acou gtr1

Fingbass

El piano

53

Drums

Steeldrum

Acou gtr1

Fingbass

El piano

54

Drums

Steeldrum

Acou gtr1

Fingbass

El piano

55

Drums

Steeldrum

Acou gtr1

Fingbass

El piano

56

Drums

Steeldrum

Acou gtr1

Fingbass

El piano

Bras sect

57

Drums

Steeldrum

Acou gtr1

Fingbass

El piano

Bras sect

58

Drums

Steeldrum

Acou gtr1

Fingbass

El piano

Bras sect

59

60

Drums

Steeldrum

Acou gtr1

Fingbass

El piano

Bras sect

61

Drums

Steeldrum

Acou gtr1

Fingbass

El piano

Bras sect

62

Drums

Steeldrum

Acou gtr1

Fingbass

El piano

Bras sect

63

Drums

Steeldrum

Acou gtr1

Fingbass

El piano

Bras sect

64

Drums

Acou gtr1

Fingbass

El piano

Bras sect

Syn str 2

65

Drums

Acou gtr1

Fingbass

El piano

Bras sect

Syn str 2

66

Drums

Acou gtr1

Fingbass

El piano

Bras sect

Syn str 2

67

Drums

Acou gtr1

Fingbass

El piano

Bras sect

Syn str 2

68

Drums

Acou gtr1

Fingbass

El piano

Bras sect

Syn str 2

69

Drums

Acou gtr1

Fingbass

El piano

Bras sect

Syn str 2

70

Drums

Acou gtr1

Fingbass

El piano

Bras sect

Syn str 2

71

Drums

Acou gtr1

Fingbass

El piano

Bras sect

Syn str 2

72

Drums

Acou gtr1

Syn str 2

73

Drums

Acou gtr1

74

Drums

Acou gtr1

75

Drums

Acou gtr1

76

Drums

Acou gtr1

77

Drums

Acou gtr1

El piano

78

Drums

Acou gtr1

El piano

79

Drums

Acou gtr1

El piano

80

Drums

Acou gtr1

El piano

81

Drums

Acou gtr1

El piano

82

Drums

Acou gtr1

El piano

83

Drums

Acou gtr1

El piano

84

Drums

Acou gtr1

Fingbass

El piano

Bras sect

85

Drums

Acou gtr1

Fingbass

El piano

Bras sect

86

Drums

Acou gtr1

Fingbass

El piano

Bras sect

87

Drums

Acou gtr1

Fingbass

El piano

Bras sect

88

Drums

Acou gtr1

Fingbass

El piano

Bras sect

89

Drums

Acou gtr1

Fingbass

El piano

Bras sect

90

Drums

Acou gtr1

Fingbass

El piano

Bras sect

91

Drums

Acou gtr1

Fingbass

El piano

Bras sect

92

Drums

Acou gtr1

Fingbass

El piano

Bras sect

Syn str 2

93

Drums

Acou gtr1

Fingbass

El piano

Bras sect

Syn str 2

94

Drums

Acou gtr1

Fingbass

El piano

Bras sect

Syn str 2

95

Drums

Acou gtr1

Fingbass

El piano

Bras sect

Syn str 2

96

Drums

Acou gtr1

Fingbass

El piano

Bras sect

Syn str 2

97

Drums

Acou gtr1

Fingbass

El piano

Bras sect

Syn str 2

98

Drums

Acou gtr1

Fingbass

El piano

Bras sect

Syn str 2

99

Drums

Acou gtr1

Fingbass

El piano

Bras sect

Syn str 2

100

Drums

Acou gtr1

El piano

Bras sect

101

Drums

Acou gtr1

El piano

Bras sect

102

Drums

Acou gtr1

El piano

Bras sect

103

Drums

Acou gtr1

El piano

Bras sect

104

Drums

Acou gtr1

Fingbass

El piano

Bras sect

Syn str 2

105

Drums

Acou gtr1

Fingbass

El piano

Bras sect

Syn str 2

106

Drums

Acou gtr1

Fingbass

El piano

Bras sect

Syn str 2

107

Drums

Acou gtr1

Fingbass

El piano

Bras sect

Syn str 2

108

Drums

Acou gtr1

Fingbass

El piano

Bras sect

Syn str 2

109

Drums

Acou gtr1

Fingbass

El piano

Bras sect

Syn str 2

110

Drums

Acou gtr1

Fingbass

El piano

Bras sect

Syn str 2

111

Drums

Acou gtr1

Fingbass

El piano

Bras sect

Syn str 2

112

Drums

Acou gtr1

Fingbass

El piano

Bras sect

Syn str 2

113

Drums

Acou gtr1

Fingbass

El piano

Bras sect

Syn str 2

114

Drums

Acou gtr1

Fingbass

El piano

Bras sect

Syn str 2

115

Drums

Acou gtr1

Fingbass

El piano

Bras sect

Syn str 2

116

Drums

Fingbass

Syn str 2

Yannick - Saga Africa

Drums

♩ = 121,010193

4

6

8

10

12

14

16

18

20

V.S.

Drums

22

24

26

28

30

32

34

36

38

40

42

44

46

48

50

52

54

56

58

60

62

64

66

68

70

72

74

76

78

80

82

84

86

88

90

92

94

96

98

100

V.S.

102

104

106

108

110

112

114

115

Yannick - Saga Africa

Steeldrum

♩ = 121,010193

V.S.

32 **16**

49

51

53

55

57

59

61

63 **54**

Yannick - Saga Africa

Acou gtr1

♩ = 121,010193

5

8

10

12

14

4

20

22

24

26

28

V.S.

30

32

35

38

52

54

56

58

60

62

64

67

70

73

75

77

79

81

83

85

87

89

91

94

97

100

103

106

109

112

114

Yannick - Saga Africa

Fingbass

♩ = 121,010193

5

8

11

14

17

20

23

26

29

32

V.S.

35

38

41

44

47

50

53

56

59

62

65

68

71

85

88

91

94

97

99

104

107

110

113

115

Yannick - Saga Africa

El piano

♩ = 121,010193

5

5

8

6

17

19

22

24

27

29

32

V.S.

34

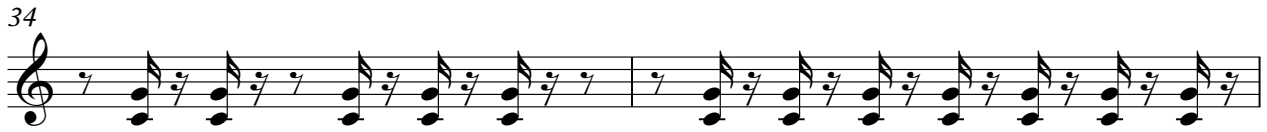

36

38

48

50

52

54

57

59

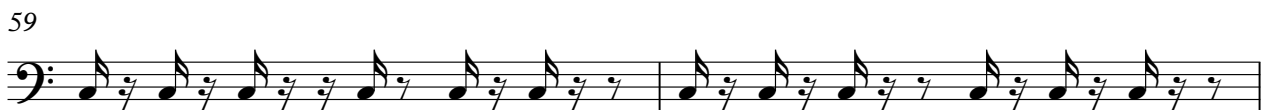

61

63

65

67

69

71

78

80

82

84

86

88

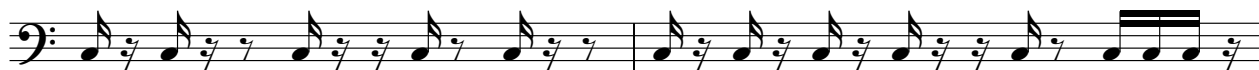

90

92

94

96

98

100

102

104

106

108

110

112

114

Bras sect

Yannick - Saga Africa

♩ = 121,010193

9

12

10

25

30

34

37

4

44

46

8

56

61

65

68

71

85

88

91

94

97

100

103

106

109

112

114

♩ = 121,010193

31

38

23

67

19

92

4

104

111