

Yazoo - Don't Go

♩ = 128,000000

DRUMS

SYNBRASS 2

SYNBRASS 1

4

STEEL GTR

SYNBRASS 2

SYNBRASS 1

6

DRUMS

STEEL GTR

FINGERDBAS

SYNBRASS 2

SYNBRASS 1

8

DRUMS

FINGERDBAS

SYNBRASS 2

SYNBRASS 1

10

DRUMS

MARIMBA

FINGERDBAS

SYNBRASS 2

SYNBRASS 1

METAL PAD

12

DRUMS

MARIMBA

FINGERDBAS

METAL PAD

14

DRUMS

MARIMBA

FINGERDBAS

METAL PAD

16

DRUMS

MARIMBA

FINGERDBAS

METAL PAD

18

DRUMS

MARIMBA

FINGERDBAS

ORGAN 1

BRASS 1

METAL PAD

20

DRUMS

FINGERDBAS

PIZZICATO

HALO PAD

22

DRUMS

FINGERDBAS

SYNBRASS 2

SYNBRASS 1

PIZZICATO

HALO PAD

24

DRUMS

FINGERDBAS

SYNBRASS 2

SYNBRASS 1

PIZZICATO

HALO PAD

26

DRUMS

MARIMBA

FINGERDBAS

METAL PAD

28

DRUMS

MARIMBA

FINGERDBAS

METAL PAD

30

DRUMS

MARIMBA

FINGERDBAS

METAL PAD

32

DRUMS

MARIMBA

FINGERBAS

METAL PAD

34

DRUMS

FINGERBAS

ORGAN 1

BRASS 1

35

DRUMS

FINGERBAS

PIZZICATO

HALO PAD

37

DRUMS

FINGERDBAS

SYNBRASS 2

SYNBRASS 1

PIZZICATO

HALO PAD

39

DRUMS

FINGERDBAS

SYNBRASS 2

SYNBRASS 1

PIZZICATO

HALO PAD

41

DRUMS

TINKLEBELL

STEEL GTR

FINGERDBAS

POLYSYNTH

43

DRUMS

TINKLEBELL

STEEL GTR

FINGERDBAS

POLYSYNTH

45

DRUMS

TINKLEBELL

FINGERDBAS

PIZZICATO

POLYSYNTH

HALO PAD

47

DRUMS

TINKLEBELL

FINGERDBAS

PIZZICATO

POLYSYNTH

HALO PAD

49

DRUMS

TINKLEBELL

FINGERDBAS

PIZZICATO

POLYSYNTH

HALO PAD

50

DRUMS

TINKLEBELL

FINGERDBAS

PIZZICATO

POLYSYNTH

HALO PAD

51

DRUMS

TINKLEBELL

FINGERDBAS

PIZZICATO

POLYSYNTH

HALO PAD

52

DRUMS

TINKLEBELL

FINGERDBAS

PIZZICATO

POLYSYNTH

HALO PAD

53

DRUMS

FINGERDBAS

ORGAN 1

BRASS 1

55

DRUMS

FINGERDBAS

ORGAN 1

BRASS 1

57

DRUMS

FINGERDBAS

SYNBASS 2

SYNBASS 1

59

DRUMS

FINGERDBAS

SYNBRASS 2

SYNBRASS 1

61

DRUMS

MARIMBA

FINGERDBAS

METAL PAD

63

DRUMS

MARIMBA

FINGERDBAS

METAL PAD

65

DRUMS

MARIMBA

FINGERDBAS

METAL PAD

67

DRUMS

MARIMBA

FINGERDBAS

METAL PAD

69

DRUMS

FINGERDBAS

ORGAN 1

BRASS 1

PIZZICATO

HALO PAD

71

DRUMS

FINGERDBAS

SYNBRASS 2

SYNBRASS 1

PIZZICATO

HALO PAD

73

DRUMS

FINGERDBAS

SYNBASS 2

SYNBASS 1

PIZZICATO

HALO PAD

75

DRUMS

FINGERDBAS

SYNBASS 2

SYNBASS 1

PIZZICATO

HALO PAD

77

DRUMS

FINGERDBAS

SYNBRASS 2

SYNBRASS 1

PIZZICATO

HALO PAD

79

DRUMS

FINGERDBAS

SYNBRASS 2

SYNBRASS 1

PIZZICATO

HALO PAD

81

DRUMS

TINKLEBELL

STEEL GTR

FINGERDBAS

SYNBASS 2

SYNBASS 1

PIZZICATO

POLYSYNTH

HALO PAD

83

DRUMS

TINKLEBELL

STEEL GTR

FINGERDBAS

PIZZICATO

POLYSYNTH

HALO PAD

84

DRUMS

TINKLEBELL

STEEL GTR

FINGERDBAS

PIZZICATO

POLYSYNTH

HALO PAD

85

DRUMS

TINKLEBELL

STEEL GTR

FINGERDBAS

PIZZICATO

POLYSYNTH

HALO PAD

87

DRUMS

TINKLEBELL

FINGERDBAS

PIZZICATO

POLYSYNTH

HALO PAD

88

DRUMS

TINKLEBELL

FINGERDBAS

PIZZICATO

POLYSYNTH

HALO PAD

90

DRUMS

TINKLEBELL

FINGERDBAS

PIZZICATO

POLYSYNTH

HALO PAD

91

DRUMS

TINKLEBELL

FINGERDBAS

PIZZICATO

POLYSYNTH

HALO PAD

92

DRUMS

TINKLEBELL

FINGERDBAS

PIZZICATO

POLYSYNTH

HALO PAD

93

DRUMS

TINKLEBELL

FINGERDBAS

PIZZICATO

POLYSYNTH

HALO PAD

94

DRUMS

FINGERDBAS

ORGAN 1

BRASS 1

96

DRUMS

FINGERDBAS

ORGAN 1

BRASS 1

98

DRUMS

SYNBASS 2

SYNBASS 1

100

DRUMS

STEEL GTR

SYNBASS 2

SYNBASS 1

102

DRUMS

FINGERDBAS

SYNBASS 2

SYNBASS 1

104

DRUMS

FINGERDBAS

SYNBRASS 2

SYNBRASS 1

106

DRUMS

STEEL GTR

DRUMS

Yazoo - Don't Go

♩ = 128,000000

4

8

10

12

14

16

18

20

22

24

V.S.

DRUMS

DRUMS

46

48

50

52

54

56

58

60

62

64

V.S.

DRUMS

DRUMS

86

88

90

92

94

96

101

104

106

TINKLEBELL

Yazoo - Don't Go

♩ = 128,000000 **40**

43

45

47

49

51

52 **29**

82

85

87

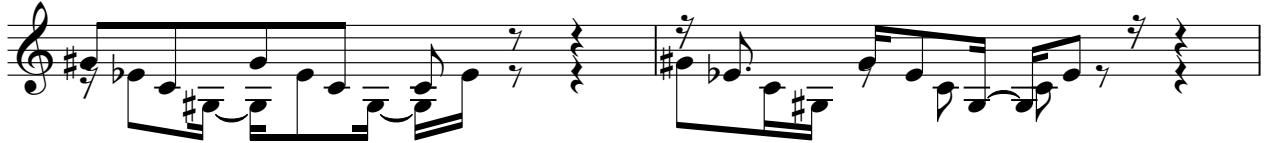

89

91

93

MARIMBA

Yazoo - Don't Go

♩ = 128,000000

10

12

14

16

18

7

27

29

31

V.S.

33

27

62

64

66

68

41

41

36

39

42

45

48

51

54

56

59

62

65

68

71

74

77

80

83

86

89

92

V.S.

95

ORGAN 1

Yazoo - Don't Go

♩ = 128,000000

18 14

34

18

54

18

57

12 24

94

18

96

12

Yazoo - Don't Go

SYNBRASS 2

♩ = 128,000000

72

74

78

80

98

100

102

104

SYNBRASS 1

Yazoo - Don't Go

♩ = 128,000000

2

5

7

9 11

22

24 11

37

39

40 16

57

59

72

74

78

80

98

100

102

104

PIZZICATO

Yazoo - Don't Go

♩ = 128,000000

19

25 9

39 4

51 17

72

78

86

91 16

♩ = 128,000000

40

42

44

46

48

50

52

29

2

POLYSYNTH

82

84

86

88

90

92

93

METAL PAD

Yazoo - Don't Go

♩ = 128,000000

10

12

14

16

18

7

27

29

31

33

27

61

63

65

67

68

41

♩ = 128,000000
19