

# Yazoo - Situation

♩ = 92,000549

DRUMS

MUTED GTR

JAZZ GTR

DISTORTION

FINGERDBAS

E.PIANO 1

CHIFFER LD

♩ = 92,000549

POLYSYNTH

A.PIANO 1

8

DRUMS

MUTED GTR

DISTORTION

FINGERDBAS

A.PIANO 1

12

DRUMS

DISTORTION

FINGERDBAS

A.PIANO 1

16

DRUMS

DISTORTION

FINGERDBAS

A.PIANO 1

19

DRUMS

JAZZ GTR

DISTORTION

FINGERDBAS

A.PIANO 1

23

DRUMS

JAZZ GTR

DISTORTION

FINGERDBAS

A.PIANO 1

Detailed description of measures 23-26: This system covers measures 23 to 26. The Drums staff shows a consistent pattern of eighth notes with accents. The Jazz Guitar staff features a melodic line with eighth notes and rests. The Distortion (TAB) staff shows fret numbers: 3, 0, 0, 0 for the first measure; 3, 3, 0 for the second; 3, 0, 0 for the third; and 3, 0, 0 for the fourth. The Finger Bass staff has a simple bass line. The A. Piano 1 staff shows chords and arpeggiated patterns.

27

DRUMS

DISTORTION

FINGERDBAS

A.PIANO 1

Detailed description of measures 27-30: This system covers measures 27 to 30. The Drums staff continues with eighth notes and accents. The Distortion (TAB) staff shows fret numbers: 15, 15, 3, 8. The Finger Bass staff has a steady bass line. The A. Piano 1 staff shows chords and arpeggiated patterns.

31

DRUMS

DISTORTION

FINGERDBAS

A.PIANO 1

Detailed description of measures 31-34: This system covers measures 31 to 34. The Drums staff continues with eighth notes and accents. The Distortion (TAB) staff shows fret numbers: 8, 10, 6, 13 for the first measure; 10, 10, 12 for the second; 10, 12 for the third; and 10, 12 for the fourth. The Finger Bass staff has a steady bass line. The A. Piano 1 staff shows chords and arpeggiated patterns.

34

DRUMS

MUTED GTR

JAZZ GTR

DISTORTION

FINGERDBAS

CHIFFER LD

A.PIANO 1

12

37

DRUMS

MUTED GTR

JAZZ GTR

FINGERDBAS

CHIFFER LD

A.PIANO 1

41

DRUMS

MUTED GTR

JAZZ GTR

FINGERDBAS

CHIFFER LD

A.PIANO 1

45

DRUMS

MUTED GTR

JAZZ GTR

FINGERDBAS

CHIFFER LD

A.PIANO 1

49

DRUMS

MUTED GTR

JAZZ GTR

FINGERDBAS

CHIFFER LD

A.PIANO 1

52

DRUMS

MUTED GTR

JAZZ GTR

FINGERDBAS

CHIFFER LD

A.PIANO 1

56

DRUMS

JAZZ GTR

FINGERDBAS

CHIFFER LD

A.PIANO 1

59

DRUMS

JAZZ GTR

DISTORTION

FINGERDBAS

CHIFFER LD

A.PIANO 1

62

DRUMS

DISTORTION

FINGERDBAS

A.PIANO 1

66

DRUMS

DISTORTION

FINGERDBAS

POLYSYNTH

A.PIANO 1

69

DRUMS

MUTED GTR

JAZZ GTR

DISTORTION

FINGERDBAS

POLYSYNTH

A.PIANO 1

73

DRUMS

MUTED GTR

JAZZ GTR

FINGERDBAS

POLYSYNTH

A.PIANO 1

77

DRUMS

MUTED GTR

JAZZ GTR

FINGERDBAS

POLYSYNTH

A.PIANO 1

81

DRUMS

MUTED GTR

JAZZ GTR

FINGERDBAS

POLYSYNTH

A.PIANO 1

85

DRUMS

MUTED GTR

JAZZ GTR

FINGERDBAS

POLYSYNTH

A.PIANO 1

88

DRUMS

MUTED GTR

JAZZ GTR

FINGERDBAS

POLYSYNTH

A.PIANO 1

91

DRUMS

JAZZ GTR

FINGERDBAS

POLYSYNTH

A.PIANO 1

94

DRUMS

JAZZ GTR

DISTORTION  
TAB

FINGERDBAS

POLYSYNTH

A.PIANO 1

97

DRUMS

DISTORTION  
TAB

100

DRUMS

DISTORTION  
TAB

FINGERDBAS

102

DRUMS

DISTORTION  
TAB

FINGERDBAS

105

DRUMS

DISTORTION

5 4 3 1 3 1 3 3

108

DRUMS

DISTORTION

FINGERDBAS

3 3 3 3 3 1 3 1 3

111

DRUMS

DISTORTION

FINGERDBAS

A.PIANO 1

5 5 5 5 5 3

115

DRUMS

DISTORTION

FINGERDBAS

A.PIANO 1

10 10 10 10 10 15 15 15 15 13

118

DRUMS

MUTED GTR

JAZZ GTR

DISTORTION

FINGERDBAS

A.PIANO 1

121

DRUMS

MUTED GTR

JAZZ GTR

DISTORTION

FINGERDBAS

A.PIANO 1

125

DRUMS

MUTED GTR

JAZZ GTR

DISTORTION

FINGERDBAS

A.PIANO 1

128

DRUMS

MUTED GTR

JAZZ GTR

DISTORTION

FINGERDBAS

A.PIANO 1

132

DRUMS

MUTED GTR

JAZZ GTR

DISTORTION

FINGERDBAS

A.PIANO 1

135

DRUMS

MUTED GTR

JAZZ GTR

DISTORTION

FINGERDBAS

A.PIANO 1

138

DRUMS

MUTED GTR

JAZZ GTR

DISTORTION

FINGERDBAS

A.PIANO 1

Detailed description of measures 138-141: This system contains measures 138 through 141. The Drums part features a complex rhythmic pattern with many 'x' marks indicating muffled hits. The Muted Guitar part has a rhythmic accompaniment with muted notes. The Jazz Guitar part plays a melodic line with eighth and sixteenth notes. The Distortion part is a guitar tab with fret numbers and picking directions (T, A, B). The Fingerbass part has a bass line with triplets. The A. Piano 1 part has a complex piano accompaniment with many beamed notes and triplets.

142

DRUMS

MUTED GTR

JAZZ GTR

DISTORTION

FINGERDBAS

A.PIANO 1

Detailed description of measures 142-145: This system contains measures 142 through 145. The Drums part continues with a similar rhythmic pattern. The Muted Guitar part has a rhythmic accompaniment. The Jazz Guitar part has a melodic line. The Distortion part is a guitar tab with fret numbers and picking directions. The Fingerbass part has a bass line. The A. Piano 1 part has a complex piano accompaniment with many beamed notes and triplets.

146

DRUMS

A.PIANO 1

Detailed description of measures 146-149: This system contains measures 146 through 149. The Drums part continues with a similar rhythmic pattern. The A. Piano 1 part has a complex piano accompaniment with many beamed notes and triplets.

149

DRUMS

FINGERDBAS

A.PIANO 1

152

DRUMS

FINGERDBAS

A.PIANO 1

156

DRUMS

MUTED GTR

JAZZ GTR

FINGERDBAS

E.PIANO 1

A.PIANO 1

159

DRUMS

MUTED GTR

JAZZ GTR

FINGERDBAS

E.PIANO 1

A.PIANO 1

162

DRUMS

MUTED GTR

JAZZ GTR

FINGERDBAS

E.PIANO 1

A.PIANO 1

165

DRUMS

MUTED GTR

JAZZ GTR

FINGERDBAS

E.PIANO 1

A.PIANO 1

168

DRUMS

MUTED GTR

JAZZ GTR

FINGERDBAS

E.PIANO 1

A.PIANO 1

171

DRUMS

MUTED GTR

JAZZ GTR

FINGERDBAS

E.PIANO 1

A.PIANO 1

174

DRUMS

MUTED GTR

JAZZ GTR

FINGERDBAS

E.PIANO 1

A.PIANO 1

177

DRUMS

MUTED GTR

JAZZ GTR

FINGERDBAS

E.PIANO 1

A.PIANO 1

180

DRUMS

MUTED GTR

JAZZ GTR

FINGERDBAS

E.PIANO 1

A.PIANO 1

183

DRUMS

MUTED GTR

JAZZ GTR

FINGERDBAS

E.PIANO 1

A.PIANO 1

185

DRUMS

MUTED GTR

JAZZ GTR

FINGERDBAS

E.PIANO 1

A.PIANO 1

187

DRUMS

JAZZ GTR

FINGERDBAS

E.PIANO 1

A.PIANO 1

190

DRUMS

JAZZ GTR

DISTORTION

FINGERDBAS

E.PIANO 1

A.PIANO 1

193

DRUMS

DISTORTION

FINGERDBAS

A.PIANO 1

3

6

6

6

3

13

15

3

3

3

6

15

3

3

8

8

13

3

7

7

7

7

197

DRUMS

DISTORTION

FINGERDBAS

A.PIANO 1

200

DRUMS

MUTED GTR

JAZZ GTR

FINGERDBAS

CHIFFER LD

A.PIANO 1

204

DRUMS

MUTED GTR

JAZZ GTR

FINGERDBAS

CHIFFER LD

A.PIANO 1

208

DRUMS

MUTED GTR

JAZZ GTR

FINGERDBAS

CHIFFER LD

A.PIANO 1

212

DRUMS

MUTED GTR

JAZZ GTR

FINGERDBAS

CHIFFER LD

A.PIANO 1

216

DRUMS

MUTED GTR

JAZZ GTR

FINGERDBAS

POLYSYNTH

A.PIANO 1

219

DRUMS

MUTED GTR

JAZZ GTR

FINGERDBAS

POLYSYNTH

A.PIANO 1

222

DRUMS

JAZZ GTR

FINGERDBAS

POLYSYNTH

A.PIANO 1

226

DRUMS

JAZZ GTR

DISTORTION

T					
A	0	3	0	0	
B	0	3	3	0	3
		1	3	3	3

FINGERDBAS

A.PIANO 1

# Yazoo - Situation

## DRUMS

♩ = 92,000549

2

8

13

18

24

29

33

37

42

47

3

V.S.

52

56

60

64

68

72

77

82

87

91

DRUMS

95

98

101

104

107

110

114

118

122

127

V.S.

132

137

142

146

151

156

161

166

171

176

DRUMS

181

185

189

193

197

201

206

211

216

220

V.S.

6

DRUMS

224

MUTED GTR

Yazoo - Situation

♩ = 92,000549

2

3

8

3

23

35

41

47

2

55

14

74

81

85

2

30

119

125

131

138

15

158

164

170

177

2

184

14

203

MUTED GTR

210

215

♩ = 92,000549

17

23

36

42

48

54

69

75

81

87

V.S.

95 **24**

124

130

136

142 **15**

162

168

174

180

187 **8**

201

3

207

213

3

219

224

2

# Yazoo - Situation

## DISTORTION

♩ = 92,000549

**9**

E									
T									
A									
B									
E									
A									

15

T									
A									
B									

22

T									
A									
B									

30

**26**

T									
A									
B									

62

**26**

T									
A									
B									

95

T									
A									
B									

104

T									
A									
B									

113

T									
A									
B									

118

T									
A									
B									

124

T									
A									
B									

V.S.

♩ = 92,000549

8

13

19

28

35

41

47

54

62

69

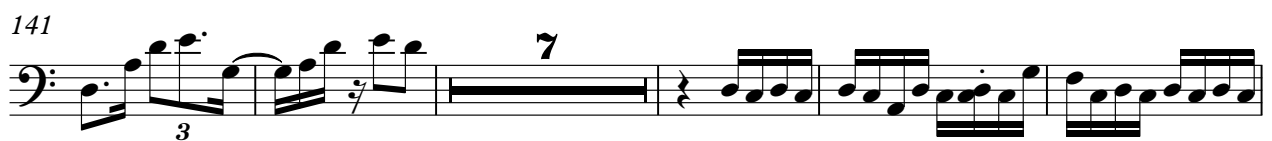

4

# FINGERDBAS

217

222

♩ = 92,000549

156

156

160

164

168

171

175

179

183

2

E.PIANO 1

187

3 3 6 6 6 3

190

3 3 3 38 38 6

♩ = 92,000549

33

39

46

53

61 139

204

211 14

♩ = 92,000549

**66**

72

79

87

95

**121**

220

**4**

Yazoo - Situation

A.PIANO 1

♩ = 92,000549

8

13

17

22

28

32

36

40

44

48

V.S.

V.S.

This musical score page contains ten systems of music, each with a system number on the left. The systems are:

- 192: Treble clef, 4/4 time signature, featuring a complex rhythmic pattern of chords and eighth notes.
- 196: Treble clef, 4/4 time signature, continuing the rhythmic complexity.
- 201: Treble clef, 4/4 time signature, similar to the previous systems.
- 205: Treble clef, 4/4 time signature, with a key signature change to one flat (B-flat major or E-flat minor).
- 209: Treble clef, 4/4 time signature, continuing the piece.
- 213: Treble clef, 4/4 time signature, ending with a double bar line and a key signature change to two flats (B-flat major or D-flat minor).
- 217: Treble clef, 4/4 time signature, featuring a long melodic line with a sharp sign (F#) and a key signature change to one flat.
- 219: Treble clef, 4/4 time signature, with a key signature change to two flats.
- 222: Treble clef, 4/4 time signature, concluding the page with a double bar line and a '2' indicating a second ending.