

Yazz & Plastic Population - The Only Way Is Up 1

♩ = 200,000000 ♩ = 100,000000 ♩ = 128,000000
0018WYUP

Alto Saxophone

Baroque Trumpet

Timpani

Percussion

Synth Bass

Tape Sampler Keyboard [Brass]

Orchestra Hit

Lead 5 (Charang)

FX 5 (Brightness)

Viola

♩ = 200,000000 ♩ = 100,000000 ♩ = 128,000000

5

Bar. Tpt.
Timp.
Perc.
S. Bass
Tape Smp. Brs
Orch. Hit
Lead 5
Vla.

7

Bar. Tpt.
Timp.
Perc.
S. Bass
Tape Smp. Brs
Orch. Hit
Lead 5
Vla.

9

Bar. Tpt.

Perc.

S. Bass

Tape Smp. Brs

Lead 5

11

Alto Sax.

Perc.

S. Bass

Lead 5

Vla.

13

Alto Sax.

Perc.

S. Bass

Lead 5

Vla.

15

Alto Sax. Perc. S. Bass Lead 5 Vla.

17

Alto Sax. Perc. S. Bass Lead 5 Vla.

19

Alto Sax. Perc. S. Bass Lead 5 Vla.

21

23

25

Alto Sax.

Perc.

S. Bass

Lead 5

Vla.

27

Alto Sax.

Perc.

S. Bass

Lead 5

Vla.

29

Alto Sax.

Perc.

S. Bass

Lead 5

Vla.

31

Alto Sax. Perc. S. Bass Lead 5 FX 5 Vla.

33

Alto Sax. Perc. S. Bass FX 5 Vla.

35

Alto Sax. Perc. S. Bass FX 5 Vla.

37

Alto Sax.
Perc.
S. Bass
FX 5
Vla.

39

Alto Sax.
Timp.
Perc.
S. Bass
Orch. Hit
FX 5
Vla.

41

Alto Sax. Perc. S. Bass FX 5 Vla.

43

Alto Sax. Timp. Perc. S. Bass Orch. Hit FX 5 Vla.

45

Alto Sax.
Perc.
S. Bass
FX 5
Vla.

47

Alto Sax.
Timp.
Perc.
S. Bass
Orch. Hit
Lead 5
Vla.

49

Bar. Tpt.
Perc.
Tape Smp. Brs
Lead 5

51

Alto Sax. Perc. S. Bass Lead 5 Vla.

53

Alto Sax. Perc. S. Bass Lead 5 Vla.

55

Alto Sax. Perc. S. Bass Lead 5 Vla.

57

Alto Sax. Perc. S. Bass Lead 5 Vla.

59

Alto Sax. Perc. S. Bass Lead 5 Vla.

61

Alto Sax. Perc. S. Bass Lead 5 Vla.

63

Alto Sax. Perc. S. Bass Lead 5 Vla.

65

Alto Sax. Perc. S. Bass Lead 5 Vla.

67

Alto Sax. Perc. S. Bass Lead 5 FX 5 Vla.

69

Alto Sax. Perc. S. Bass FX 5 Vla.

71

Alto Sax. Perc. S. Bass FX 5 Vla.

73

Alto Sax. Perc. S. Bass FX 5 Vla.

75

Alto Sax. Timp. Perc. S. Bass Orch. Hit FX 5 Vla.

77

Alto Sax. Perc. S. Bass FX 5 Vla.

79

Alto Sax. Timp. Perc. S. Bass Orch. Hit FX 5 Vla.

81

Alto Sax. Perc. S. Bass FX 5 Vla.

83

Alto Sax. Timp. Perc. S. Bass Orch. Hit Lead 5 Vla.

85

Alto Sax. Perc. Lead 5

87

Bar. Tpt. Perc. Tape Smp. Brs. Lead 5

89

Perc.

Lead 5

6 6

91

Bar. Tpt.

Perc.

Tape Smp. Brs

Lead 5

93

Bar. Tpt.

Perc.

Tape Smp. Brs

Lead 5

95

Perc.

Lead 5

97

Alto Sax. Timp. Perc. S. Bass Orch. Hit FX 5 Vla.

99

Alto Sax. Perc. S. Bass FX 5 Vla.

101

Alto Sax. Perc. S. Bass FX 5 Vla.

103

Alto Sax. Perc. S. Bass FX 5 Vla.

105

Alto Sax.

Timp.

Perc.

S. Bass

Orch. Hit

FX 5

Vla.

107

Alto Sax.

Perc.

S. Bass

FX 5

Vla.

109

Alto Sax. Timp. Perc. S. Bass Orch. Hit FX 5 Vla.

111

Alto Sax. Perc. S. Bass FX 5 Vla.

113

Alto Sax. Timp. Perc. S. Bass Orch. Hit FX 5 Vla.

115

Alto Sax. Perc. S. Bass FX 5 Vla.

117

Alto Sax. Timp. Perc. S. Bass Orch. Hit FX 5 Vla.

119

Alto Sax. Perc. S. Bass FX 5 Vla.

121

Alto Sax. Timp. Perc. S. Bass Orch. Hit FX 5 Vla.

123

Alto Sax. Perc. S. Bass FX 5 Vla.

125

127

129

Yazz & Plastic Population - The Only Way Is Up 1

Alto Saxophone

♩ = 200,000000 ♩ = 100,000000 ♩ = 128,000000
0018WYUP

2 2

8 3

17

22

26

31

35

39

43

46 2

51

55

60

64

68

73

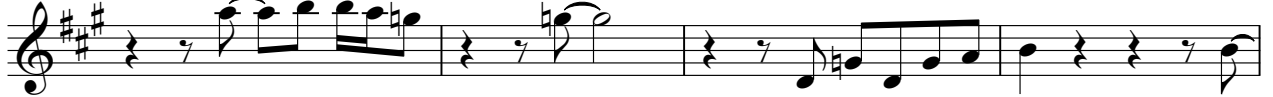

77

81

86

101

106

110

114

118

122

130

Baroque Trumpet

Yazz & Plastic Population - The Only Way Is Up 1

♩ = 200,000000 ♩ = 100,000000 ♩ = 128,000000

5

8 **11**

23 **25** **37**

87 **4** **36**

130 **2**

Yazz & Plastic Population - The Only Way Is Up 1

Timpani

♩ = 200,000000 ♩ = 100,000000

♩ = 128,000000

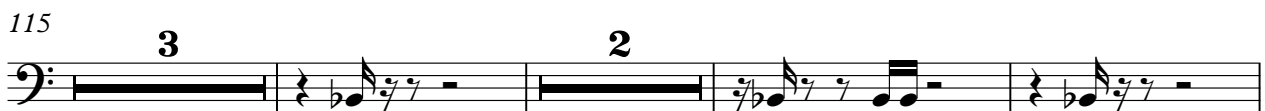
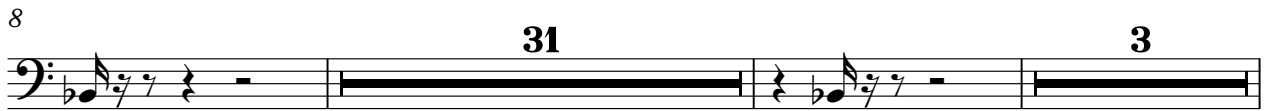
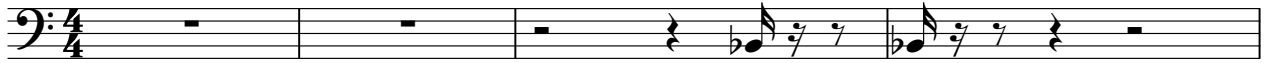

Yazz & Plastic Population - The Only Way Is Up 1

Percussion

♩ = 200,000000 ♩ = 100,000000 ♩ = 128,000000

5

8

10

12

14

16

19

22

25

V.S.

Percussion

28

31

34

37

40

42

44

46

48

50

Percussion

52

55

58

61

64

67

70

73

76

78

V.S.

102

105

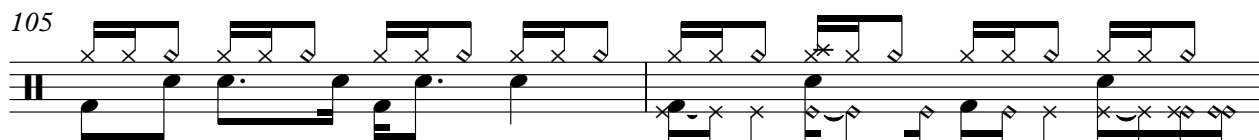

107

109

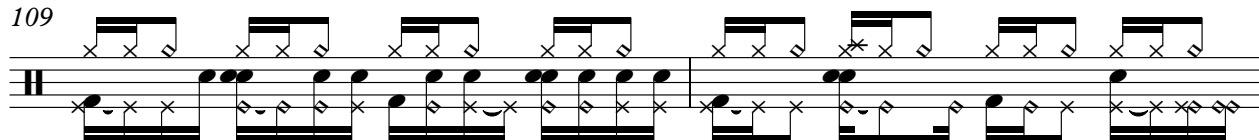

111

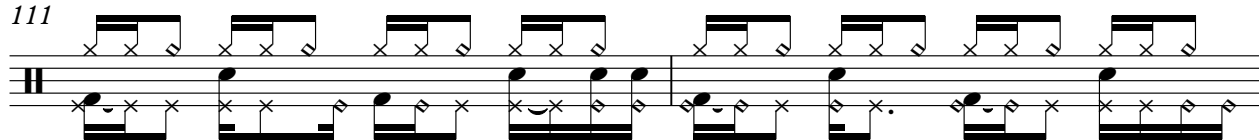

113

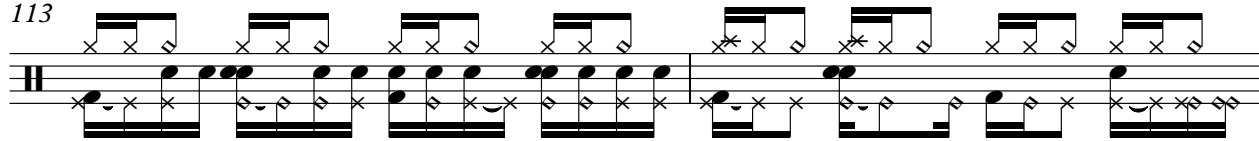

115

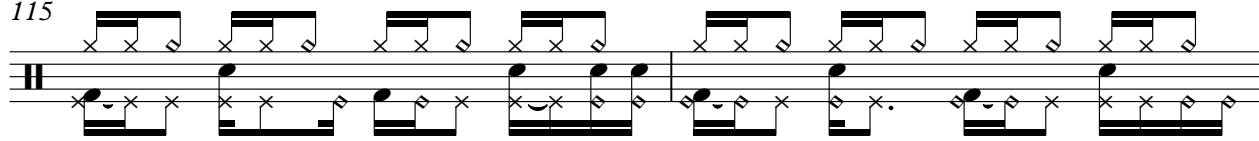

117

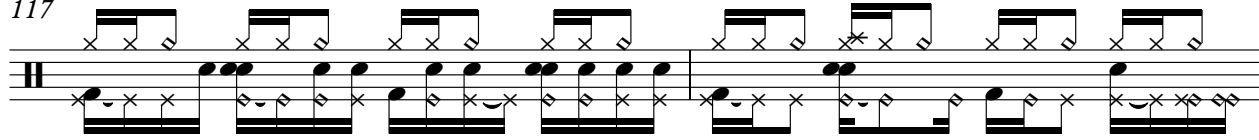

119

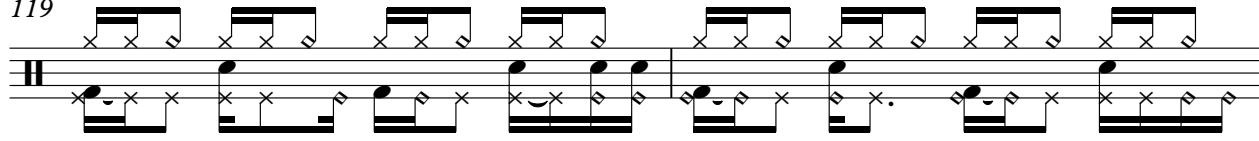

121

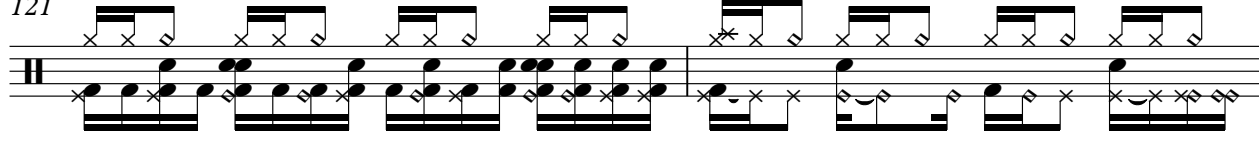

V.S.

Percussion

123

125

127

129

Yazz & Plastic Population - The Only Way Is Up 1

Synth Bass

♩ = 200,000000 ♩ = 100,000000

♩ = 128,000000

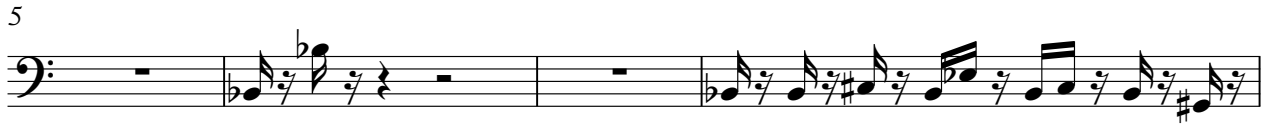
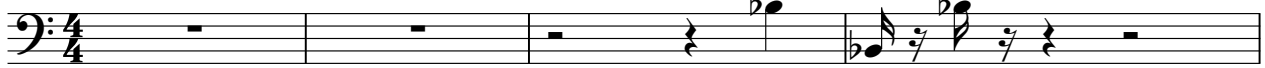

V.S.

25

27

29

31

33

35

37

39

41

43

45

47

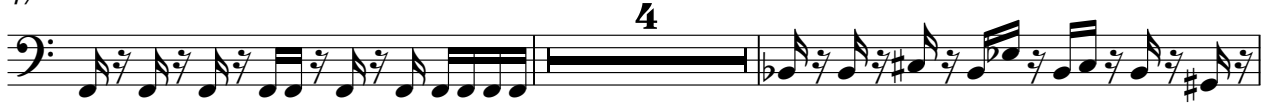

53

55

57

59

61

63

65

67

V.S.

69

71

73

75

77

79

81

83

13

98

100

122

124

126

128

130

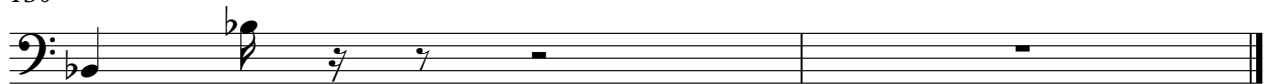

Tape Sampler Keyboard [Brass] Yazz & Plastic Population - The Only Way Is Up 1

♩ = 200,000000 ♩ = 100,000000 ♩ = 128,000000

4

5

8

11

11

23

25

37

87

4

36

130

2

Orchestra Hit

Yazz & Plastic Population - The Only Way Is Up 1

♩ = 200,000000 ♩ = 100,000000 ♩ = 128,000000

5 31

40 3 3

49 27 3 2

83 12 8

106 3 3 3

118 2 2

125 2

130

Lead 5 (Charang)

Yazz & Plastic Population - The Only Way Is Up 1

♩ = 200,000000 ♪ = 100,000000 ♩ = 128,000000

5

7

9

11

13

15

17

19

21

V.S.

Lead 5 (Charang)

23

25

27

29

31

49

51

53

55

57

Lead 5 (Charang)

59  Musical notation for measures 59 and 60. Measure 59 starts with a treble clef, a key signature of one flat (B-flat), and a common time signature. It contains a sequence of eighth notes: B-flat, C, D, E, F, G, A, B-flat, followed by a group of four sixteenth notes (G, A, B-flat, C). Measure 60 continues with eighth notes: D, E, F, G, A, B-flat, C, D, followed by a group of four sixteenth notes (C, D, E, F).

61  Musical notation for measures 61 and 62. Measure 61 starts with a treble clef, a key signature of one flat (B-flat), and a common time signature. It contains a sequence of eighth notes: B-flat, C, D, E, F, G, A, B-flat, followed by a group of four sixteenth notes (G, A, B-flat, C). Measure 62 continues with eighth notes: D, E, F, G, A, B-flat, C, D, followed by a group of four sixteenth notes (C, D, E, F).

63  Musical notation for measures 63 and 64. Measure 63 starts with a treble clef, a key signature of one flat (B-flat), and a common time signature. It contains a sequence of eighth notes: B-flat, C, D, E, F, G, A, B-flat, followed by a group of four sixteenth notes (G, A, B-flat, C). Measure 64 continues with eighth notes: D, E, F, G, A, B-flat, C, D, followed by a group of four sixteenth notes (C, D, E, F).

65  Musical notation for measures 65 and 66. Measure 65 starts with a treble clef, a key signature of one flat (B-flat), and a common time signature. It contains a sequence of eighth notes: B-flat, C, D, E, F, G, A, B-flat, followed by a group of four sixteenth notes (G, A, B-flat, C). Measure 66 continues with eighth notes: D, E, F, G, A, B-flat, C, D, followed by a group of four sixteenth notes (C, D, E, F).

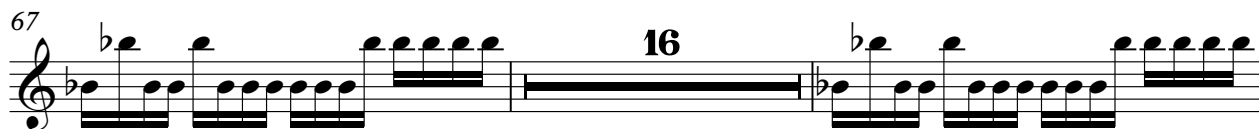
67  Musical notation for measures 67 and 68. Measure 67 starts with a treble clef, a key signature of one flat (B-flat), and a common time signature. It contains a sequence of eighth notes: B-flat, C, D, E, F, G, A, B-flat, followed by a group of four sixteenth notes (G, A, B-flat, C). Measure 68 is a whole rest, indicated by the number '16' above the staff. Measure 69 continues with eighth notes: B-flat, C, D, E, F, G, A, B-flat, followed by a group of four sixteenth notes (G, A, B-flat, C).

85  Musical notation for measures 85 and 86. Measure 85 starts with a treble clef, a key signature of one flat (B-flat), and a common time signature. It contains a sequence of eighth notes: B-flat, C, D, E, F, G, A, B-flat, followed by a group of four sixteenth notes (G, A, B-flat, C). Measure 86 continues with eighth notes: D, E, F, G, A, B-flat, C, D, followed by a group of four sixteenth notes (C, D, E, F).

87  Musical notation for measures 87 and 88. Measure 87 starts with a treble clef, a key signature of one flat (B-flat), and a common time signature. It contains a sequence of eighth notes: B-flat, C, D, E, F, G, A, B-flat, followed by a group of four sixteenth notes (G, A, B-flat, C). Measure 88 continues with eighth notes: D, E, F, G, A, B-flat, C, D, followed by a group of four sixteenth notes (C, D, E, F).

89  Musical notation for measures 89 and 90. Measure 89 starts with a treble clef, a key signature of one flat (B-flat), and a common time signature. It contains a sequence of eighth notes: B-flat, C, D, E, F, G, A, B-flat, followed by a group of four sixteenth notes (G, A, B-flat, C). Measure 90 continues with eighth notes: D, E, F, G, A, B-flat, C, D, followed by a group of four sixteenth notes (C, D, E, F).

91  Musical notation for measures 91 and 92. Measure 91 starts with a treble clef, a key signature of one flat (B-flat), and a common time signature. It contains a sequence of eighth notes: B-flat, C, D, E, F, G, A, B-flat, followed by a group of four sixteenth notes (G, A, B-flat, C). Measure 92 continues with eighth notes: D, E, F, G, A, B-flat, C, D, followed by a group of four sixteenth notes (C, D, E, F).

93  Musical notation for measures 93 and 94. Measure 93 starts with a treble clef, a key signature of one flat (B-flat), and a common time signature. It contains a sequence of eighth notes: B-flat, C, D, E, F, G, A, B-flat, followed by a group of four sixteenth notes (G, A, B-flat, C). Measure 94 continues with eighth notes: D, E, F, G, A, B-flat, C, D, followed by a group of four sixteenth notes (C, D, E, F).

V.S.

FX 5 (Brightness)

Yazz & Plastic Population - The Only Way Is Up 1

♩ = 200,000000 ♩ = 100,000000

♩ = 128,000000

2 2

8 23

34

39

43

47 20

70

75

79

82 14

97

102

106

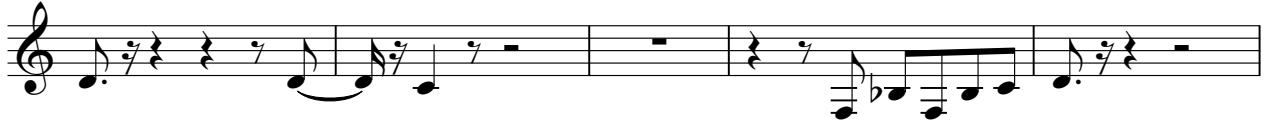

111

117

122

126

130

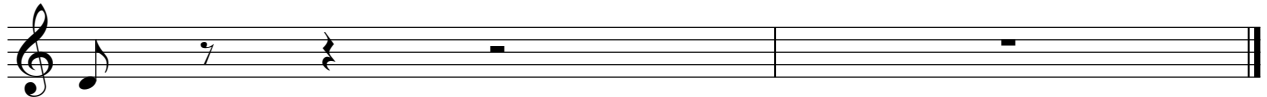

Viola

Yazz & Plastic Population - The Only Way Is Up 1

♩ = 200,000000 ♩ = 100,000000

♩ = 128,000000

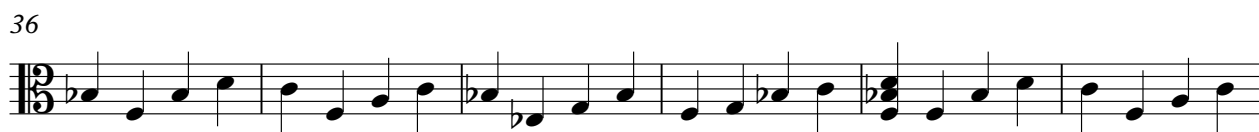
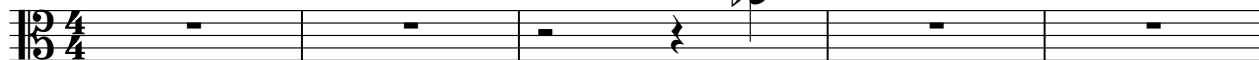

52

61

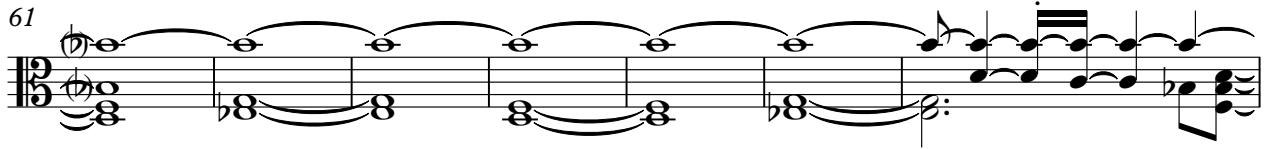

68

74

80

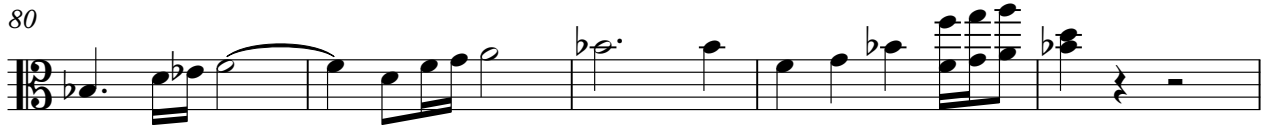

85

102

108

114

120

126

130

