

♩ = 72,000031

Percussion

Jazz Guitar

Jazz Guitar

Jazz Guitar

INDIGO

Electric Guitar

Electric Guitar

Fretless Electric Bass

Electric Piano

Electric Piano

♩ = 72,000031

Synth Strings

5

Perc.

J. Gtr.

J. Gtr.

E. Bass

2

7

8

9

Perc.

J. Gtr.

J. Gtr.

E. Gtr.

E. Bass

E. Pno.

E. Piano

11

Perc.

J. Gtr.

J. Gtr.

E. Bass

E. Piano

13

15

17

Perc.

J. Gtr.

J. Gtr.

E. Gtr.

E. Bass

E. Pno.

E. Piano

5

3

19

Perc.

J. Gtr.

J. Gtr.

E. Bass

E. Piano

5

3

6

21

Perc.

J. Gtr.

J. Gtr.

E. Bass

E. Pno.

E. Piano

6

23

Perc.

J. Gtr.

J. Gtr.

J. Gtr.

E. Bass

E. Pno.

Syn. Str.

25

27

28

Perc.

J. Gtr.

J. Gtr.

J. Gtr.

E. Bass

E. Piano

29

Perc.

J. Gtr.

J. Gtr.

J. Gtr.

E. Gtr.

E. Bass

E. Pno.

E. Piano

31 9

Perc. J. Gtr. J. Gtr. J. Gtr. E. Gtr. E. Bass E. Piano

33

Perc.

J. Gtr.

J. Gtr.

J. Gtr.

E. Gtr.

E. Gtr.

E. Bass

E. Pno.

E. Piano

35

Perc.

J. Gtr.

J. Gtr.

J. Gtr.

E. Bass

E. Piano

37

Perc.

J. Gtr.

J. Gtr.

J. Gtr.

E. Gtr.

E. Bass

E. Pno.

E. Piano

39

Perc.

J. Gtr.

J. Gtr.

J. Gtr.

E. Bass

E. Piano

41

Perc.

J. Gtr.

J. Gtr.

E. Bass

E. Pno.

E. Piano

6

43

Perc.

J. Gtr.

J. Gtr.

J. Gtr.

E. Bass

E. Piano

Syn. Str.

45

47

50

Perc.

J. Gtr.

J. Gtr.

J. Gtr.

E. Bass

E. Piano

Syn. Str.

52

Perc.

J. Gtr.

J. Gtr.

J. Gtr.

E. Bass

E. Pno.

E. Piano

54

56

58

Perc.

J. Gtr.

J. Gtr.

J. Gtr.

E. Bass

E. Pno.

E. Piano

59

Perc.

J. Gtr.

J. Gtr.

J. Gtr.

E. Bass

E. Piano

61

63

64

66

68

71

73

75

77

Perc.

J. Gtr.

J. Gtr.

J. Gtr.

E. Gtr.

E. Gtr.

E. Bass

E. Pno.

E. Piano

Syn. Str.

# Percussion

♩ = 72,000031  
**2**

5

7

9

11

13

15

17

19

21

V.S.

Percussion

47

51

53

55

57

59

61

63

65

68

Percussion

71

73

75

77

# Jazz Guitar

♩ = 72,000031

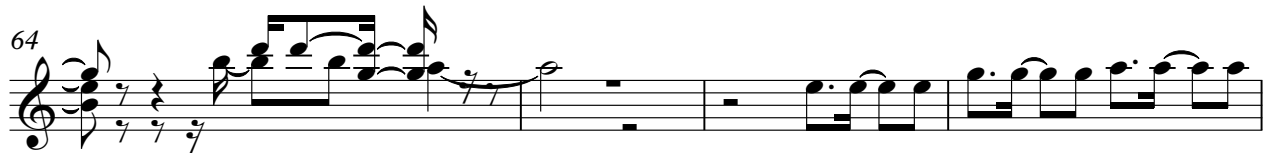
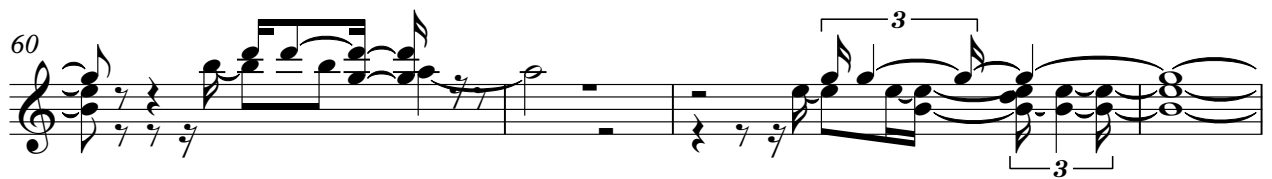

# Jazz Guitar

♩ = 72,000031

22

26

31

36

41

2

46

50

55

59

62

V.S.

65

69

Jazz Guitar

♩ = 72,000031  
INDIGO

A jazz guitar score for the piece 'INDIGO'. The score is written on a single staff in treble clef. It begins with a tempo marking of 72 beats per minute and a key signature of one flat (B-flat). The piece is in 4/4 time. The score consists of 22 measures. Measure 4 is marked with a '4' above the staff. Measures 6, 8, 10, 12, 14, and 16 contain triplets of eighth notes. Measures 16 through 18 feature a complex, dense texture of chords and eighth notes. The piece concludes with a final chord in measure 22.

V.S.

24

27

29

31

33

35

37

39

41

43

46

49

51

53

55

57

59

61

63

65

V.S.

67

70

72

74

76

77

# Electric Guitar

♩ = 72,000031

14

29

35

# Electric Guitar

♩ = 72,000031

**30**

33

**45**

Fretless Electric Bass

♩ = 72,000031

5

8

11

14

17

20

6

23

27

30

V.S.

33

36

39

42

45

50

53

56

59

62

65

69

73

76

Electric Piano

♩ = 72,000031

9 3 3

18 3 7 3 7

31 3 3 3

42 3 6 3 6

54 2

59 14

75 2 2

# Electric Piano

♩ = 72,000031

V.S.

18

20

23

25

28

30

32

3

34

3

36

3

38

3

40

3

43

3

45

47

50

52

55

57

59

61

64

67

70

72

V.S.

Electric Piano

75

77

# Synth Strings

♩ = 72,000031  
**22**  
A single musical staff in treble clef. It begins with a whole rest for 22 measures. From measure 23, it features a series of chords and melodic fragments. The notes are mostly eighth and quarter notes, with some beamed eighth notes. The chords are triads and dyads, often with a sustained or legato feel.

**27** **16**  
A single musical staff in treble clef. It begins with a whole rest for 16 measures. The notation continues with chords and melodic lines, similar in style to the previous staff, with some overlapping notes and a focus on harmonic texture.

**47** **14**  
A single musical staff in treble clef. It starts with a series of chords and melodic lines for 8 measures. This is followed by a whole rest for 14 measures. The staff concludes with a series of six short, vertical lines, possibly representing a tremolo or a specific synth effect.

**65**  
A single musical staff in treble clef. It features a rhythmic pattern of eighth notes with a 'z' symbol above each note, indicating a specific articulation or effect. The notes are beamed together in groups of four.

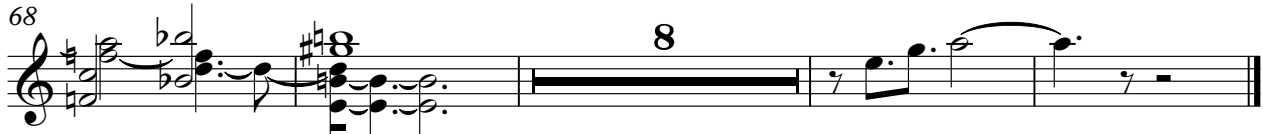
**68** **8**  
A single musical staff in treble clef. It begins with a series of chords and melodic lines for 8 measures, followed by a whole rest. The staff ends with a few notes and a fermata-like symbol.