

Yellow Jackets - Man In The Moon 1

$\text{♩} = 180,000183$
DRUMS

Percussion

DIST.GT

Electric Guitar

OVERD.GT.

7-string Electric Guitar

BASS

Electric Bass

$\text{♩} = 180,000183$
SYNTHBRASS

Synth Brass

BRASS

Orchestra Hit

PIANO

Solo

4

Perc.

E. Bass

Syn. Br.

7

Perc.

E. Bass

Syn. Br.

10

Perc.

E. Bass

Syn. Br.

13

Perc.

E. Bass

Syn. Br.

16

Perc.

E. Bass

Syn. Br.

19

Perc.

E. Gtr.

E. Bass

Syn. Br.

22

Perc.

E. Gtr.

E. Bass

Syn. Br.

32

Perc.

E. Gtr.

E. Bass

Syn. Br.

35

Perc.

E. Gtr.

E. Bass

Syn. Br.

37

Perc.

E. Gtr.

E. Bass

Syn. Br.

48

Perc.

E. Gtr.

E. Bass

Syn. Br.

50

Perc.

E. Gtr.

E. Bass

Syn. Br.

52

Perc. E. Gtr. E. Bass Syn. Br. Orch. Hit Solo

55

Perc. E. Bass Orch. Hit Solo

57

Perc.

E. Gtr.

E. Bass

Orch. Hit

Solo

60

Perc.

E. Gtr.

E. Bass

Solo

62

Perc.

E. Gtr.

E. Bass

Solo

65

Perc.

E. Gtr.

E. Bass

Syn. Br.

68

Perc.

E. Bass

Syn. Br.

71

Perc.

E. Gtr.

E. Bass

Syn. Br.

74

Perc.

E. Gtr.

E. Bass

Syn. Br.

77

Perc.

E. Gtr.

E. Bass

Syn. Br.

80

Perc.

E. Gtr.

E. Bass

Syn. Br.

97

Perc.

E. Gtr.

E. Bass

Syn. Br.

100

Perc.

E. Gtr.

E. Bass

Syn. Br.

102

Perc.

E. Gtr.

E. Bass

Syn. Br.

104 15

Perc. E. Gtr. E. Bass Syn. Br.

106

Perc. E. Gtr. E. Bass Syn. Br. Orch. Hit Solo

109

Perc.

E. Bass

Orch. Hit

Solo

112

Perc.

E. Gtr.

E. Bass

Solo

115

Perc.

E. Gtr.

E. Bass

Solo

117

Perc.

E. Gtr.

E. Gtr.
T
A
B

E. Bass

Solo

120

Perc.

E. Gtr.
T
A
B

E. Bass

Solo

123

Perc.

E. Gtr.
T
A
B

E. Bass

Solo

126

Perc.

E. Gtr.

E. Bass

Solo

129

Perc.

E. Gtr.

E. Bass

Solo

132

Perc.

E. Gtr.

E. Bass

Solo

135

Perc.

E. Gtr.
T
A
B

E. Bass

Solo

138

Perc.

E. Gtr.
T
A
B

E. Bass

Solo

141

Perc.

E. Gtr.
T
A
B

E. Bass

Solo

144

Perc. E. Gtr. E. Bass Solo

147

Perc. E. Gtr. E. Bass Solo

150

Perc. E. Gtr. E. Bass Syn. Br. Solo

153

Perc. E. Gtr. E. Bass Syn. Br.

156

Perc. E. Gtr. E. Bass Syn. Br.

159

Perc. E. Gtr. E. Bass Syn. Br.

162

Perc. E. Gtr. E. Bass Syn. Br.

165

Perc. E. Gtr. E. Bass Syn. Br. Solo

168

Perc.

E. Bass

Syn. Br.

Solo

170

Perc.

E. Bass

Syn. Br.

Solo

172

Perc.

E. Bass

Syn. Br.

Solo

174

Perc.

E. Bass

Syn. Br.

Solo

3

176

Perc.

E. Bass

Syn. Br.

Solo

3

179

Perc.

E. Bass

Syn. Br.

Orch. Hit

Solo

181

Perc.

E. Bass

Syn. Br.

Orch. Hit

Solo

183

Perc.

E. Bass

Syn. Br.

Orch. Hit

Solo

185

Perc.

E. Bass

Syn. Br.

Solo

187

Perc.

E. Bass

Syn. Br.

Solo

189

Perc.

E. Bass

Syn. Br.

Solo

191

Perc.

E. Bass

Syn. Br.

Solo

193

Perc.

E. Bass

Syn. Br.

Solo

3

195

Perc.

E. Bass

Syn. Br.

Orch. Hit

Solo

3

3

197

Perc.

E. Gtr.

E. Bass

Syn. Br.

Orch. Hit

Solo

199

Perc.

E. Gtr.

E. Bass

Syn. Br.

Orch. Hit

201

Perc. 

E. Gtr. 

E. Bass 

Syn. Br. 

Orch. Hit 

Solo 

204

Perc. 

E. Bass 

Orch. Hit 

Solo 

207

Perc.

E. Gtr.

E. Bass

Solo

210

Perc.

E. Gtr.

E. Bass

Solo

214

Perc.

222

Perc.

229

Perc.

237

Perc.

243

Perc.

248

Perc.

256

Perc.

264

Perc.

272

Perc.

280

Perc.

288

Perc.

296

Perc.

304

Perc.

312

Perc.

320

Perc.

328

Perc. 

The percussion staff consists of eight measures. Each measure contains a single rhythmic symbol, represented by a vertical bar with a horizontal tick mark on the right side, indicating a specific rhythmic value.

336

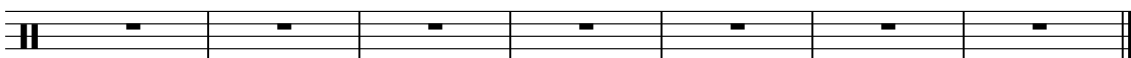
Perc. 

The percussion staff consists of seven measures. Each measure contains a single rhythmic symbol, represented by a vertical bar with a horizontal tick mark on the right side, indicating a specific rhythmic value.

Yellow Jackets - Man In The Moon 1

Percussion

♩ = 180,000183
DRUMS

Measures 5-8 of the drum part, continuing the rhythmic pattern from the previous section.

Measures 9-13 of the drum part, continuing the rhythmic pattern.

Measures 14-17 of the drum part, continuing the rhythmic pattern.

Measures 18-21 of the drum part, continuing the rhythmic pattern.

Measures 22-25 of the drum part, continuing the rhythmic pattern.

Measures 26-29 of the drum part, continuing the rhythmic pattern.

Measures 30-33 of the drum part, continuing the rhythmic pattern.

Measures 34-37 of the drum part, continuing the rhythmic pattern.

Measures 38-41 of the drum part, continuing the rhythmic pattern.

V.S.

42

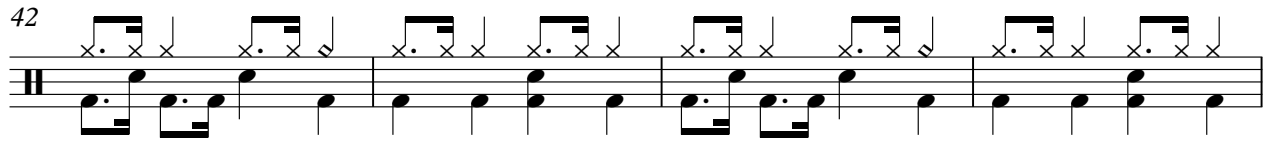

46

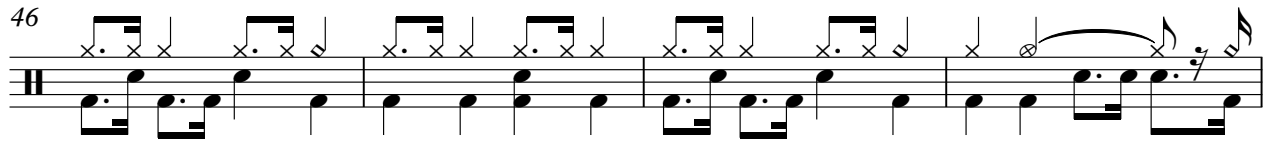

50

53

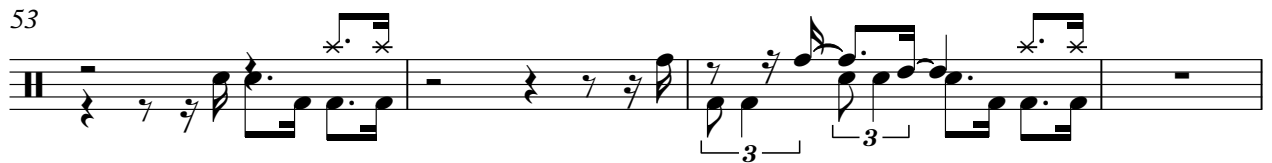

57

61

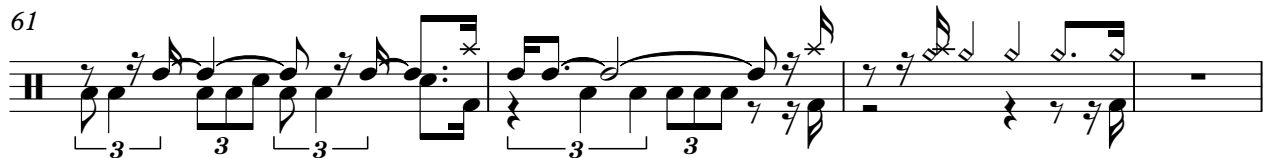

65

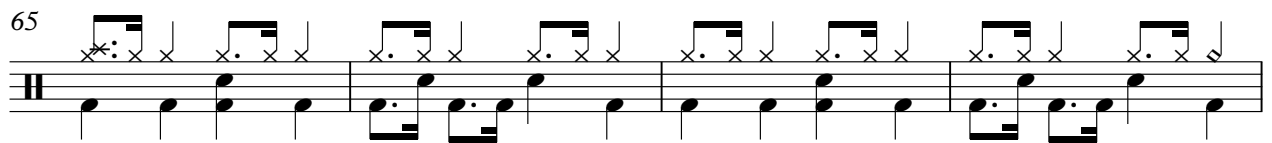

69

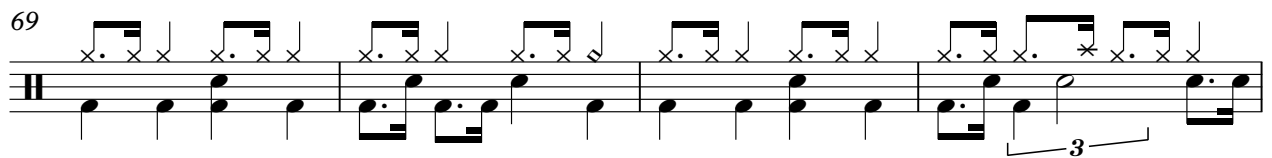

73

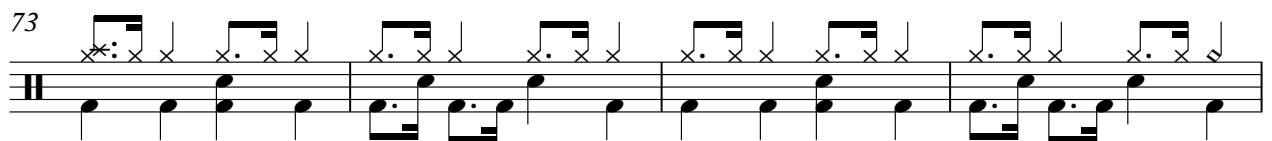

77

Percussion

81

85

90

94

98

102

105

107

Percussion

111

115

119

123

127

131

135

139

143

147

151

155

159

163

168

172

176

180

184

188

V.S.

192

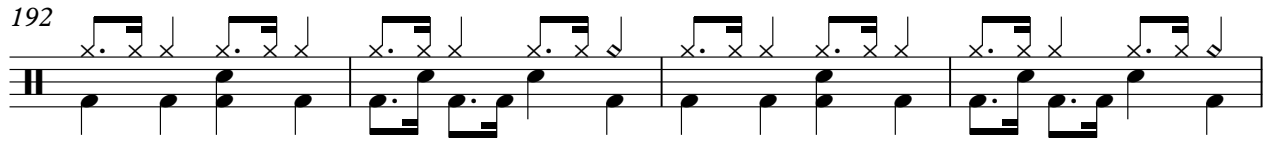

196

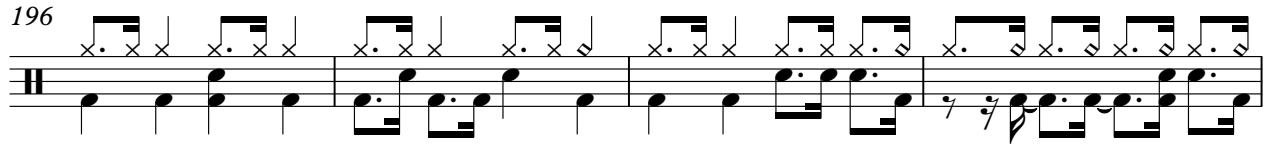

200

205

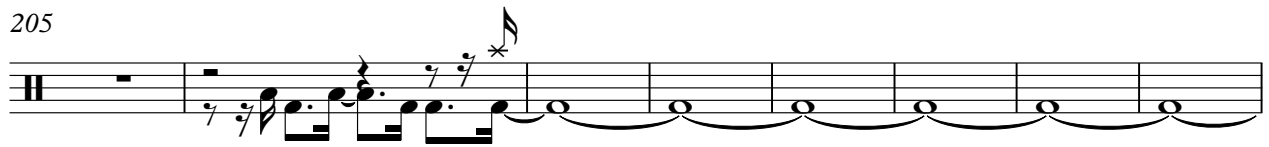

213

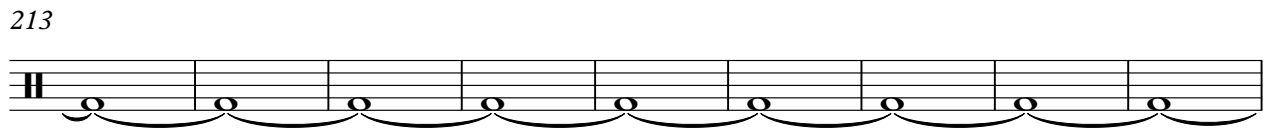

222

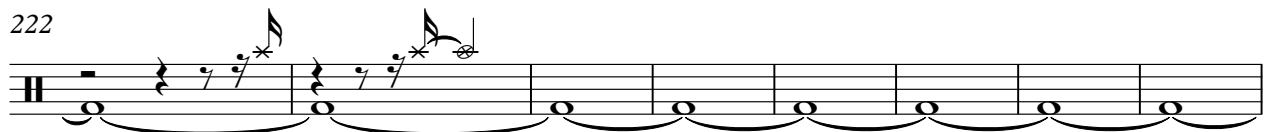

230

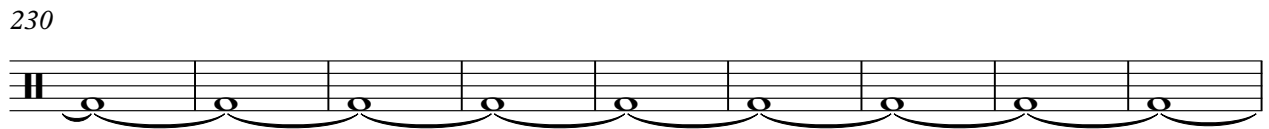

239

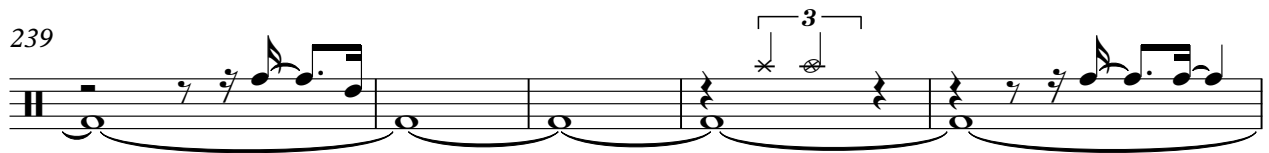

244

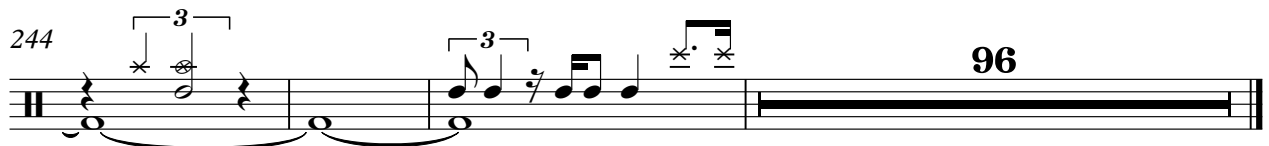

Yellow Jackets - Man In The Moon 1

Electric Guitar

♩ = 180,000183
DIST.GT

17

22

27

32

36

40

44

48

52

61

8

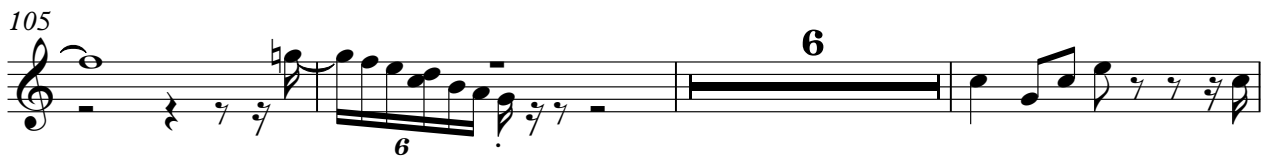

201

6

210

212

129

Yellow Jackets - Man In The Moon 1

7-string Electric Guitar

♩ = 180,000183
OVERD.GT.

116

Tablature for measures 116-120. The strings are labeled E, B, G, D, A, E, A from top to bottom. A thick black bar is drawn across the strings from the second fret to the fifth fret in the first measure.

120

Tablature for measures 121-126. Fingerings include 0, 3, 4, 0, 0, 0, 0, 0, 0, 2, 2, 2.

127

Tablature for measures 127-130. Fingerings include 0, 3, 4, 0, 0, 0, 4, 2, 2, 2, 2, 2.

131

Tablature for measures 131-134. Fingerings include 0, 0, 2, 4, 2, 4, 2, 2, 4, 2, 4, 2, 4, 3, 3, 1, 4, 1, 1, 0, 0, 2, 0, 2, 4.

135

Tablature for measures 135-138. Fingerings include 0, 2, 4, 1, 2, 0, 1, 2, 0, 0, 2, 2, 2, 0, 0, 2, 2, 0, 0, 0, 2, 2, 2.

139

Tablature for measures 139-142. Fingerings include 0, 2, 2, 2, 0, 2, 4, 2, 2, 2, 4, 2, 4, 2, 2, 4, 2, 2, 2, 0, 2, 3, 0, 2, 5, 3, 4, 0, 2, 2.

143

Tablature for measures 143-146. Fingerings include 0, 9, 9, 9, 7, 5, 2, 0, 1, 2, 2, 2, 2, 2, 2, 0, 0, 2, 2, 2, 2, 2, 2.

147

Tablature for measures 147-150. Fingerings include 0, 0, 2, 1, 2, 0, 2, 9, 7, 5, 2, 2, 0, 2, 4, 2, 2, 0, 2, 2, 0, 2, 5, 3, 7, 2, 2.

151

Tablature for measures 151-153. Fingerings include 0, 2, 5, 5, 4, 3, 3, 3, 3, 5, 0, 3, 3, 3, 0, 1, 3, 0.

154

Tablature for measures 154-157. Fingerings include 0, 2, 2, 0, 2, 2, 0, 3, 2, 5, 0, 0, 0, 3, 0, 3, 0, 2, 0, 2.

V.S.

2 158

7-string Electric Guitar

162

178

42

46

50

55

61

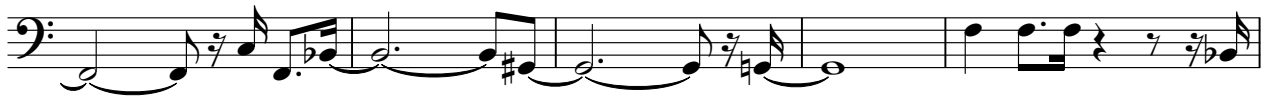

66

70

74

78

82

86

90

94

98

102

106

113

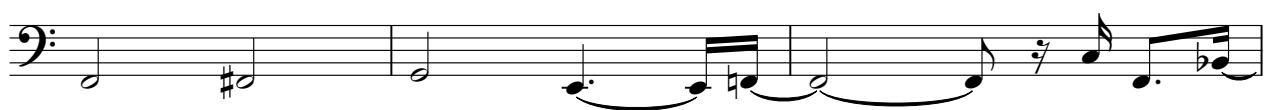

116

6

Electric Bass

208

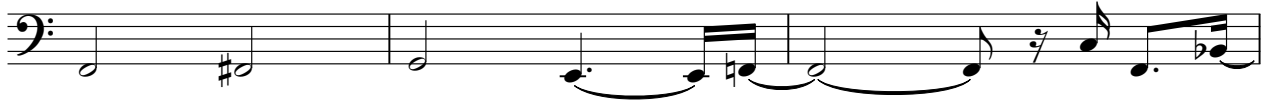

211

130

Yellow Jackets - Man In The Moon 1

Synth Brass

♩ = 180,000183
SYNTHBRASS

V.S.

46

50

65

69

73

77

81

85

89

93

12

97

101

104

107 **45**

157

163

167

171

175

179

V.S.

183

187

191

195

199

201

141

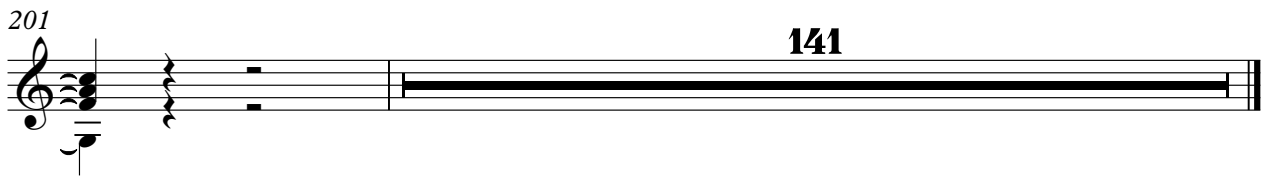

Orchestra Hit

Yellow Jackets - Man In The Moon 1

♩ = 180,000183
BRASS

51

55

48

106

110

68

183

11

198

202

205

136

Yellow Jackets - Man In The Moon 1

Solo

$\text{♩} = 180,000183$
PIANO

52

57

61

65

42

111

115

121

127

133

139

V.S.

145

151

15

169

172

175

179

182

185

188

191

194

Solo

3 3 3

198

3

205

210

129