

Yelo Molo - Gros Z

♩ = 184,910110

Baroque Trumpet

Trombone

Percussion

♩ = 184,910110

Jazz Guitar

Jazz Guitar

Jazz Guitar

Electric Guitar

Electric Guitar

Electric Guitar

5-string Electric Bass

5-string Fretless Electric Bass

Alto

4

Bar. Tpt.

Tbn.

Perc.

J. Gtr.

J. Gtr.

E. Gtr.

E. Bass

E. Bass

7

Bar. Tpt.

Tbn.

Perc.

J. Gtr.

E. Gtr.

E. Bass

E. Bass

10

Bar. Tpt.
Tbn.
Perc.
J. Gtr.
E. Gtr.
E. Bass
E. Bass

13

Bar. Tpt.
Tbn.
Perc.
J. Gtr.
E. Gtr.
E. Bass
E. Bass

16

Perc.

J. Gtr.

E. Gtr.

E. Bass

E. Bass

19

Perc.

J. Gtr.

E. Gtr.

E. Bass

E. Bass

22

Perc.

J. Gtr.

E. Gtr.

E. Bass

E. Bass

30.8"
24.3,53

25

Perc.

J. Gtr.

E. Gtr.

E. Bass

E. Bass

38.3"

30.2,71

28

Perc.

J. Gtr.

E. Gtr.

E. Bass

E. Bass

31

Perc.

J. Gtr.

E. Gtr.

E. Bass

E. Bass

34

Perc.

J. Gtr.

E. Gtr.

E. Bass

E. Bass

A.

37

Bar. Tpt.

Tbn.

Perc.

J. Gtr.

E. Gtr.

E. Bass

E. Bass

A.

40

Bar. Tpt.

Tbn.

Perc.

J. Gtr.

E. Gtr.

E. Bass

E. Bass

A.

43

Bar. Tpt.

Tbn.

Perc.

J. Gtr.

E. Gtr.

E. Bass

E. Bass

A.

46

Bar. Tpt.
Tbn.
Perc.
J. Gtr.
E. Gtr.
E. Bass
E. Bass

49

Bar. Tpt.
Tbn.
Perc.
J. Gtr.
E. Gtr.
E. Bass
E. Bass

51

Bar. Tpt.
Tbn.
Perc.
J. Gtr.
E. Gtr.
E. Bass
E. Bass

53

Bar. Tpt.
Tbn.
Perc.
J. Gtr.
E. Gtr.
E. Bass
E. Bass

55

Bar. Tpt.

Tbn.

Perc.

J. Gtr.

E. Gtr.

E. Bass

E. Bass

57

Bar. Tpt.

Tbn.

Perc.

J. Gtr.

E. Gtr.

E. Bass

E. Bass

60

Perc.

J. Gtr.

E. Gtr.

E. Bass

E. Bass

63

Perc.

J. Gtr.

E. Gtr.

E. Bass

E. Bass

66

Perc.

J. Gtr.

E. Gtr.

E. Bass

E. Bass

68

Perc.

J. Gtr.

E. Gtr.

E. Bass

E. Bass

71

Perc.

J. Gtr.

E. Gtr.

E. Bass

E. Bass

74

Perc.

J. Gtr.

E. Gtr.

E. Bass

E. Bass

77 13

Perc.

J. Gtr.

E. Gtr.

E. Bass

E. Bass

A.

80

Bar. Tpt.

Tbn.

Perc.

J. Gtr.

E. Gtr.

E. Bass

E. Bass

A.

83

Bar. Tpt.

Tbn.

Perc.

J. Gtr.

E. Gtr.

E. Bass

E. Bass

A.

86

Bar. Tpt.

Tbn.

Perc.

J. Gtr.

E. Gtr.

E. Bass

E. Bass

A.

89

Bar. Tpt.

Tbn.

Perc.

J. Gtr.

E. Gtr.

E. Bass

E. Bass

92

Bar. Tpt.

Tbn.

Perc.

J. Gtr.

J. Gtr.

J. Gtr.

E. Gtr.

E. Gtr.

E. Gtr.

E. Bass

E. Bass

95

Perc.

J. Gtr.

J. Gtr.

J. Gtr.

E. Gtr.

E. Gtr.

E. Gtr.

E. Bass

E. Bass

98

Perc.

J. Gtr.

J. Gtr.

E. Gtr.

E. Gtr.

E. Bass

E. Bass

101

Bar. Tpt.

Tbn.

Perc.

J. Gtr.

J. Gtr.

E. Gtr.

E. Gtr.

E. Bass

E. Bass

103

Bar. Tpt.

Tbn.

Perc.

J. Gtr.

E. Gtr.

E. Bass

E. Bass

105

Bar. Tpt.
Tbn.
Perc.
J. Gtr.
E. Gtr.
E. Bass
E. Bass

107

Bar. Tpt.
Tbn.
Perc.
J. Gtr.
E. Gtr.
E. Bass
E. Bass

109

Bar. Tpt.
Tbn.
Perc.
J. Gtr.
E. Gtr.
E. Bass
E. Bass

111

Bar. Tpt.
Perc.
J. Gtr.
E. Gtr.
E. Bass
E. Bass

114

Perc.

J. Gtr.

E. Gtr.

E. Bass

E. Bass

117

Perc.

J. Gtr.

E. Gtr.

E. Bass

E. Bass

120

Perc.

J. Gtr.

E. Gtr.

E. Bass

E. Bass

123

Perc.

J. Gtr.

E. Gtr.

E. Bass

E. Bass

126

Perc.

J. Gtr.

E. Gtr.

E. Bass

E. Bass

129

Bar. Tpt.
Tbn.
Perc.
J. Gtr.
E. Gtr.
E. Bass
E. Bass

131

Bar. Tpt.
Tbn.
Perc.
J. Gtr.
E. Gtr.
E. Bass
E. Bass

133

Bar. Tpt. 10/4

Tbn. 10/4

Perc. 10/4

J. Gtr. 10/4

E. Gtr. 10/4

E. Bass 10/4

E. Bass 10/4

136

Bar. Tpt. 10/4

Tbn. 10/4

Perc. 10/4

J. Gtr. 10/4

E. Gtr. 10/4

E. Bass 10/4

E. Bass 10/4

137

Bar. Tpt.

Tbn.

Perc.

J. Gtr.

E. Gtr.

E. Bass

E. Bass

Baroque Trumpet

Yelo Molo - Gros Z

♩ = 184,910110

4

8

11

15

23

41

47

50

53

57

23

84

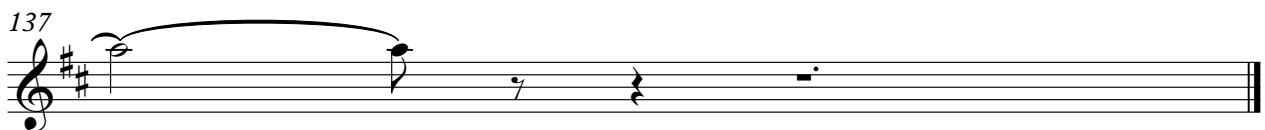

Trombone

Yelo Molo - Gros Z

$\text{♩} = 184,910110$

4

8

11

15 23

41

47

51

54

58 23

85

91

102

106

110

131

134

136

Yelo Molo - Gros Z

Percussion

♩ = 184,910110

2

6

10

13

16

19

23

27

31

35

V.S.

Percussion

73

77

81

85

89

93

97

100

102

104

V.S.

106

108

110

113

116

120

123

126

129

131

Percussion

133

136

137

♩ = 184,910110

92

95

99

102

33

10

4

2

♩ = 184,910110

5 **88**

95 **40** **10** **2**

♩ = 184,910110

66

69

72

75

79

82

86

89

92

96

99

102

105

108

111

115

119

122

125

128

131

134

136

Electric Guitar

Yelo Molo - Gros Z

♩ = 184,910110

92

95

40

10

2

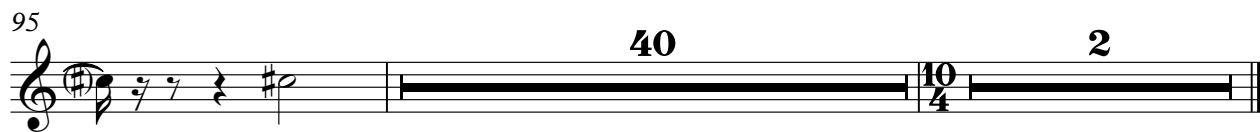

Yelo Molo - Gros Z

Electric Guitar

♩ = 184,910110

4

8

12

16

20

23

26

29

33

V.S.

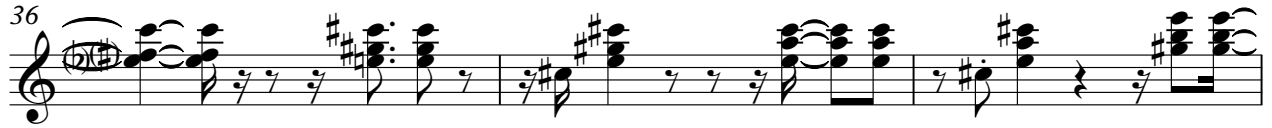

Electric Guitar

66

69

72

75

79

82

86

89

92

96

99

102

105

108

111

115

119

122

125

128

131

134

136

Yelo Molo - Gros Z

5-string Electric Bass

♩ = 184,910110

9

13

17

21

25

29

34

39

44

V.S.

48

52

56

60

64

68

72

76

81

86

91

95

99

103

107

111

115

119

123

127

V.S.

4

5-string Electric Bass

131

135

Yelo Molo - Gros Z
5-string Fretless Electric Bass

♩ = 184,910110
4

9

13

17

21

25

29

34

39

44

V.S.

48

52

56

60

64

68

72

76

81

86

91

95

99

103

107

111

115

119

123

127

V.S.

131

135

Yelo Molo - Gros Z

Alto

♩ = 184,910110

33 2

39

44

33

80

2 2

88

3 47 10 2
