

Yes - AMERICA

♩ = 125,000000

DRUMS/SFX

STRINGS

10

DRUMS/SFX

ACOU BASS

STRINGS

A.PIANO 1

15

FR.HORN

DRUMS/SFX

TUBULARBEL

ACOU BASS

STRINGS

A.PIANO 1

17

FR.HORN

DRUMS/SFX

TUBULARBEL

ACOU BASS

STRINGS

A.PIANO 1

20

FR.HORN

DRUMS/SFX

TUBULARBEL

ACOU BASS

STRINGS

A.PIANO 1

23

FR.HORN

DRUMS/SFX

TUBULARBEL

ACOU BASS

STRINGS

A.PIANO 1

27

FR.HORN

DRUMS/SFX

ACOU BASS

HARPSI

STRINGS

A.PIANO 1

31

DRUMS/SFX

STEEL GTR

ACOU BASS

CLAVINET

HARPSI

STRINGS

35

DRUMS/SFX

ACOU BASS

CLAVINET

HARPSI

STRINGS

39

DRUMS/SFX

ACOU BASS

CLAVINET

HARPSI

STRINGS

43

DRUMS/SFX
ACOU BASS
CLAVINET
HARPSI
STRINGS

47

DRUMS/SFX
ACOU BASS
CLAVINET
HARPSI
STRINGS

50

DRUMS/SFX
ACOU BASS
CLAVINET
HARPSI
STRINGS

53

DRUMS/SFX

ACOU BASS

CLAVINET

HARPSI

STRINGS

56

DRUMS/SFX

ACOU BASS

CLAVINET

HARPSI

STRINGS

A.PIANO 1

59

DRUMS/SFX

ACOU BASS

CLAVINET

HARPSI

STRINGS

A.PIANO 1

62

DRUMS/SFX

ACOU BASS

CLAVINET

STRINGS

A.PIANO 1

65

DRUMS/SFX

ACOU BASS

CLAVINET

STRINGS

A.PIANO 1

67

DRUMS/SFX

STEEL GTR

ACOU BASS

CLAVINET

STRINGS

A.PIANO 1

69

DRUMS/SFX

ACOU BASS

CLAVINET

HARPSI

STRINGS

A.PIANO 1

72

DRUMS/SFX

ACOU BASS

CLAVINET

HARPSI

STRINGS

A.PIANO 1

75

DRUMS/SFX

ACOU BASS

CLAVINET

HARPSI

STRINGS

A.PIANO 1

3 3

78

DRUMS/SFX

ACOU BASS

HARPSI

STRINGS

A.PIANO 1

81

DRUMS/SFX

STEEL GTR

ACOU BASS

CLAVINET

HARPSI

STRINGS

85

DRUMS/SFX

STEEL GTR

ACOU BASS

CLAVINET

HARPSI

STRINGS

89

DRUMS/SFX

STEEL GTR

ACOU BASS

CLAVINET

HARPSI

STRINGS

91

DRUMS/SFX

STEEL GTR

ACOU BASS

CLAVINET

HARPSI

STRINGS

94

DRUMS/SFX
STEEL GTR
ACOU BASS
CLAVINET
HARPSI
STRINGS

97

DRUMS/SFX
STEEL GTR
ACOU BASS
CLAVINET
HARPSI
STRINGS
A.PIANO 1

99

DRUMS/SFX

STEEL GTR

ACOU BASS

CLAVINET

HARPSI

STRINGS

A.PIANO 1

101

DRUMS/SFX

ACOU BASS

CLAVINET

STRINGS

A.PIANO 1

103

DRUMS/SFX

ACOU BASS

CLAVINET

STRINGS

A.PIANO 1

105

DRUMS/SFX

ACOU BASS

CLAVINET

STRINGS

A.PIANO 1

107 15

DRUMS/SFX

ACOU BASS

CLAVINET

STRINGS

A.PIANO 1

110

DRUMS/SFX

ACOU BASS

CLAVINET

STRINGS

A.PIANO 1

112

DRUMS/SFX

ACOU BASS

CLAVINET

STRINGS

A.PIANO 1

114

DRUMS/SFX

ACOU BASS

CLAVINET

STRINGS

A.PIANO 1

116

DRUMS/SFX

ACOU BASS

CLAVINET

STRINGS

A.PIANO 1

118

DRUMS/SFX

ACOU BASS

CLAVINET

STRINGS

A.PIANO 1

120

DRUMS/SFX

ACOU BASS

CLAVINET

STRINGS

A.PIANO 1

122

DRUMS/SFX

ACOU BASS

CLAVINET

STRINGS

A.PIANO 1

124

DRUMS/SFX

ACOU BASS

CLAVINET

STRINGS

A.PIANO 1

126

DRUMS/SFX

ACOU BASS

CLAVINET

STRINGS

A.PIANO 1

129

DRUMS/SFX

ACOU BASS

CLAVINET

STRINGS

A.PIANO 1

131

DRUMS/SFX

ACOU BASS

CLAVINET

STRINGS

A.PIANO 1

133

DRUMS/SFX

ACOU BASS

STRINGS

A.PIANO 1

134

DRUMS/SFX

ACOU BASS

STRINGS

A.PIANO 1

FR.HORN

Yes - AMERICA

♩ = 125,000000

15

20

27

31

101

♩ = 179,000000 381 ♩ = 75,000000

3

Yes - AMERICA

DRUMS/SFX

♩ = 125,000000

9

15

21

27

31

35

39

43

47

51

V.S.

55

59

62

65

68

71

74

77

80

84

88

92

96

100

104

108

112

115

117

119

V.S.

121

123

127

131

133

134

TUBULARBEL

Yes - AMERICA

♩ = 125,000000

15 6 6

18

2

25

♩ = 125,000000

106 3

STEEL GTR

Yes - AMERICA

♩ = 125,000000

31 34

68

14

86

86 87 88 89 90 91

92

92 93 94 95 96

97

♩ = 125,000000

33 3

ACOU BASS

Yes - AMERICA

♩ = 125,000000

13

21

28

34

39

43

48

52

55

58

V.S.

62

66

70

74

78

83

88

92

95

98

102

107

111

116

124

128

131

 $\text{♩} = 117,0400011-689,00096006779,000080$ 

CLAVINET

Yes - AMERICA

♩ = 125,000000

33

38

44

49

55

60

65

71

75

5

83

87

92

97

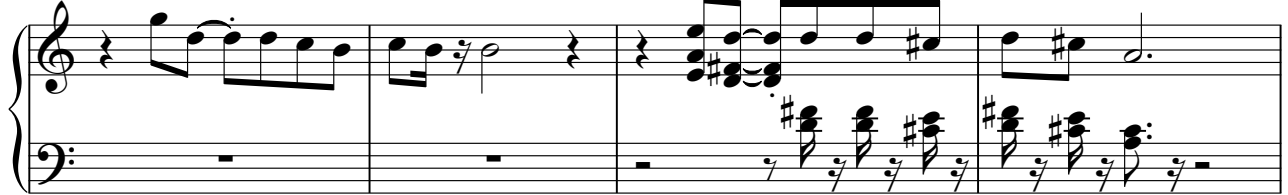

101

104

108

CLAVINET

113

117

121

126

130

♩ = 179,000,000 381 = 75,000,000

♩ = 125,000000
29

34

39

44

49

54

57 **10**

2

HARPSI

69

75

81

85

90

95

98

33

3

STRINGS

Yes - AMERICA

♩ = 125,000000

9

15

18

21

24

30

35

40

44

V.S.

2

48

STREINGS

51

55

59

64

68

74

80

84

88

- Measures 59-63: A complex passage with many beamed notes and slurs, likely a technical exercise or a specific string effect.
- Measures 64-67: The use of triplets, indicated by a '3' above the notes.
- Measures 74-77: Another section with triplets and slurs.
- Measures 84-87: A section with slurs and accents.
- Measures 88-92: A section with triplets and slurs.

3

90

93

97

99

101

103

105

107

110

113

STRINGS

V.S.

4

116

STRINGS

123

126

129

131

132

Yes - AMERICA

A.PIANO 1

♩ = 125,000000

11

15

20

31

58

65

72

77

19

99

107

115

124

130

♩ = 117,000,004 1689,0084,00079,5,000000
