

# Yes - Catherine Parr

♩ = 160,000000

5

DRUMS

PICK BASS

A.PIANO 1

ORGAN 3

+BRASS 2

WARM PAD

8

DRUMS

PICK BASS

A.PIANO 1

ORGAN 3

+BRASS 2

WARM PAD

12

DRUMS

PICK BASS

A.PIANO 1

ORGAN 3

+BRASS 2

WARM PAD

15

DRUMS

PICK BASS

A.PIANO 1

ORGAN 3

+BRASS 2

WARM PAD

18

DRUMS

PICK BASS

A.PIANO 1

ORGAN 3

+BRASS 2

WARM PAD

22

DRUMS

PICK BASS

A.PIANO 1

ORGAN 3

ORGAN 3

WARM PAD

26

ORGAN 3

ORGAN 3

28

ORGAN 3

ORGAN 3

30

DRUMS

ORGAN 3

ORGAN 3

32

DRUMS

PICK BASS

ORGAN 3

ORGAN 3

ORGAN 3

34

DRUMS

PICK BASS

ORGAN 3

ORGAN 3

ORGAN 3

36

DRUMS

PICK BASS

ORGAN 3

ORGAN 3

ORGAN 3

38

DRUMS

PICK BASS

ORGAN 3

ORGAN 3

ORGAN 3

41

DRUMS

PICK BASS

ORGAN 3

ORGAN 3

ORGAN 3

44

DRUMS

PICK BASS

ORGAN 3

ORGAN 3

ORGAN 3

47

DRUMS

PICK BASS

ORGAN 3

ORGAN 3

ORGAN 3

50

DRUMS

PICK BASS

ORGAN 3

ORGAN 3

ORGAN 3

53

DRUMS

PICK BASS

ORGAN 3

ORGAN 3

ORGAN 3

56

DRUMS

PICK BASS

ORGAN 3

ORGAN 3

ORGAN 3

58

DRUMS

PICK BASS

ORGAN 3

ORGAN 3

ORGAN 3

60

DRUMS

PICK BASS

ORGAN 3

ORGAN 3

ORGAN 3

62

DRUMS

PICK BASS

ORGAN 3

ORGAN 3

ORGAN 3

64

DRUMS

PICK BASS

ORGAN 3

ORGAN 3

$\text{♩} = 108,0010836$

66

DRUMS

PICK BASS

ORGAN 3

ORGAN 3

68

DRUMS

PICK BASS

A.PIANO 1

ORGAN 3

ORGAN 3

ORGAN 3

A.PIANO 1

$\text{♩} = 145,001083$

72

DRUMS

PICK BASS

A.PIANO 1

ORGAN 3

A.PIANO 1

76

DRUMS

PICK BASS

A.PIANO 1

ORGAN 3

A.PIANO 1

80

DRUMS

PICK BASS

A.PIANO 1

ORGAN 3

A.PIANO 1

84

DRUMS

PICK BASS

A.PIANO 1

ORGAN 3

A.PIANO 1

87

ORGAN 3

A.PIANO 1

6

6

6

3

6

6

6

6

88

ORGAN 3

A.PIANO 1

6

6

6

89

ORGAN 3

A.PIANO 1

6

6

6

90

ORGAN 3

A.PIANO 1

6

6

6

6

92

DRUMS

PICK BASS

ORGAN 3

A.PIANO 1

$\text{♩} = 160,000000$

6

6

6

6

d ||| φ |||

95

DRUMS

PICK BASS

ORGAN 3

SQUAREWAVE

A.PIANO 1

97

DRUMS

PICK BASS

ORGAN 3

SQUAREWAVE

A.PIANO 1

99

DRUMS

PICK BASS

ORGAN 3

SQUAREWAVE

A.PIANO 1

101

DRUMS

PICK BASS

ORGAN 3

SQUAREWAVE

A.PIANO 1

103

DRUMS

PICK BASS

ORGAN 3

SQUAREWAVE

A.PIANO 1

105

DRUMS

PICK BASS

ORGAN 3

SQUAREWAVE

A.PIANO 1

107

DRUMS

PICK BASS

ORGAN 3

SQUAREWAVE

A.PIANO 1

109

DRUMS

PICK BASS

ORGAN 3

SQUAREWAVE

A.PIANO 1

111  $\text{♩} = 150,000000$

DRUMS

PICK BASS

ORGAN 3

+BRASS 2

SQUAREWAVE

A.PIANO 1  $\text{♩} = 150,000000$

114

DRUMS

PICK BASS

ORGAN 3

+BRASS 2

A.PIANO 1

117

DRUMS

PICK BASS

ORGAN 3

+BRASS 2

A.PIANO 1

122 ♩ = 172,003555

ORGAN 3

ORGAN 3

124

ORGAN 3

ORGAN 3

126

ORGAN 3

ORGAN 3

128

DRUMS

ORGAN 3

ORGAN 3

130

DRUMS

PICK BASS

ORGAN 3

ORGAN 3

ORGAN 3

132

DRUMS

PICK BASS

ORGAN 3

ORGAN 3

ORGAN 3

134

DRUMS

PICK BASS

ORGAN 3

ORGAN 3

ORGAN 3

136

DRUMS

PICK BASS

ORGAN 3

ORGAN 3

ORGAN 3

139

DRUMS

PICK BASS

ORGAN 3

ORGAN 3

ORGAN 3

142

DRUMS

PICK BASS

ORGAN 3

ORGAN 3

ORGAN 3

145

DRUMS

PICK BASS

ORGAN 3

ORGAN 3

ORGAN 3

148

DRUMS

PICK BASS

ORGAN 3

ORGAN 3

ORGAN 3

151

DRUMS

PICK BASS

ORGAN 3

ORGAN 3

ORGAN 3

154

DRUMS

PICK BASS

ORGAN 3

ORGAN 3

ORGAN 3

156

DRUMS

PICK BASS

ORGAN 3

ORGAN 3

ORGAN 3

158

DRUMS

PICK BASS

ORGAN 3

ORGAN 3

ORGAN 3

160

DRUMS

PICK BASS

ORGAN 3

ORGAN 3

ORGAN 3

SQUAREWAVE

163

DRUMS

PICK BASS

ORGAN 3

SQUAREWAVE

165

DRUMS

PICK BASS

ORGAN 3

SQUAREWAVE

167

DRUMS

PICK BASS

ORGAN 3

SQUAREWAVE

169

DRUMS

PICK BASS

ORGAN 3

SQUAREWAVE

171

DRUMS

PICK BASS

ORGAN 3

SQUAREWAVE

173

DRUMS

PICK BASS

ORGAN 3

SQUAREWAVE

175

DRUMS

PICK BASS

ORGAN 3

SQUAREWAVE

177

DRUMS

PICK BASS

ORGAN 3

+BRASS 2

SQUAREWAVE

181

DRUMS

PICK BASS

ORGAN 3

+BRASS 2

♩ = 160,000000

185

DRUMS

PICK BASS

ORGAN 3

+BRASS 2

A.PIANO 1

♩ = 160,000000

189

DRUMS

PICK BASS

ORGAN 3

+BRASS 2

A.PIANO 1

192

DRUMS

PICK BASS

ORGAN 3

+BRASS 2

A.PIANO 1

197

DRUMS

ORGAN 3

+BRASS 2

DRUMS

Yes - Catherine Parr

♩ = 160,000000

5

9

13

16

19

21

6

30

33

37

41

45

49

53

57

♩ = 108,001083

61

65

DRUMS

70 ♩ = 145,001083

74

78

82

86

♩ = 160,000000

96

98

100

102

104

V.S.

DRUMS

106

108

110

$\text{♩} = 150,000000$

113

117

122

$\text{♩} = 172,003555$

**6**

130

134

138

142

DRUMS

146

150

154

158

162

164

166

168

170

172

V.S.

DRUMS

174

176

180

186

$\text{♩} = 160,000000$

190

195

PICK BASS

Yes - Catherine Parr

♩ = 160,000000

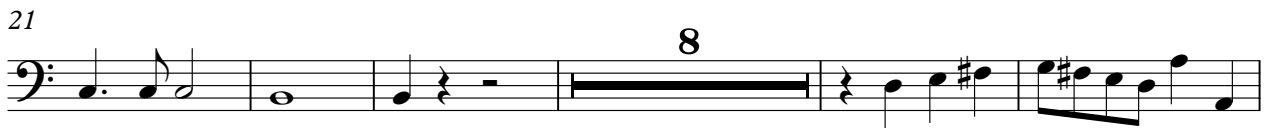

V.S.

PICK BASS

64 ♩ = 108,001083

♩ = 145,001083

72

79

86

♩ = 160,000000

97

102

107

112 ♩ = 150,000000

119

♩ = 172,003555

132

4

PICK BASS

191

ORGAN 3

Yes - Catherine Parr

♩ = 160,000000

10

19

25

27

29

31

33

V.S.

59

61

63

♩ = 108,001083

65

67

♩ = 145,001083

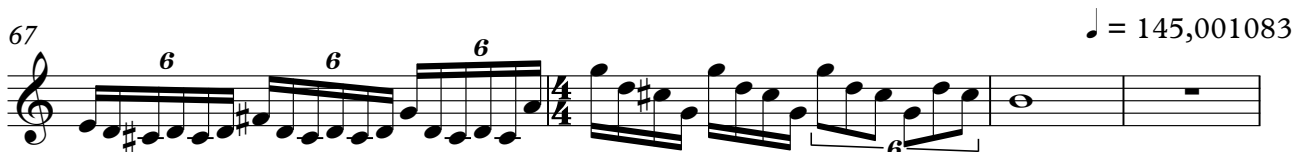

71

78

85

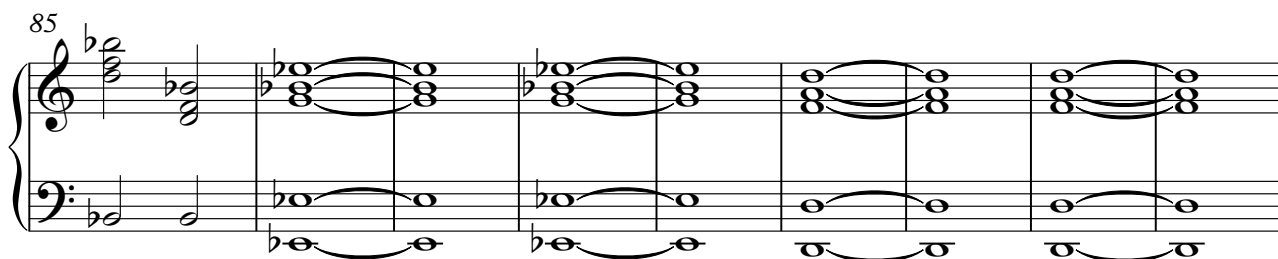

V.S.

4

# ORGAN 3

94 ♩ = 160,000000

103

112 ♩ = 150,000000

122 ♩ = 172,003555

124

126

128

130

132

134

136

139

142

145

148

151

154

V.S.

156

158

160

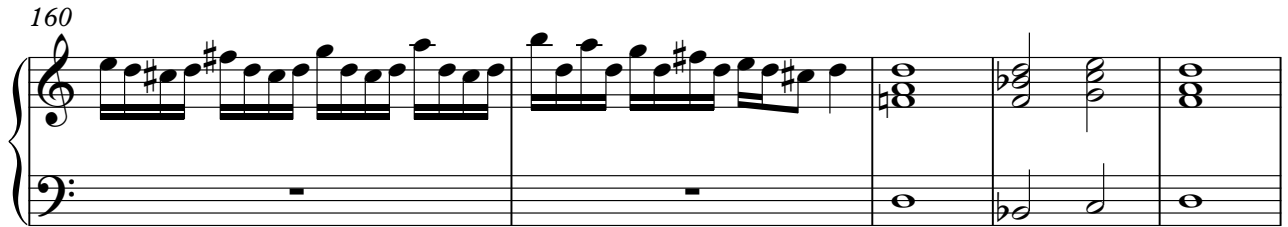

165

173

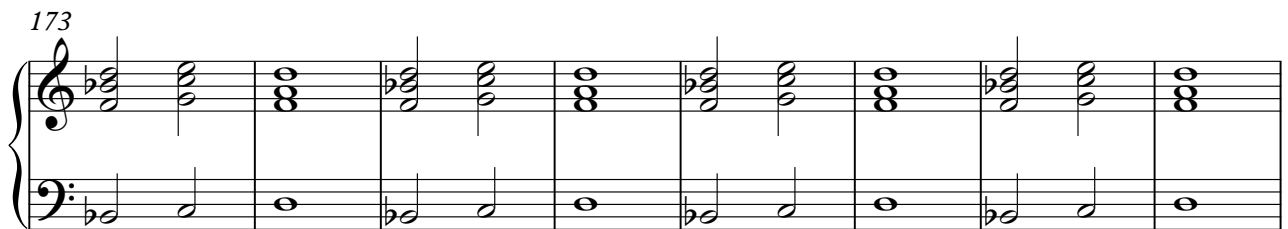

181

♩ = 160,000000

189

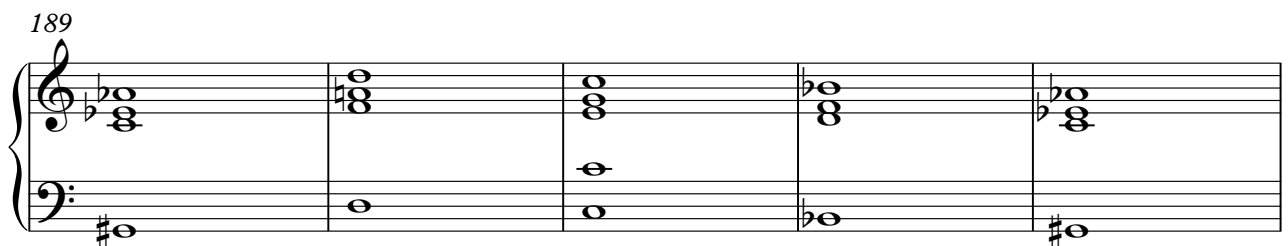

ORGAN 3

194

6 6 2

ORGAN 3

Yes - Catherine Parr

♩ = 160,000000

31

31

35

42

51

58

64

♩ = 108,001083

4

♩ = 145,001083

23

2

ORGAN 3

94 = 160,000000

♩ = 150,000000

♩ = 172,003555

18 10 8

131

137

145

154

160

♩ = 160,000000

24 17

24 17

ORGAN 3

Yes - Catherine Parr

♩ = 160,000000

23

25

27

29

31

33

35

37

39

V.S.

46

55

58

60

62

$\text{♩} = 108,001083$

67

$\text{♩} = 145,001083$        $\text{♩} = 160,000000$

**23**      **18**

**23**      **18**

112

$\text{♩} = 150,000000$        $\text{♩} = 172,003555$

**10**

124

126

128

130

132

134

136

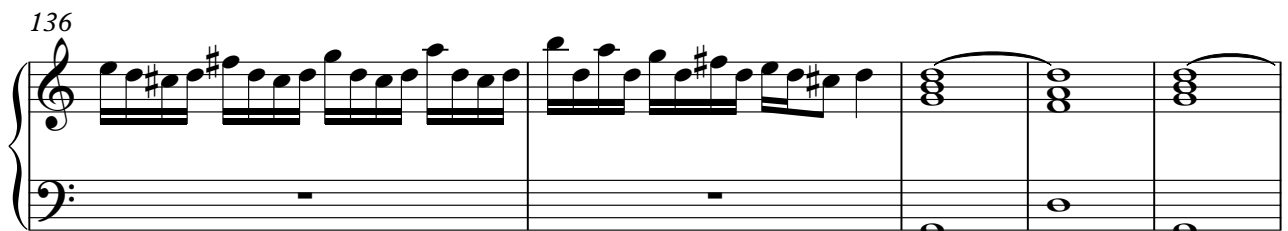

141

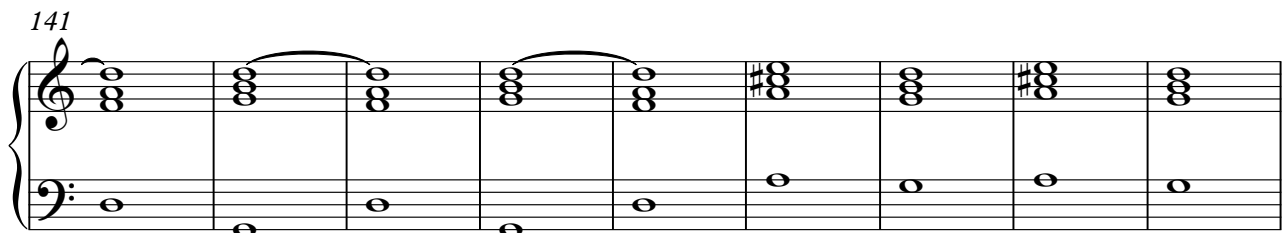

150

V.S.

+BRASS 2

Yes - Catherine Parr

♩ = 160,000000

5

9

3 3 3 3

16

♩ = 108,001083

3 45 4

68

♩ = 145,001083      ♩ = 160,000000      ♩ = 150,000000

2 24 18

113

113

117

117

120

♩ = 172,003555

56

178

182

186 ♩ = 160,000000

190

195

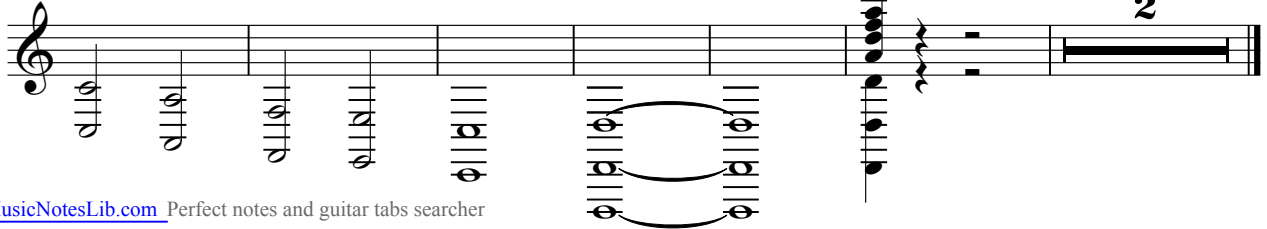

SQUAREWAVE

Yes - Catherine Parr

♪ = 160,000000      ♪ = 108,001083      ♪ = 145,001083

**63**      **4**      **2**      **24**

94 ♪ = 160,000000

**2**

99

103

107

111      ♪ = 150,000000      ♪ = 172,003555

**10**      **40**

162

165

168

171

V.S.

# SQUAREWAVE

174

177

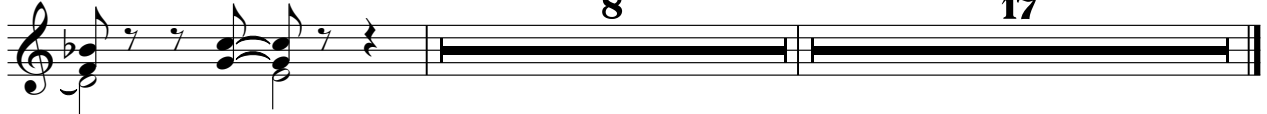

WARM PAD

Yes - Catherine Parr

♩ = 160,000000

10

19

♩ = 108,001083

41

4

68

♩ = 145,001083

♩ = 160,000000

2

24

18

112

♩ = 150,000000

♩ = 172,003555

♩ = 160,000000

10

64

17

# Yes - Catherine Parr

## A.PIANO 1

♩ = 160,000000      ♩ = 108,001083      ♩ = 145,001083

63      4      2

72

79

85      6      6      6

87      6      6      6

88      6      6      6

89      6      6      6

90      6      6      6      6

92      ♩ = 160,000000

95      2

2

A.PIANO 1

100

110  $\text{♩} = 150,000000$

120  $\text{♩} = 172,003555$   $\text{♩} = 160,000000$

189