

Yes - CATHPARR

♩ = 160,000000 ♩ = 160,000000

Drums

Piano 1

Picked Bs.

Choir Aahs

Organ 3

Organ 3

Organ 3

Brass 2

Square Wave

Warm Pad

♩ = 160,000000 ♩ = 160,000000

6

Drums

Picked Bs.

Choir Aahs

Organ 3

Brass 2

Warm Pad

||

9

Drums

Picked Bs.

Choir Aahs

Organ 3

Brass 2

Warm Pad

13

Drums

Picked Bs.

Choir Aahs

Organ 3

Brass 2

Warm Pad

16

Drums

Picked Bs.

Choir Aahs

Organ 3

Brass 2

Warm Pad

19

Drums

Picked Bs.

Choir Aahs

Organ 3

Warm Pad

24

Organ 3

Organ 3

26

Organ 3

Organ 3

29

Drums

Organ 3

Organ 3

31

33

35

Drums

Picked Bs.

Organ 3

Organ 3

Organ 3

37

Drums

Picked Bs.

Organ 3

Organ 3

Organ 3

39

Drums

Picked Bs.

Organ 3

Organ 3

Organ 3

42

Drums

Picked Bs.

Organ 3

Organ 3

Organ 3

45

Drums

Picked Bs.

Organ 3

Organ 3

Organ 3

48

Drums

Picked Bs.

Organ 3

Organ 3

Organ 3

51

Drums

Picked Bs.

Organ 3

Organ 3

Organ 3

54

Drums

Picked Bs.

Organ 3

Organ 3

Organ 3

57

Drums

Picked Bs.

Organ 3

Organ 3

Organ 3

59

Drums

Picked Bs.

Organ 3

Organ 3

Organ 3

61

Drums

Picked Bs.

Organ 3

Organ 3

Organ 3

63

Drums

Picked Bs.

Organ 3

Organ 3

Organ 3

♩ = 108,000107 6

65

Drums

Picked Bs.

Organ 3

Organ 3

67

Drums

Picked Bs.

Organ 3

Organ 3

Organ 3

$\text{♩} = 145,000031$

71

Drums

Piano 1

Picked Bs.

Choir Aahs

Organ 3

75

Drums

Piano 1

Picked Bs.

Choir Aahs

Organ 3

79

Drums

Piano 1

Picked Bs.

Choir Aahs

Organ 3

83

Drums

Piano 1

Picked Bs.

Choir Aahs

Organ 3

86

Drums

Piano 1

Picked Bs.

Choir Aahs

Organ 3

Piano 1

Organ 3

Piano 1

Organ 3

89

Piano 1

Organ 3

90

Piano 1

Organ 3

92

Drums

Piano 1

Picked Bs.

Organ 3

$\text{♩} = 160,000000$

95

Drums

Piano 1

Picked Bs.

Organ 3

Square Wave

98

Drums

Piano 1

Picked Bs.

Organ 3

Square Wave

101

Drums

Piano 1

Picked Bs.

Organ 3

Square Wave

104

Drums

Piano 1

Picked Bs.

Organ 3

Square Wave

107

Drums

Piano 1

Picked Bs.

Organ 3

Square Wave

110

$\text{♩} = 150,000,000$

Drums

Piano 1

Picked Bs.

Organ 3

Brass 2

Square Wave

113

Drums

Piano 1

Picked Bs.

Organ 3

Brass 2

117

Drums

Piano 1

Picked Bs.

Organ 3

Brass 2

122 ♩ = 172,000107

Organ 3

Organ 3

124

Organ 3

Organ 3

127

Drums

Organ 3

Organ 3

129

Drums

Picked Bs.

Organ 3

Organ 3

Organ 3

131

Drums

Picked Bs.

Organ 3

Organ 3

Organ 3

133

Drums

Picked Bs.

Organ 3

Organ 3

Organ 3

135

137

140

Drums

Picked Bs.

Organ 3

Organ 3

Organ 3

143

Drums

Picked Bs.

Organ 3

Organ 3

Organ 3

146

Drums

Picked Bs.

Organ 3

Organ 3

Organ 3

149

Drums

Picked Bs.

Organ 3

Organ 3

Organ 3

152

Drums

Picked Bs.

Organ 3

Organ 3

Organ 3

155

Drums

Picked Bs.

Organ 3

Organ 3

Organ 3

157

Drums

Picked Bs.

Organ 3

Organ 3

Organ 3

159

Drums

Picked Bs.

Organ 3

Organ 3

Organ 3

161

Drums

Picked Bs.

Organ 3

Organ 3

Square Wave

164

Drums

Picked Bs.

Organ 3

Square Wave

167

Drums

Picked Bs.

Organ 3

Square Wave

170

Drums

Picked Bs.

Organ 3

Square Wave

173

Drums

Picked Bs.

Organ 3

Square Wave

176

Drums

Picked Bs.

Organ 3

Brass 2

Square Wave

179

Drums

Picked Bs.

Organ 3

Brass 2

183

$\text{♩} = 160,000000$

Drums

Piano 1

Picked Bs.

Organ 3

Brass 2

187

Drums

Piano 1

Picked Bs.

Organ 3

Brass 2

191

Drums

Piano 1

Picked Bs.

Organ 3

Brass 2

196

Drums

Organ 3

Brass 2

Yes - CATHPARR

Drums

♩ = 160,000000 ♩ = 160,000000

5

9

13

16

19

21

6

30

33

37

41

45

49

53

57

♩ = 108,000107

61

65

Drums

70 ♩ = 145,000031

74

78

82

87

♩ = 160,000000

96

98

100

102

104

V.S.

Drums

106

108

110

$\text{♩} = 150,000000$

113

117

122

$\text{♩} = 172,000107$

6

130

134

138

142

146

150

154

158

162

164

166

168

170

172

V.S.

Drums

174

176

180

186

$\text{♩} = 160,000000$

190

195

2

Piano 1

♩ = 160,000000

92

95

102

♩ = 150,000000

113

122

♩ = 172,000107

♩ = 160,000000

64

64

190

8

8

Yes - CATHPARR

Picked Bs.

♩ = 160,000000 ♩ = 160,000000

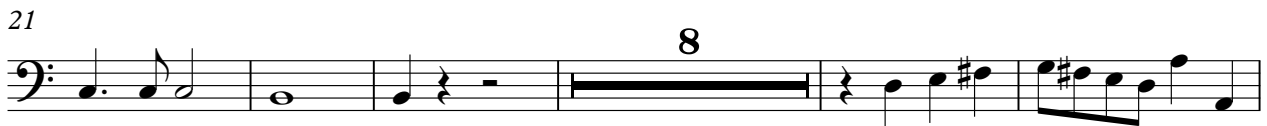

V.S.

2

Picked Bs.

64 ♩ = 108,000107

♩ = 145,000031

72

79

86

♩ = 160,000000

97

102

107

112 ♩ = 150,000000

119

♩ = 172,000107

132

137

142

147

152

157

162

168

174

180

186 ♩ = 160,000000

V.S.

4

Picked Bs.

191

Yes - CATHPARR

Choir Aahs

♩ = 160,000000 ♩ = 160,000000

10

19 **40**

64 ♩ = 108,000107 **4** **2** ♩ = 145,000031

75

82 **7**

94 ♩ = 160,000000 **18** ♩ = 150,000000 **10**

122 ♩ = 172,000107 **64** ♩ = 160,000000 **16**

Yes - CATHPARR

Organ 3

♩ = 160,000000 ♩ = 160,000000

10

19

25

27

29

31

33

V.S.

Organ 3

35

37

39

42

45

48

51

54

57

59

61

63

$\text{♩} = 108,000107$

65

67

$\text{♩} = 145,000031$

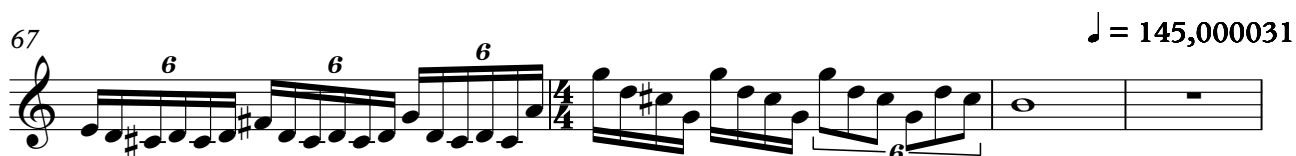

71

78

85

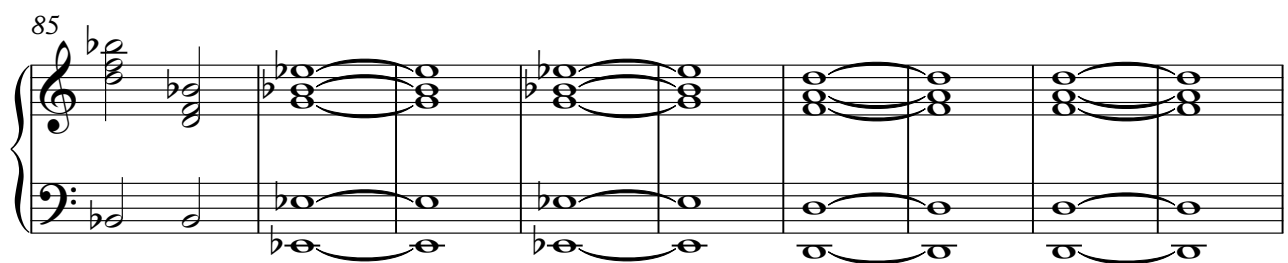

V.S.

4

Organ 3

94 ♩ = 160,000000

103

112 ♩ = 150,000000

122 ♩ = 172,000107

124

126

128

130

132

134

136

139

142

145

148

151

154

V.S.

156

158

160

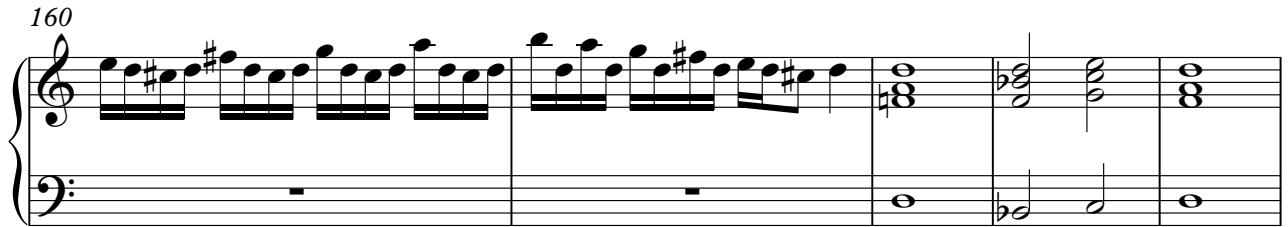

165

173

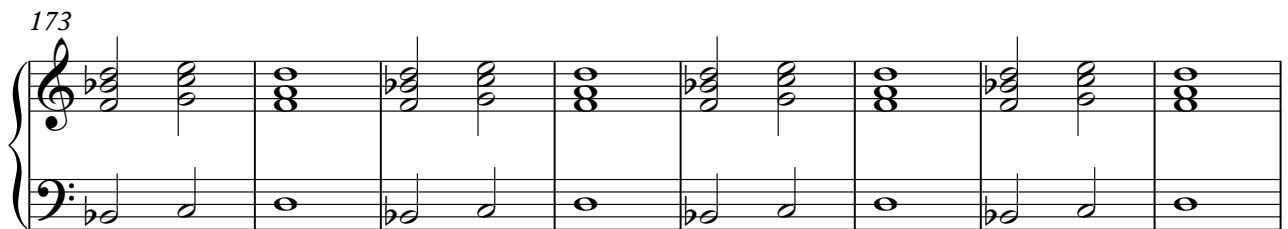

181

♩ = 160,000000

189

Yes - CATHPARR

Organ 3

♩ = 160,000000

30

35

42

51

58

64

♩ = 108,000107

4

♩ = 145,000031

23

2

Organ 3

94 = 160,000000

♩ = 150,000000

♩ = 172,000107

18 10 8

131

137

145

154

160

♩ = 160,000000

24 16

24 16

Organ 3

Yes - CATHPARR

♩ = 160,000000 160,000000

22

25

27

29

31

33

35

37

V.S.

Organ 3

39

46

55

58

60

62

$\text{♩} = 108,000107$

Organ 3

67 $\text{♩} = 145,000031$ $\text{♩} = 160,000000$

23 18

23 18

112 $\text{♩} = 150,000000$ $\text{♩} = 172,000107$

10

124

126

128

130

132

134

3

V.S.

136

141

150

155

157

159

161

$\text{♩} = 160,000,000$

24 **16**

Yes - CATHPARR

Brass 2

♩ = 160,000000

4

8

15

19

♩ = 108,000107

45

3/4

4

2

♩ = 145,000031

24

94

♩ = 160,000000

18

♩ = 150,000000

115

119

♩ = 172,000107

56

178

182

186 ♩ = 160,000000

190

194

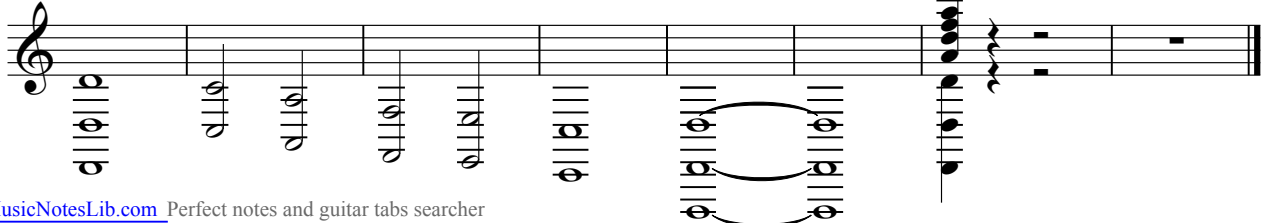

Yes - CATHPARR

Square Wave

V.S.

2

Square Wave

174

177

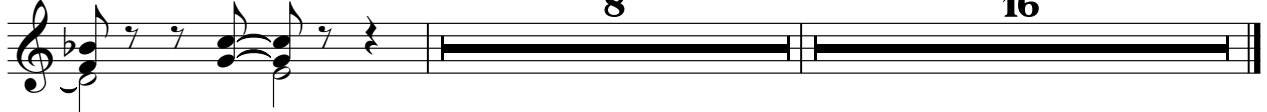

Warm Pad

Yes - CATHPARR

♩ = 160,000000 ♩ = 160,000000

1 2 3 4 5 6 7 8 9

10

10 11 12 13 14 15 16 17 18

19

♩ = 108,000107

41 4

19 20 21 22 23 24 25 26 27 28 29 30 31 32 33 34 35 36 37 38 39 40 41

68

♩ = 145,000031 ♩ = 160,000000

2 24 18

68 69 70 71 72 73 74 75 76 77 78 79 80 81

112

♩ = 150,000000 ♩ = 172,000107 ♩ = 160,000000

10 64 16

112 113 114 115 116 117 118 119 120 121 122 123 124 125 126 127