

Yes - Excerpt From `Six Wives Of Henry VIII`

♩ = 114,001251

DRUMS 

PRG.CHANGE 

PRG.CHANGE 

PRG.CHANGE 

PRG.CHANGE 

♩ = 114,001251

PRG.CHANGE 

PRG.CHANGE 

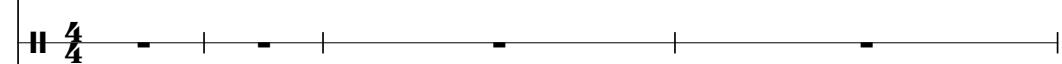
PRG.CHANGE 

PRG.CHANGE 

5

PRG.CHANGE 

PRG.CHANGE

7

PRG.CHANGE

9

PRG.CHANGE

11

PRG.CHANGE

13

PRG.CHANGE

15

PRG.CHANGE

17

PRG.CHANGE

19

PRG.CHANGE

21

PRG.CHANGE

23

PRG.CHANGE

25

PRG.CHANGE

27

♩ = 99,000099 ♩ = 179,002960

PRG.CHANGE

29

♩ = 179,002960

PRG.CHANGE

30

♩ = 99,000099

PRG.CHANGE

33

31 PRG.CHANGE

32 PRG.CHANGE

34 PRG.CHANGE

36 PRG.CHANGE

38 PRG.CHANGE

40 PRG.CHANGE

41 PRG.CHANGE

42 PRG.CHANGE

43 PRG.CHANGE

45 PRG.CHANGE

46 PRG.CHANGE

47 PRG.CHANGE

48 PRG.CHANGE

50 PRG.CHANGE

52 PRG.CHANGE

55 PRG.CHANGE 120,000000

57 PRG.CHANGE

58 PRG.CHANGE

59 PRG.CHANGE

61 PRG.CHANGE

62 PRG.CHANGE 6 6 3

63 PRG.CHANGE

64 PRG.CHANGE

65 PRG.CHANGE

67 PRG.CHANGE

69 PRG.CHANGE

- PRG.CHANGE**: This label appears on the first staff of each system, indicating a program change for the guitar.
- DRUMS**: This label appears on the second staff of each system, indicating the drum part.
- PRG.CHANGE**: This label appears on the third staff of each system, indicating another program change.
- DRUMS**: This label appears on the fourth staff of each system, indicating the drum part.
- PRG.CHANGE**: This label appears on the fifth staff of each system, indicating a final program change.

Additional notation includes various rhythmic values (eighth, sixteenth, and thirty-second notes), rests, and dynamic markings. The score is written in a key signature with one flat (B-flat) and a time signature of 4/4.

89

DRUMS

PRG.CHANGE

PRG.CHANGE

==

92

DRUMS

PRG.CHANGE

PRG.CHANGE

==

96

DRUMS

PRG.CHANGE

PRG.CHANGE

==

99

DRUMS

PRG.CHANGE

PRG.CHANGE

103

DRUMS

PRG.CHANGE

PRG.CHANGE

==

106

DRUMS

PRG.CHANGE

PRG.CHANGE

==

109

DRUMS

PRG.CHANGE

PRG.CHANGE

==

112

DRUMS

PRG.CHANGE

PRG.CHANGE

PRG.CHANGE

♩ = 118,001060

116

PRG.CHANGE

PRG.CHANGE

121

PRG.CHANGE

♩ = 130,002380

PRG.CHANGE

127

PRG.CHANGE

PRG.CHANGE

133

PRG.CHANGE

PRG.CHANGE

137

PRG.CHANGE

♩ = 120,000000

PRG.CHANGE

PRG.CHANGE

PRG.CHANGE

♩ = 120,000000

142 PRG.CHANGE

PRG.CHANGE

145 PRG.CHANGE

PRG.CHANGE

148 PRG.CHANGE

PRG.CHANGE

151 PRG.CHANGE

PRG.CHANGE

154 PRG.CHANGE

PRG.CHANGE

157 PRG.CHANGE

PRG.CHANGE

158 PRG.CHANGE

PRG.CHANGE

159 PRG.CHANGE

PRG.CHANGE

160 PRG.CHANGE

PRG.CHANGE

161 PRG.CHANGE

PRG.CHANGE

162 PRG.CHANGE

PRG.CHANGE

163 PRG.CHANGE

PRG.CHANGE

159

PRG.CHANGE

PRG.CHANGE

161

PRG.CHANGE

PRG.CHANGE

163

PRG.CHANGE

PRG.CHANGE

165

PRG.CHANGE

PRG.CHANGE

167

PRG.CHANGE

168

DRUMS

PRG.CHANGE

PRG.CHANGE

6 6 6 3 3

170

DRUMS

PRG.CHANGE

PRG.CHANGE

PRG.CHANGE

PRG.CHANGE

b. . . b. . . b. . .

174

DRUMS

PRG.CHANGE

PRG.CHANGE

PRG.CHANGE

PRG.CHANGE

PRG.CHANGE

PRG.CHANGE

178

DRUMS

PRG.CHANGE

PRG.CHANGE

PRG.CHANGE

PRG.CHANGE

PRG.CHANGE

PRG.CHANGE

181

PRG.CHANGE

PRG.CHANGE

PRG.CHANGE

PRG.CHANGE

Yes - Excerpt From 'Six Wives Of Henry VIII'

DRUMS

$\text{♩} = 114,001251$ $\text{♩} = 99,000,0002960$ $\text{♩} = 120,000000$ $\text{♩} = 32,0000$
26 **2** **10** **5**

45 $\text{♩} = 101,001602$ $\text{♩} = 218,007416$ $\text{♩} = 120,000000$ **4**

84

89

93

99

105 $\text{♩} = 85,0000$

110 $\text{♩} = 118,001060$ **7**

121 $\text{♩} = 130,002380$ $\text{♩} = 120,000000$ **20** **28**

169

2

DRUMS

173

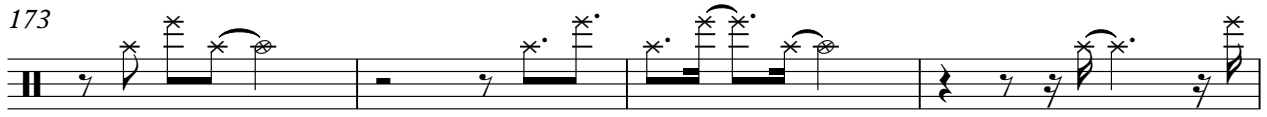

177

Yes - Excerpt From `Six Wives Of Henry VIII`

PRG.CHANGE

♩ = 114,001251 ♩ = 99,0000,002960 ♩ = 120,000000 ♩ = 32,0000

26 2 10 5

45 ♩ = 101,001602 ♩ = 218,007416 ♩ = 120,000000

3 7 24

80 2

85

89 3

93 3

98 3

102

105

108 ♩ = 51,0000,00282

V.S.

2

PRG.CHANGE

$\text{♩} = 118,001060$

111

3

114

7 **20** **45**

$\text{♩} = 130,002380$ $\text{♩} = 120,000000$

♩ = 114,001251

5

7

9

11

13

V.S.

15

17

19

21

23

25

27 PRG.CHANGE
 ♪ = 99,000099 ♪ = 179,002960 ♪ = 120,000000 ♪ = 32,0000
 3 10 5 3

45 ♪ = 101,001602 ♪ = 218,007416 ♪ = 120,000000 ♪ = 51,000000
 3 7 54 4

113 ♪ = 118,001060 ♪ = 130,002380 ♪ = 120,000000
 8 20 31

172 11

Yes - Excerpt From 'Six Wives Of Henry VIII'

PRG.CHANGE

♩ = 114,001251 ♩ = 99,000099 ♩ = 179,002960 ♩ = 120,000000

26 10 5

44 ♩ = 32,0000602 ♩ = 218,007416 ♩ = 120,000000 ♩ = 51,005,027282

3 7 54 4

113 ♩ = 118,001060 ♩ = 130,002380 ♩ = 120,000000

8 20

145

153

158

162

2

2

PRG.CHANGE

169

175

7

Yes - Excerpt From 'Six Wives Of Henry VIII'

PRG.CHANGE

V.S.

PRG.CHANGE

♩ = 118,001060

112

117

♩ = 130,002380

123

129

135

142

♩ = 120,000000

145

148

151

154

157

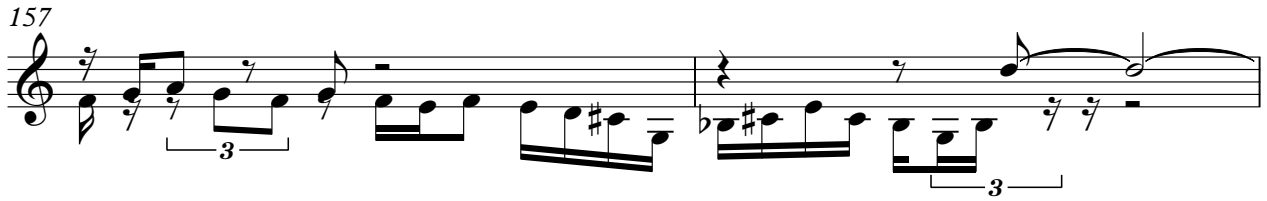

159

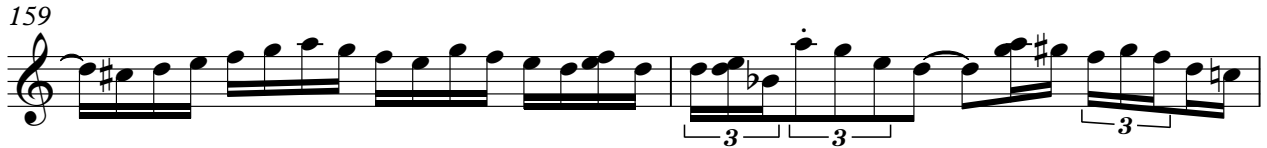

161

163

165

167

168

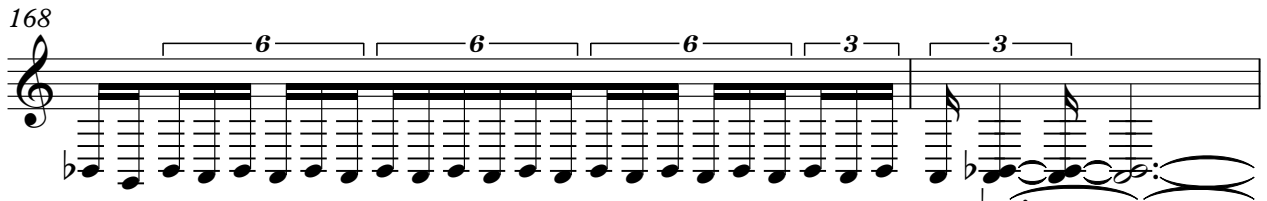

170

177

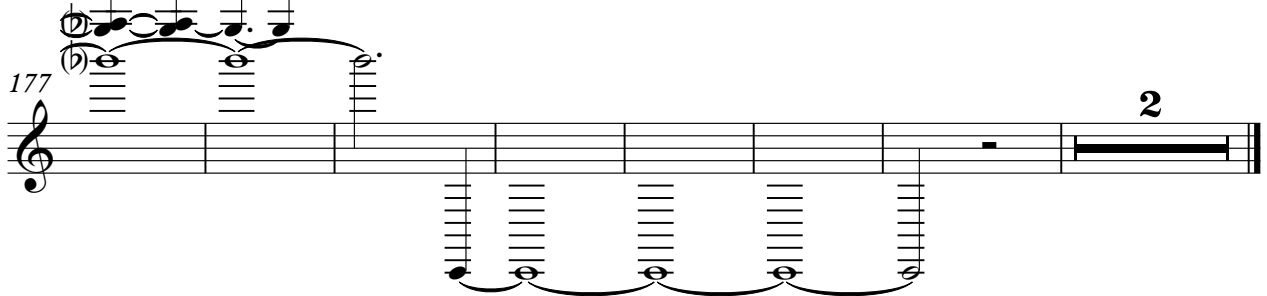

Yes - Excerpt From 'Six Wives Of Henry VIII'

PRG.CHANGE

Measure numbers: 26, 45, 113, 119, 125, 132, 137, 174, 179.

Tempo markings: $\text{♩} = 114,001251$, $\text{♩} = 99,0000,002960$, $\text{♩} = 120,000000$, $\text{♩} = 32,0000$, $\text{♩} = 101,001602$, $\text{♩} = 218,007416$, $\text{♩} = 120,000000$, $\text{♩} = 51,0850,00282$, $\text{♩} = 118,001060$, $\text{♩} = 130,002380$, $\text{♩} = 120,000000$.

PRG.CHANGE

Yes - Excerpt From `Six Wives Of Henry VIII`

♩ = 114,001251 ♩ = 99,000099002960

26 2

30

31

32

34

36

38 = 120,000000

40

41

42

V.S.

2

43

PRG. CHANGE

$\text{♩} = 32,00000$

45

$\text{♩} = 101,001602$

46

47

48

$\text{♩} = 218,007416$

50

52

55

$\text{♩} = 120,000000$

57

58

59

61

62

63

64

65

67

69

71

73

V.S.

4

PRG.CHANGE

75

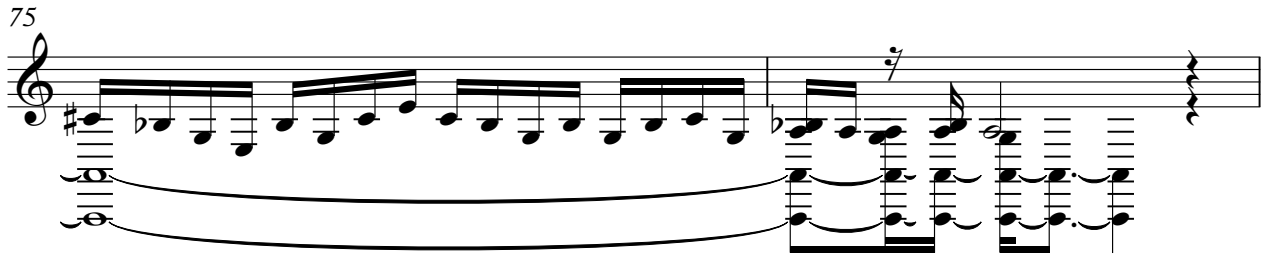

77

32 $\text{♩} = 5 \sharp 1, 8 \flat 5, 0 0 0 7 2 8 2$ **4** **8** $\text{♩} = 118,001060$

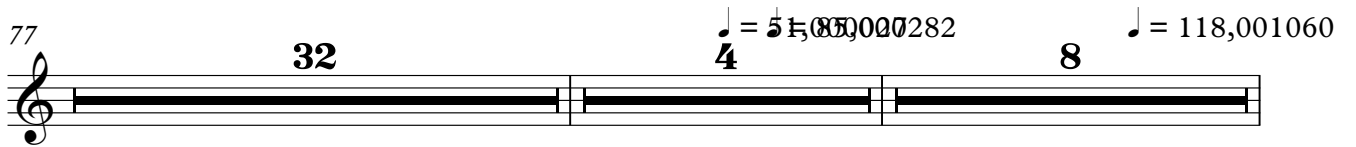

121

20 $\text{♩} = 130,002380$ **45** $\text{♩} = 120,000000$

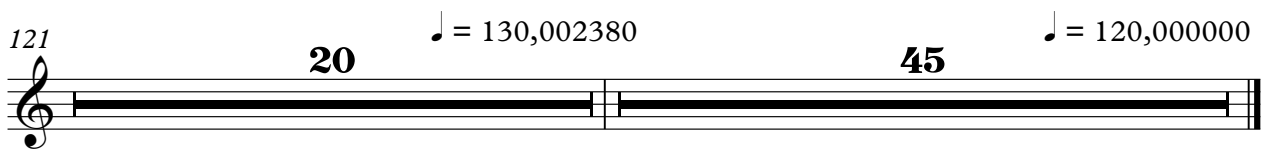

♩ = 114,001251 ♩ = 95,000,002960 ♩ = 120,000000 ♩ = 32,0000

26 **2** **10** **5**

45 ♩ = 101,001602 ♩ = 218,007416 ♩ = 120,000000 ♩ = 51,000,00282

3 **7** **54** **4**

113 ♩ = 118,001060 ♩ = 130,002380 ♩ = 120,000000

8 **20** **33**

175

PRG.CHANGE

Yes - Excerpt From `Six Wives Of Henry VIII`

♪ = 114,001251 ♪ = 99,000,002960 ♪ = 120,000000 ♪ = 32,0000

26 **2** **10** **5**

45 ♪ = 101,001602 ♪ = 218,007416 ♪ = 120,000000 ♪ = 51,000,00282

3 **7** **54** **4**

113 ♪ = 118,001060 ♪ = 130,002380 ♪ = 120,000000

8 **20** **29**

171

177
