

# Yes - I've Seen All Good People 1

♩ = 144,000229 ♩ = 154,000153

Panpipes  
Percussion  
Jazz Guitar  
Electric Guitar  
Electric Guitar  
Electric Bass  
Alto  
Organ  
Synth Brass  
FX 5 (Brightness)  
Viola  
Solo

5

A.  
FX 5  
Vla.

(C)1993 Ediroi Italy  
(C)1993 Ediroi Italy

9

A.

FX 5

Vla.

13

J. Gtr.

A.

FX 5

Vla.

$\text{♩} = 136,000153$

17

J. Gtr.

21

Perc.

J. Gtr.

E. Bass

Syn. Br.

24

Perc.

J. Gtr.

E. Bass

Syn. Br.

27

Perc.

J. Gtr.

E. Bass

Syn. Br.

30

Perc.

J. Gtr.

E. Bass

Syn. Br.

33

Perc.

J. Gtr.

E. Bass

Syn. Br.

37

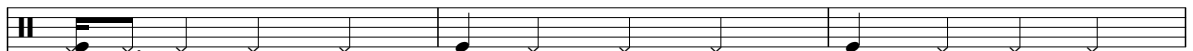
Perc. 

J. Gtr. 

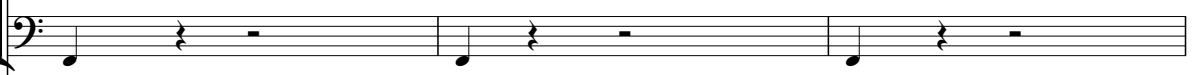
E. Bass 

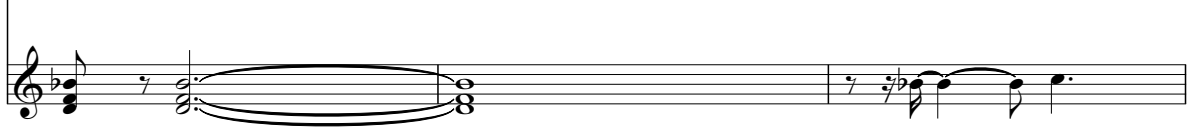
Syn. Br. 

40

Perc. 

J. Gtr. 

E. Bass 

Syn. Br. 

43

Perc. 

J. Gtr. 

E. Bass 

Syn. Br. 

46

Perc. 

J. Gtr. 

E. Bass 

Syn. Br. 

49

Perc.

J. Gtr.

E. Bass

A.

Syn. Br.

52

Pan.

Perc.

J. Gtr.

E. Bass

A.

Syn. Br.

55

Pan.

Perc.

J. Gtr.

E. Bass

Syn. Br.

58

Pan. Perc. J. Gtr. E. Bass Syn. Br.

61

Pan. Perc. J. Gtr. E. Bass A. Syn. Br.

64

Pan. Perc. J. Gtr. E. Bass A. Syn. Br.

67

Pan. Perc. J. Gtr. E. Bass Syn. Br.

70

Perc. J. Gtr. E. Bass Syn. Br. FX 5 Vla.

73

Perc. J. Gtr. E. Bass FX 5 Vla.

82

Pan. Perc. J. Gtr. E. Bass A. Syn. Br.

85

Pan. Perc. J. Gtr. E. Bass A. Syn. Br.

88

Pan.

Perc.

J. Gtr.

E. Bass

A.

Syn. Br.

91

Pan.

Perc.

J. Gtr.

E. Bass

A.

Syn. Br.

94

Pan.

Perc.

J. Gtr.

E. Bass

Syn. Br.

97

Perc.

J. Gtr.

E. Bass

Org.

Syn. Br.

FX 5

Vla.

100

Perc.

J. Gtr.

E. Bass

Org.

FX 5

Vla.

103

Perc.

J. Gtr.

E. Bass

Org.

FX 5

Vla.

106

Perc.

J. Gtr.

E. Bass

Org.

FX 5

Vla.

109

112

115

117

122  $\text{♩} = 154,000153$

Perc. J. Gtr. E. Gtr. E. Bass

124

Perc. J. Gtr. E. Gtr. E. Bass

126

Perc. J. Gtr. E. Gtr. E. Bass

129

Perc. J. Gtr. E. Gtr. E. Bass Syn. Br.

132

Perc. J. Gtr. E. Gtr. E. Bass Syn. Br.

135

Perc. J. Gtr. E. Gtr. E. Bass

138

Perc. J. Gtr. E. Gtr. E. Bass Syn. Br.

141

Perc.

J. Gtr.

E. Gtr.

E. Bass

Syn. Br.

144

Perc.

J. Gtr.

E. Gtr.

E. Gtr.

E. Bass

147

Perc.

J. Gtr.

E. Gtr.

E. Gtr.

E. Bass

150

Perc. J. Gtr. E. Gtr. E. Bass Syn. Br. Solo

152

Perc. J. Gtr. E. Gtr. E. Bass Syn. Br. Solo

155

Perc. J. Gtr. E. Gtr. E. Bass Solo

158

Perc. 

E. Gtr. 

E. Bass 

Solo 

---

160

Perc. 

E. Gtr. 

E. Bass 

Solo 

---

162

Perc. 

E. Gtr. 

E. Bass 

Solo 

---

164

Perc. 

E. Gtr. 

E. Bass 

Solo 

166

Perc. J. Gtr. E. Gtr. E. Bass Solo

168

Perc. J. Gtr. E. Gtr. E. Bass Solo

170

Perc. J. Gtr. E. Gtr. E. Bass Solo

172

Perc. J. Gtr. E. Gtr. E. Bass Solo

174

Perc. J. Gtr. E. Gtr. E. Bass Solo

176

Perc. J. Gtr. E. Gtr. E. Bass Solo

178

Perc. J. Gtr. E. Gtr. E. Bass Solo

180

Perc. J. Gtr. E. Gtr. E. Bass Syn. Br. Solo

182

Perc. J. Gtr. E. Gtr. E. Bass Syn. Br.

184

186

188

190

192

194

196

Perc.

J. Gtr.

E. Gtr.

E. Gtr.

E. Bass

25

198

Perc.

J. Gtr.

E. Gtr.

E. Gtr.

E. Bass

3

200

Perc.

J. Gtr.

E. Gtr.

E. Gtr.

E. Bass

Org.

FX 5

Vla.

203

Org.

FX 5

Vla.

207

Org.

FX 5

Vla.

3

210

Org.

FX 5

Vla.

214

Org.

FX 5

Vla.

3

217

Org.

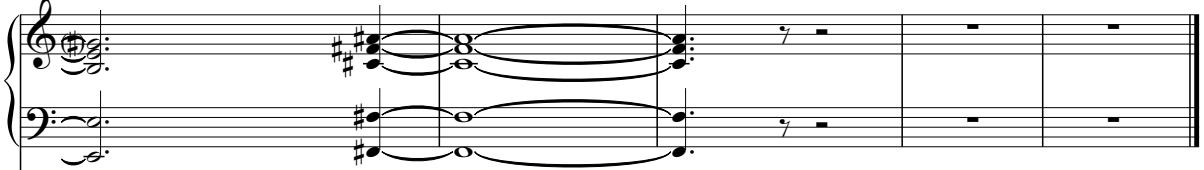

FX 5

Vla.

Panpipes

Yes - I've Seen All Good People 1

♩ = 144,000229 ♩ = 154,000153 ♩ = 136,000153

12 39

55

62

68 10

82

89

95

97 25 100

♩ = 154,000153

(C)1993 Ediol Italy  
(C)1993 Ediol Italy

# Yes - I've Seen All Good People 1

## Percussion

♩ = 144,000229   ♩ = 154,000153   ♩ = 136,000153  
**12**   **8**

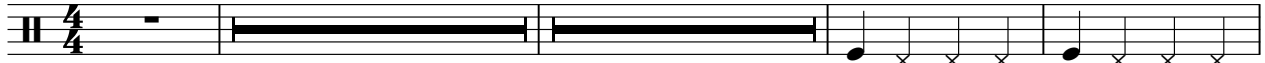

24

28

33

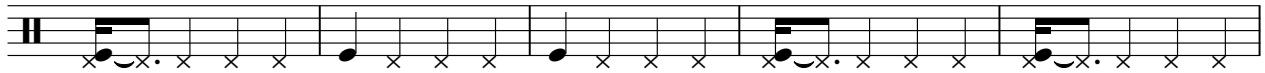

38

43

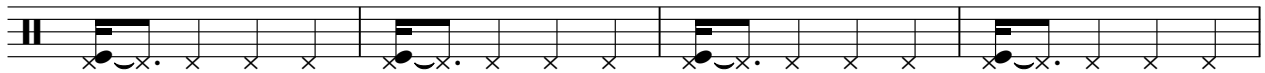

47

52

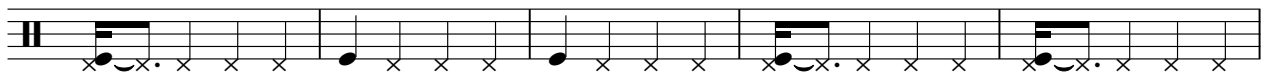

57

62

(C)1993 Ediroi Italy  
(C)1993 Ediroi Italy

V.S.

67

72

77

82

86

91

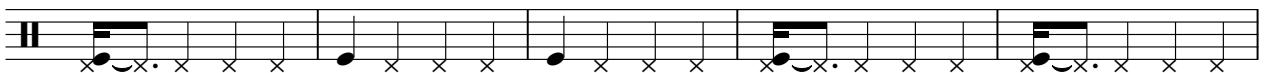

96

100

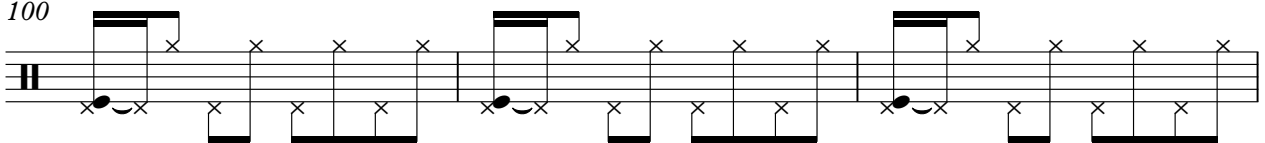

103

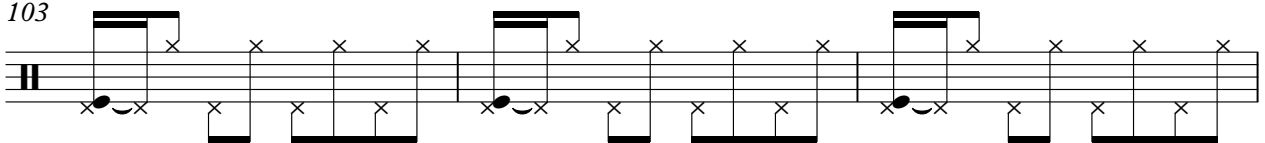

106

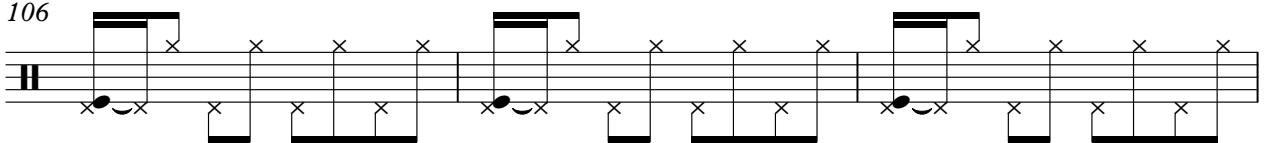

Percussion

109

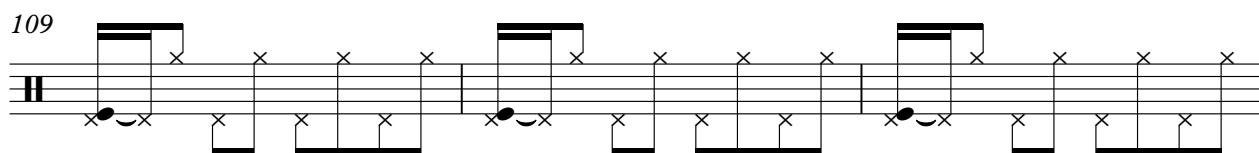

112

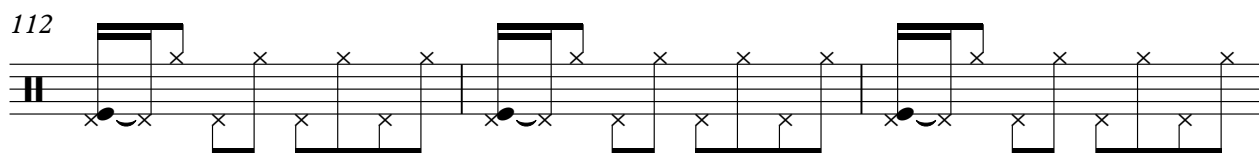

115

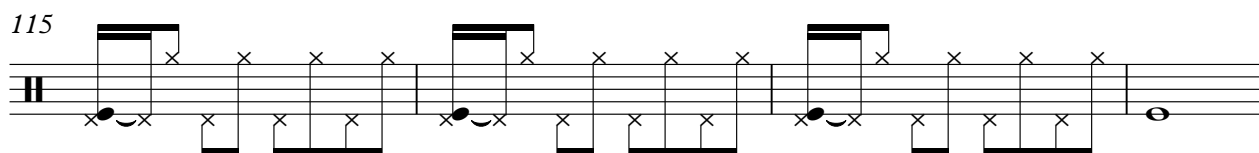

119

**3**  $\text{♩} = 154,000153$

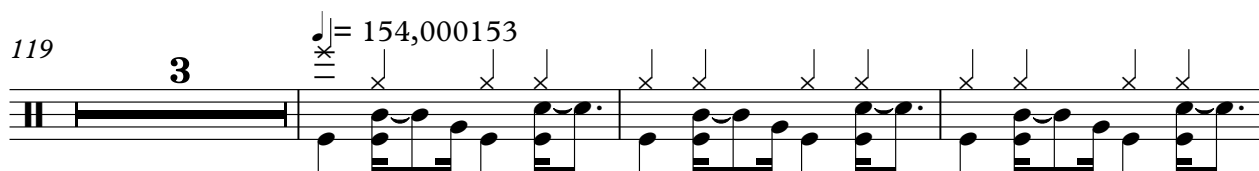

125

129

133

137

141

145

V.S.

Percussion

148

152

156

159

163

167

171

174

180

183

186

189

192

195

198

200

Yes - I've Seen All Good People 1

♩ = 144,000229 ♩ = 154,000153 ♩ = 136,000153

(C) 1993 Ediol Italy  
(C) 1993 Ediol Italy

V.S.

43

46

49

52

55

58

61

64

67

70

73

75

77

79

82

85

88

91

94

97

100

103

106

109

112

115

117

121

♩ = 154,000153

125

128

133

136

140

143

146

151

155

166

171

175

178

181

184

188

191

195

199

21

Electric Guitar

Yes - I've Seen All Good People 1

♩ = 144,000229 154,000153 **12** ♩ = 136,000153 **108**

122 ♩ = 154,000153

124

126

129

134

138

142

145

149

(C) 1993 Ediol Italy  
(C) 1993 Ediol Italy

V.S.

154

157

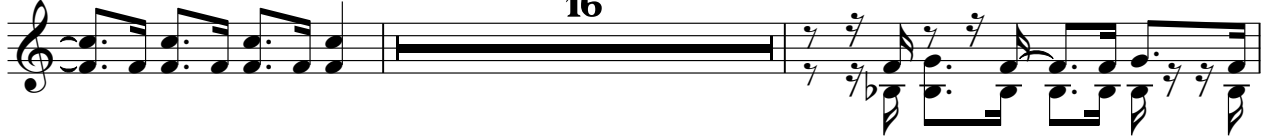

175

178

181

184

186

188

190

193

195

197

199

201

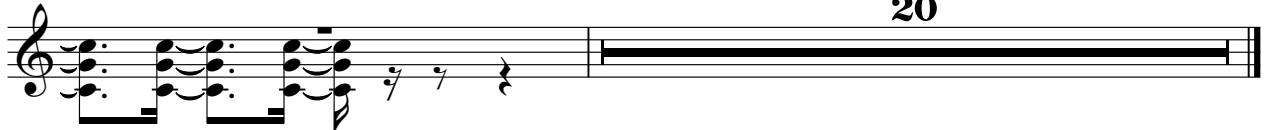

20

Electric Guitar Yes - I've Seen All Good People 1

♩ = 144,000229 = 154,000153 ♩ = 136,000153 ♩ = 154,000153

**12** **108** **23**

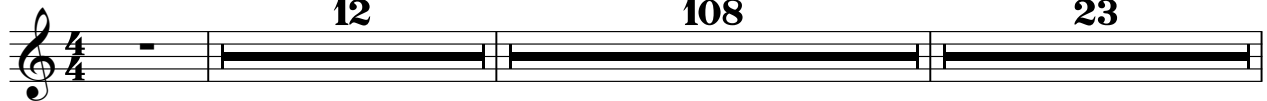

145

149

**8**

3

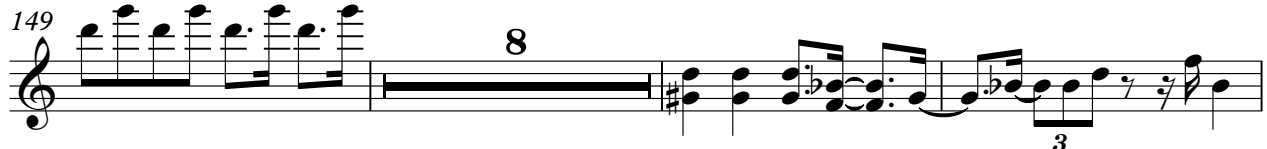

160

3 3 6

163

3 3 3

166

3 3

168

3

170

3 3 3

172

**23**

3

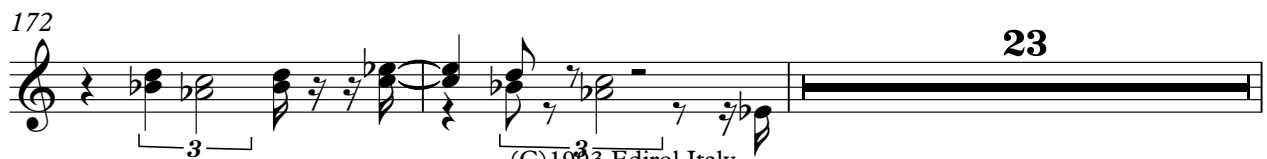

(C)1993 Ediroi Italy  
(C)1993 Ediroi Italy

2

Electric Guitar

197

200

20

Electric Bass

Yes - I've Seen All Good People 1

♩ = 144,000229 ♩ = 154,000153 ♩ = 136,000153

**12** **8**

24

30

36

42

48

54

60

66

72

(C)1993 Ediroi Italy  
(C)1993 Ediroi Italy

V.S.

78

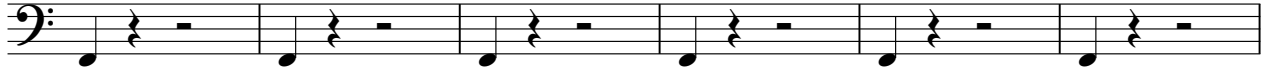

84

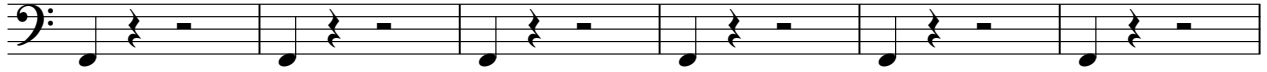

90

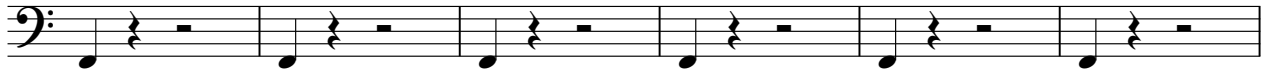

96

104

113

122 ♩ = 154,000153

127

131

136

140

145

149

153

157

160

163

166

169

172

V.S.

177

182

185

189

192

196

200

# Yes - I've Seen All Good People 1

Alto

♩ = 144,000229 ♩ = 154,000153

4

7

10

13

♩ = 136,000153

35

52

8

64

11

80

87

91

♩ = 154,000153

30

100

(C)1993 Ediroi Italy  
(C)1993 Ediroi Italy

# Yes - I've Seen All Good People 1

Organ

♩ = 144,000229 ♩ = 154,000153 ♩ = 136,000153

12 85

100

105

110

114

118 79

♩ = 154,000153

(C) 1993 Ediroi Italy  
(C) 1993 Ediroi Italy

201

207

213

217

# Yes - I've Seen All Good People 1

## Synth Brass

♩ = 144,000229 ♩ = 154,000153 ♩ = 136,000153

24

29

35

40

45

50

54

58

63

(C)1993 Ediol Italy  
(C)1993 Ediol Italy

V.S.

68 8

80

84

88

94

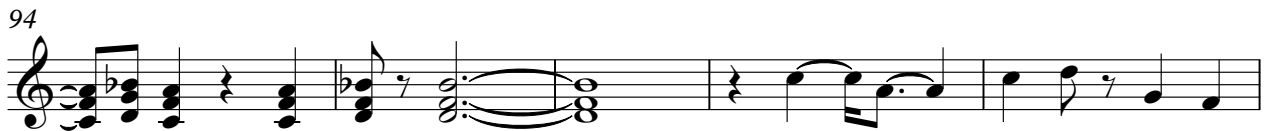

99  $\text{♩} = 154,000153$

23 8

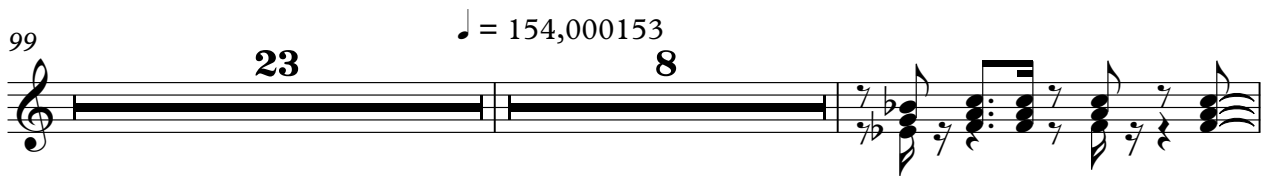

131

134 3

140

143 7

152

155

183

186

191

193

FX 5 (Brightness)

Yes - I've Seen All Good People 1

♩ = 144,000229 ♩ = 154,000153

4

7

10

13  $\text{♩} = 136,000153$  58

74

79 20

103

109

(C)1993 Ediol Italy  
(C)1993 Ediol Italy

FX 5 (Brightness)

115

3

120

♩ = 154,000153

79

202

204

208

210

213

215

217

2

# Yes - I've Seen All Good People 1

Viola

♩ = 144,000 22954,000153

5

9

12

♩ = 136,000153

58

73

78

20

102

108

113

118

♩ = 154,000153

79

(C)1993 Ediol Italy  
(C)1993 Ediol Italy

201

Viola

204

207

209

211

214

216

218

# Yes - I've Seen All Good People 1

Solo

$\text{♩} = 144,000229 = 154,000153 \quad \text{♩} = 136,000153 \quad \text{♩} = 154,000153$

**12**                      **108**                      **28**

150

154

159

161

163

165

167

169

171

(C) 1993 EMI Italy  
(C) 1993 EMI Italy

V.S.

173

175

177

179

181
