

Yes - I've Seen All Good People 2

♩ = 144,002304

PRG.CHANGE 

DRUMS 

PRG.CHANGE 

PRG.CHANGE 

PRG.CHANGE 

PRG.CHANGE 

PRG.CHANGE 

PRG.CHANGE 

♩ = 144,002304

PRG.CHANGE 

8 ♩ = 132,001587

PRG.CHANGE 

DRUMS 

PRG.CHANGE 

PRG.CHANGE 

PRG.CHANGE 

PRG.CHANGE 

♩ = 132,001587

PRG.CHANGE 

14

PRG.CHANGE 

18

PRG.CHANGE

PRG.CHANGE

PRG.CHANGE

PRG.CHANGE

23

PRG.CHANGE

PRG.CHANGE

PRG.CHANGE

PRG.CHANGE

27

PRG.CHANGE

PRG.CHANGE

PRG.CHANGE

PRG.CHANGE

31

PRG.CHANGE

PRG.CHANGE

PRG.CHANGE

PRG.CHANGE

PRG.CHANGE

35

PRG.CHANGE

PRG.CHANGE

PRG.CHANGE

PRG.CHANGE

PRG.CHANGE

39

DRUMS

PRG.CHANGE

PRG.CHANGE

PRG.CHANGE

PRG.CHANGE

43

DRUMS

PRG.CHANGE

PRG.CHANGE

PRG.CHANGE

PRG.CHANGE

47

DRUMS

PRG.CHANGE

PRG.CHANGE

PRG.CHANGE

PRG.CHANGE

PRG.CHANGE

PRG.CHANGE

51

PRG.CHANGE

DRUMS

PRG.CHANGE

PRG.CHANGE

PRG.CHANGE

PRG.CHANGE

PRG.CHANGE

55

PRG.CHANGE

DRUMS

PRG.CHANGE

PRG.CHANGE

PRG.CHANGE

PRG.CHANGE

59

PRG.CHANGE

DRUMS

PRG.CHANGE

PRG.CHANGE

PRG.CHANGE

PRG.CHANGE

PRG.CHANGE

63

PRG.CHANGE

DRUMS

PRG.CHANGE

PRG.CHANGE

PRG.CHANGE

PRG.CHANGE

PRG.CHANGE

67

PRG.CHANGE

DRUMS

PRG.CHANGE

PRG.CHANGE

PRG.CHANGE

PRG.CHANGE

PRG.CHANGE

PRG.CHANGE

71

DRUMS

PRG.CHANGE

PRG.CHANGE

PRG.CHANGE

PRG.CHANGE

PRG.CHANGE

PRG.CHANGE

76

PRG.CHANGE

DRUMS

PRG.CHANGE

PRG.CHANGE

PRG.CHANGE

PRG.CHANGE

PRG.CHANGE

PRG.CHANGE

80

PRG.CHANGE

DRUMS

PRG.CHANGE

PRG.CHANGE

PRG.CHANGE

PRG.CHANGE

PRG.CHANGE

PRG.CHANGE

84

PRG.CHANGE

DRUMS

PRG.CHANGE

PRG.CHANGE

PRG.CHANGE

PRG.CHANGE

PRG.CHANGE

PRG.CHANGE

88

PRG.CHANGE

DRUMS

PRG.CHANGE

PRG.CHANGE

PRG.CHANGE

PRG.CHANGE

PRG.CHANGE

PRG.CHANGE

92

PRG.CHANGE

DRUMS

PRG.CHANGE

PRG.CHANGE

PRG.CHANGE

PRG.CHANGE

PRG.CHANGE

PRG.CHANGE

96

PRG.CHANGE

DRUMS

PRG.CHANGE

PRG.CHANGE

PRG.CHANGE

PRG.CHANGE

PRG.CHANGE

PRG.CHANGE

100

PRG.CHANGE

DRUMS

PRG.CHANGE

PRG.CHANGE

PRG.CHANGE

PRG.CHANGE

PRG.CHANGE

PRG.CHANGE

104

PRG.CHANGE

DRUMS

PRG.CHANGE

PRG.CHANGE

PRG.CHANGE

PRG.CHANGE

PRG.CHANGE

PRG.CHANGE

108

PRG.CHANGE

DRUMS

PRG.CHANGE

PRG.CHANGE

PRG.CHANGE

PRG.CHANGE

PRG.CHANGE

PRG.CHANGE

112

PRG.CHANGE

DRUMS

PRG.CHANGE

PRG.CHANGE

PRG.CHANGE

PRG.CHANGE

PRG.CHANGE

116  $\text{♩} = 118; 0016,0003,1,1,4,0012,008,006,089,145,005,0015,006,099,1053 \text{♩} = 95,000183$ <sup>13</sup>

PRG.CHANGE 

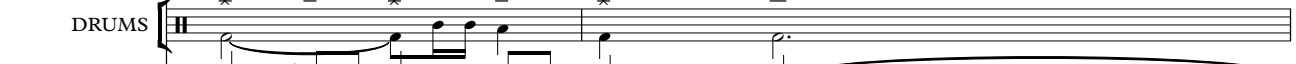
DRUMS 

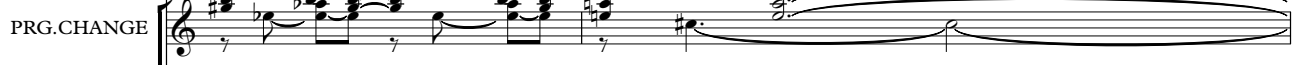
PRG.CHANGE 

PRG.CHANGE 

PRG.CHANGE 

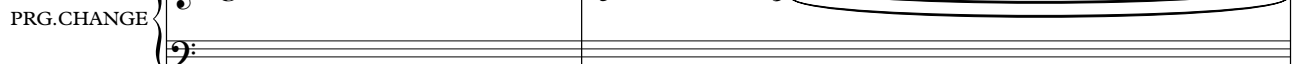
PRG.CHANGE 

PRG.CHANGE 

PRG.CHANGE 

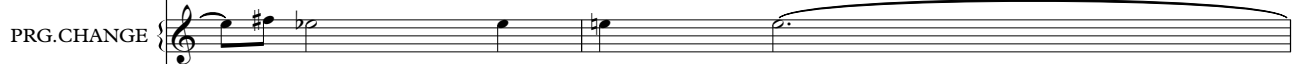
PRG.CHANGE 

PRG.CHANGE  $\text{♩} = 118; 0016,0003,1,1,4,0012,008,006,089,145,005,0015,006,099,1053 \text{♩} = 95,000183$   

118  $\text{♩} = 91,0009,20098,00105386,9085,9212,9183,9072,9072,9072,9072,9069,9804,27,9065,790488$

PRG.CHANGE 

DRUMS 

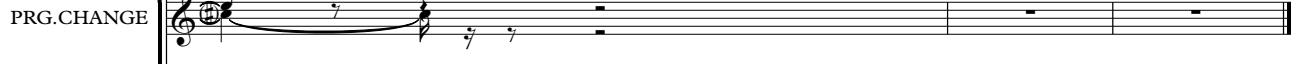
PRG.CHANGE 

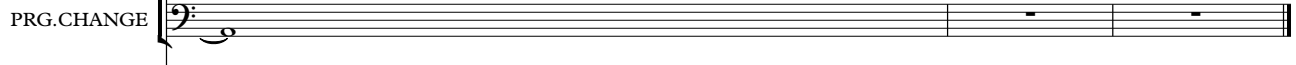
PRG.CHANGE 

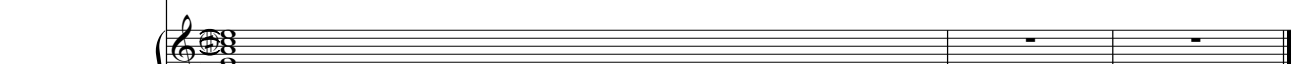
PRG.CHANGE 

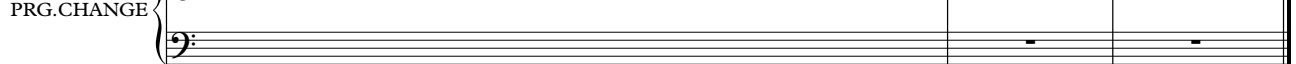
PRG.CHANGE 

PRG.CHANGE 

PRG.CHANGE 

PRG.CHANGE  $\text{♩} = 91,0009,20098,00105386,9085,9212,9183,9072,9072,9072,9072,9069,9804,27,9065,790488$   

98

102

106

110

114

117

118

77

81

85

89

93

97

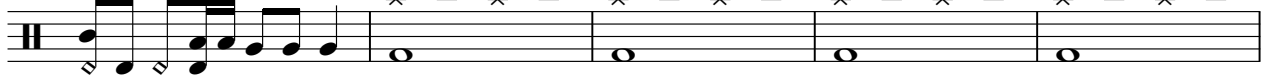

102

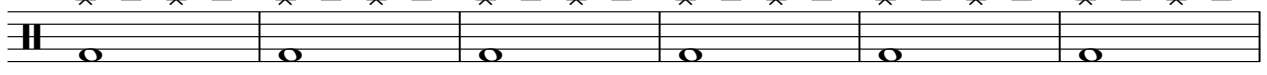

108

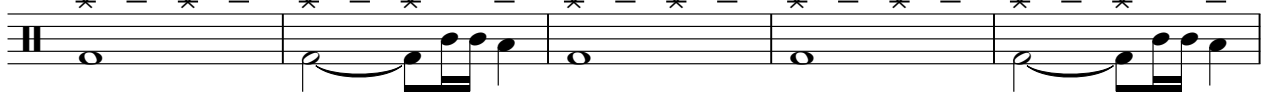

113

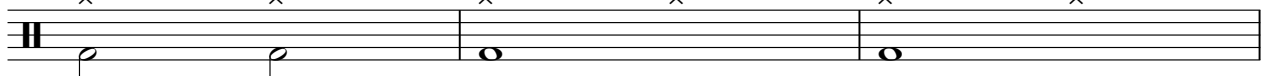

116

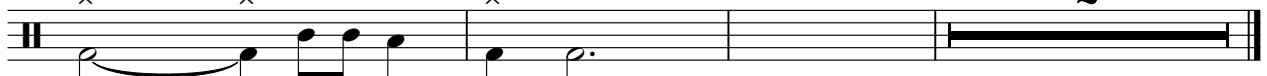

PRG.CHANGE

Yes - I've Seen All Good People 2

♩ = 144,002304

♩ = 132,001587

**11**

**9**

25

32

39

46

53

60

67

74

81

V.S.

2

PRG.CHANGE

88

95

19

3

# Yes - I've Seen All Good People 2

PRG.CHANGE

♩ = 144,002304                      ♩ = 132,001587

7                      4

14

17

20

23

26

29

32

35

38

V.S.

71

74

77

80

83

86

89

92

95

98

101

104

107

110

113

116

2

PRG.CHANGE

77

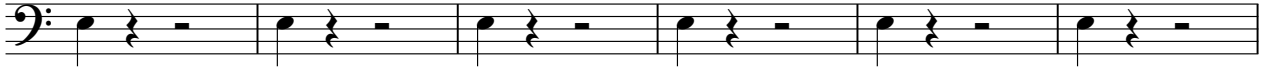

83

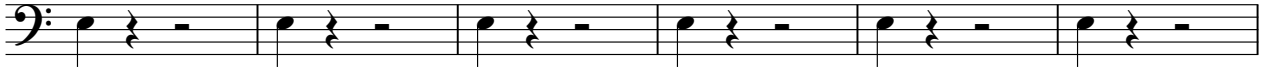

89

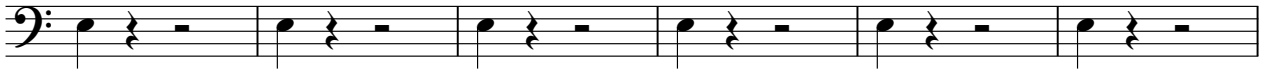

95

103

112

PRG.CHANGE

# Yes - I've Seen All Good People 2

♩ = 144,002304      ♩ = 132,001587

11      86

102

102

111

111

116

2      2

PRG.CHANGE

# Yes - I've Seen All Good People 2

♩ = 144,002304

6

11

♩ = 132,001587

8

23

28

2

34

40

45

49

54

V.S.

59

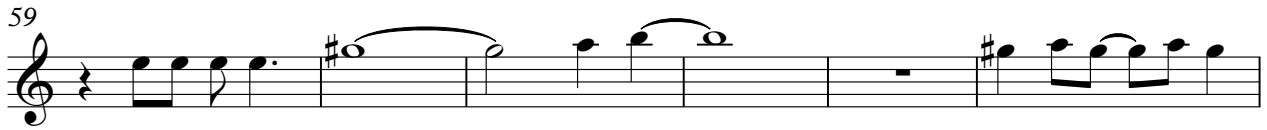

65

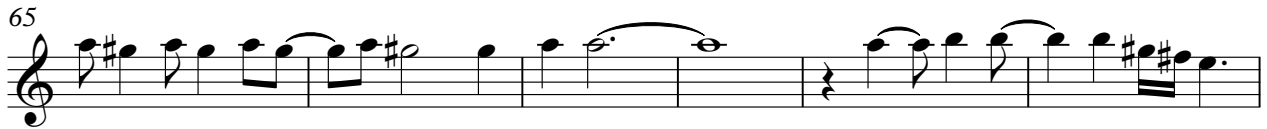

71

75

79

84

90

95

100

107

PRG.CHANGE

3

114

PRG.CHANGE

Yes - I've Seen All Good People 2

♩ = 144,002304

6

11  $\text{♩} = 132,001587$  20

34 10

49 8

62

66 2

PRG.CHANGE

71

76

83

90

96

103

110

115

♩ = 144,002304

5

10  $\text{♩} = 132,001587$  20

33

38 10 8

60

66 2

71

75

82

89

95

102

107

114

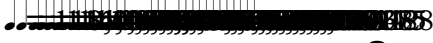

2