

♩ = 120,000000 ♩ = 118,000137 ♩ = 116,000084 ♩ = 116,000084 ♩ = 116,000084 ♩ = 116,000084 ♩ = 116,000084
 LOVE WILL FIND A WAY YES

Percussion

Flexatone

Jazz Guitar

Electric Guitar

Electric Bass

♩ = 120,000000 ♩ = 118,000137 ♩ = 116,000084 ♩ = 116,000084 ♩ = 116,000084 ♩ = 116,000084 ♩ = 116,000084

Violin

Viola

Violoncello

Contrabass

4

Vln.

Vla.

Vc.

Cb.

17

Perc.

J. Gtr.

E. Gtr.

E. Bass

Vln.

Vc.

Cb.

3

20

Perc.

J. Gtr.

E. Gtr.

E. Bass

Vln.

Vc.

Cb.

23

26

29

Perc.
Flex.
E. Bass
Vln.
Vla.
Cb.

32

Perc.
Flex.
E. Bass
Vln.
Vla.
Vc.
Cb.

35

Perc. Flex. E. Bass Vln. Vla. Cb.

38

Perc. Flex. E. Bass Vln. Vla. Vc. Cb.

41

Perc. Flex. J. Gtr. E. Gtr. E. Bass Vln. Vla. Vc. Cb.

44

Perc. Flex. J. Gtr. E. Gtr. E. Bass Vln. Vla. Cb.

47

Perc. Flex. J. Gtr. E. Gtr. E. Bass Vln. Vla. Vc. Cb.

3

50

53

56

59

62

65

68

71

74

77

Perc.

Flex.

E. Bass

Vln.

Vla.

Vc.

Cb.

80

Perc.

Flex.

E. Bass

Vln.

Vla.

Vc.

Cb.

83

Perc. Flex. E. Bass Vln. Vla. Vc. Cb.

87

Perc. Flex. J. Gtr. E. Gtr. E. Bass Vln. Vla. Vc. Cb.

90

93

96

Perc. Flex. J. Gtr. E. Gtr. E. Bass Vln. Vla. Vc. Cb.

100

Perc. Flex. J. Gtr. E. Gtr. E. Bass Vln. Vla. Vc. Cb.

3

103

Perc.

Flex.

J. Gtr.

E. Gtr.

E. Bass

Vln.

Vla.

Vc.

Cb.

3

3

106

109

113

Perc. E. Gtr. E. Bass Vln. Vc. Cb.

116

Perc. J. Gtr. E. Gtr. E. Bass Vln. Vc. Cb.

119

3 7

122

125

Perc.

Flex.

J. Gtr.

E. Gtr.

E. Bass

Vln.

Vla.

Vc.

Cb.

3

128

Perc.

J. Gtr.

E. Gtr.

E. Bass

Vln.

Vc.

Cb.

3

131

134

Perc. Flex. J. Gtr. E. Gtr. E. Bass Vln. Vla. Vc. Cb.

137

Perc. Flex. J. Gtr. E. Gtr. E. Bass Vln. Vla. Vc. Cb.

3 7

139

Perc. $\text{♩} = 60,000000$

Flex.

J. Gtr.

E. Gtr.

E. Bass

Vln. $\text{♩} = 60,000000$

Vla.

Vc.

Cb. $\text{♩} = 60,000000$

48

52

56

59

62

64

67

71

75

79

83

87

91

95

99

103

106

110

114

118

V.S.

122

126

130

134

137

Flexatone

$\text{♩} = 120$

16

24

29

33

37

41

46

51

55

59

V.S.

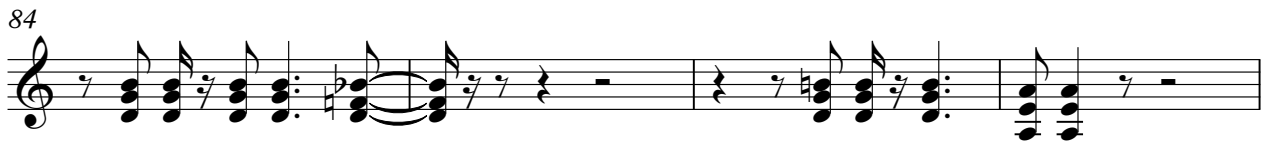
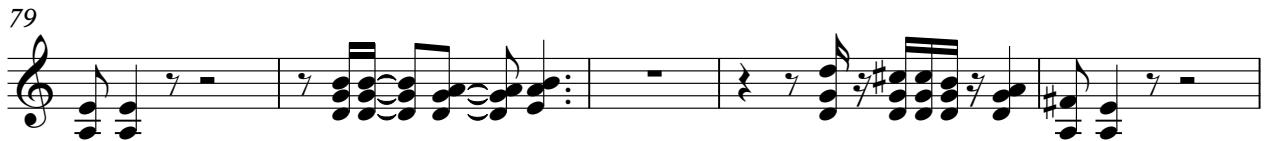

127

4

134

137

$\text{♩} = 60,000000$

57

2

65

68

72

15

90

93

96

100

104

11

118

122

126

130

134

137

♩ = 60,000000

Electric Guitar

$\text{♩} = 120,000000$ $\text{♩} = \frac{1}{4}$ 16, 000 7 8 9 10 11 12 13 14 15 16 17 18 19 20 21 22 23 24 25 26 27 28 29 30 31 32 33 34 35 36 37

9

13

17

21

25

16

45

49

53

57

V.S.

113

116

119

123

127

131

135

138

♩ = 60,000000

49

53

57

61

65

69

73

78

82

86

90

95

100

104

108

112

116

120

124

128

V.S.

132

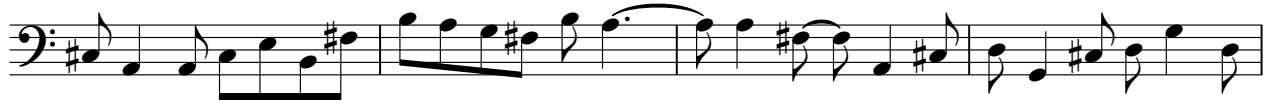

136

138

♩ = 60,000000

Violin

111

114

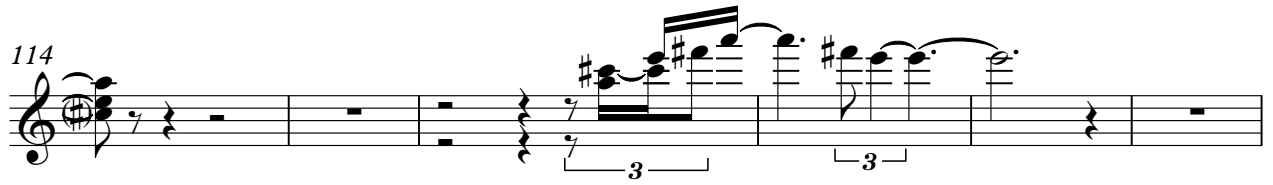

120

126

133

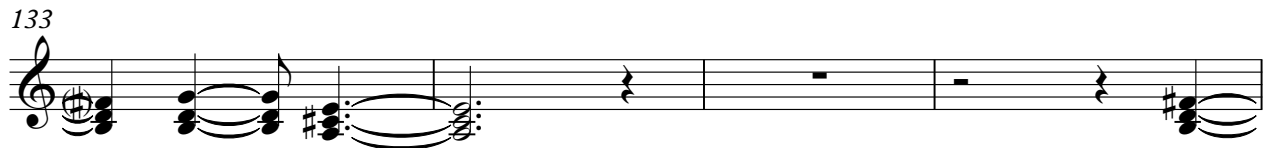

137

♩ = 60,000000

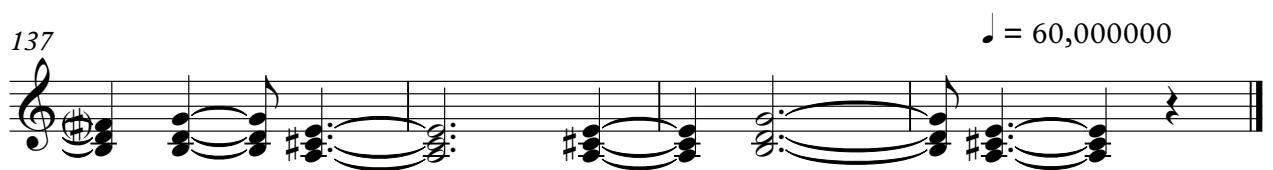

Viola

♩ = 120,000000 ♩ = 118,000137 ♩ = 116,000084 ♩ = 116,000084 ♩ = 116,000084 ♩ = 118,000084

4

6

16

25

29

33

37

41

46

50

V.S.

54

58

62

74

79

84

89

94

99

104

119

124

132

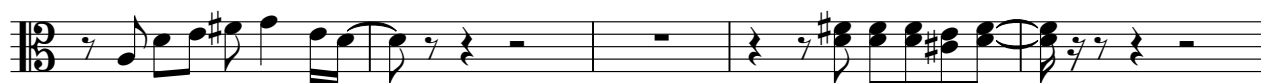

137

Violoncello

♩ = 120,000000 1 1 8 1 1 6 0 0 0 0 8 1 1 7 6,000084 1 1 8, D D 0, D 5 0 0 8 4 1 1 7 6,000084 ♩ = 118,000084

5 ♩ = 118,0001B7,000088,0001B7,000084 = 1 1 8, D D 0, D 3 7 0 8 4 1 1 8, D D 0, D 3 7 0 8 4 ♩ = 118,000088,000084 1 1 8,000084 1 1 8,000084

9 6 2

20

25 7 5

41 7 17

68

73 2

81

86 6

2

Violoncello

97

97

103

103

109

109

116

116

121

121

126

126

133

133

138

138

♩ = 60,000000

Contrabass

♩ = 120, 000000 118, 0001376, 000184106, 0008901376, 000184106, 0008901376, 000184106, 0008901376, 000184106, 0008901376 ♩ = 1

5

12

15

17

20

23

26

29

32

V.S.

2

35

38

41

43

45

47

50

52

55

59

Contrabass

Contrabass

66

70

74

77

80

83

86

89

92

94

V.S.

4
96
Contrabass

100

103

106
6

115

118

122

125

128

131

134

Contrabass

5

137

$\text{♩} = 60,000000$