

# Yes - Onward

♩ = 62,000061

♩ = 62,000061

Comments to Gabor Kerenyi - [kepenu@prins.externet.hu](mailto:kepenu@prins.externet.hu)

6

Fl.

J. Gtr.

J. Gtr.

A. Bass

E. Bass

E. Bass

8

Fl.

D. Rec.

J. Gtr.

J. Gtr.

A. Bass

E. Bass

E. Bass

9

Fl.

D. Rec.

J. Gtr.

J. Gtr.

A. Bass

E. Bass

E. Bass

10

Fl.

D. Rec.

J. Gtr.

J. Gtr.

A. Bass

E. Bass

E. Bass

11

Fl.

D. Rec.

J. Gtr.

J. Gtr.

A. Bass

E. Bass

E. Bass

12

Fl.

D. Rec.

J. Gtr.

J. Gtr.

A. Bass

E. Bass

E. Bass

14

Fl.

D. Rec.

J. Gtr.

J. Gtr.

A. Bass

E. Bass

15

Fl.

D. Rec.

J. Gtr.

J. Gtr.

A. Bass

E. Bass

16

Fl.  
D. Rec.  
J. Gtr.  
J. Gtr.  
A. Bass  
E. Bass

17

Fl.  
D. Rec.  
J. Gtr.  
J. Gtr.  
A. Bass  
E. Bass

18

Fl.

D. Rec.

J. Gtr.

J. Gtr.

A. Bass

E. Bass

19

Fl.

D. Rec.

J. Gtr.

J. Gtr.

A. Bass

E. Bass

20

Fl.  
D. Rec.  
Tri.  
J. Gtr.  
J. Gtr.  
A. Bass  
E. Bass

21

Fl.  
D. Rec.  
Tri.  
J. Gtr.  
J. Gtr.  
A. Bass  
E. Bass

22

D. Rec.

Tri.

J. Gtr.

J. Gtr.

A. Bass

E. Bass

Pad 1

23

D. Rec.

Tri.

Sop. Glock.

J. Gtr.

J. Gtr.

A. Bass

E. Bass

Pad 1

24

Fl.

Pan.

Sop. Glock.

J. Gtr.

J. Gtr.

A. Bass

E. Bass

Syn. Str.

26

Fl.

Pan.

J. Gtr.

J. Gtr.

A. Bass

E. Bass

Syn. Str.

27

Fl.  
Pan.  
J. Gtr.  
J. Gtr.  
A. Bass  
E. Bass  
Syn. Str.

28

Fl.  
Pan.  
J. Gtr.  
J. Gtr.  
A. Bass  
E. Bass  
Syn. Str.

30

Fl.

Pan.

J. Gtr.

J. Gtr.

A. Bass

E. Bass

Syn. Str.

32

Fl.

Pan.

J. Gtr.

J. Gtr.

A. Bass

E. Bass

Syn. Str.

33

Fl.  
Pan.  
J. Gtr.  
J. Gtr.  
A. Bass  
E. Bass  
Syn. Str.

34

Fl.  
Pan.  
J. Gtr.  
J. Gtr.  
A. Bass  
E. Bass  
Syn. Str.

35

Fl.  
Pan.  
J. Gtr.  
J. Gtr.  
A. Bass  
E. Bass  
Syn. Str.

36

Fl.  
Pan.  
J. Gtr.  
J. Gtr.  
A. Bass  
E. Bass  
Syn. Str.

37

Fl.  
Pan.  
J. Gtr.  
J. Gtr.  
A. Bass  
E. Bass  
Syn. Str.

38

Fl.  
Pan.  
Hn.  
J. Gtr.  
J. Gtr.  
A. Bass  
E. Bass  
Syn. Str.  
Cb.

39

Hn.

J. Gtr.

J. Gtr.

A. Bass

E. Bass

Syn. Str.

Cb.

40

Hn.

J. Gtr.

J. Gtr.

A. Bass

E. Bass

Syn. Str.

Cb.

41

Hn.  
J. Gtr.  
J. Gtr.  
A. Bass  
E. Bass  
Syn. Str.  
Cb.

42

Hn.  
J. Gtr.  
J. Gtr.  
A. Bass  
E. Bass  
Syn. Str.  
Cb.

43

Hn.

J. Gtr.

J. Gtr.

A. Bass

E. Bass

Syn. Str.

44

Hn.

J. Gtr.

J. Gtr.

A. Bass

E. Bass

Syn. Str.

45

Hn.

J. Gtr.

J. Gtr.

A. Bass

E. Bass

Syn. Str.

46

Hn.

J. Gtr.

J. Gtr.

A. Bass

E. Bass

Syn. Str.

47

Hn.

J. Gtr.

J. Gtr.

A. Bass

E. Bass

Syn. Str.

6

3

48

Hn.

J. Gtr.

J. Gtr.

A. Bass

E. Bass

Syn. Str.

6

3

50

Fl.  
Pan.  
Hn.  
J. Gtr.  
J. Gtr.  
A. Bass  
E. Bass  
Syn. Str.

51

Fl.  
Pan.  
Hn.  
J. Gtr.  
J. Gtr.  
A. Bass  
E. Bass  
Syn. Str.

52

Fl.  
Pan.  
Hn.  
J. Gtr.  
J. Gtr.  
A. Bass  
E. Bass  
Syn. Str.

53

Fl.  
Pan.  
Hn.  
J. Gtr.  
J. Gtr.  
A. Bass  
E. Bass  
Syn. Str.

54

Fl.  
Pan.  
Hn.  
J. Gtr.  
J. Gtr.  
A. Bass  
E. Bass  
Syn. Str.

55

Fl.  
Pan.  
Hn.  
J. Gtr.  
J. Gtr.  
A. Bass  
E. Bass  
Syn. Str.

56

Fl.

Pan.

Hn.

J. Gtr.

J. Gtr.

A. Bass

E. Bass

Syn. Str.

6

3

3

3

3

3

3

3

57

Hn.

J. Gtr.

J. Gtr.

A. Bass

E. Bass

Syn. Str.

Pad 1

6

3

3

3

3

3

3

3

6

58

Hn.

J. Gtr.

J. Gtr.

A. Bass

E. Bass

Syn. Str.

Pad 1

59

Hn.

J. Gtr.

J. Gtr.

A. Bass

E. Bass

Syn. Str.

Pad 1

60 27

J. Gtr.

J. Gtr.

A. Bass

E. Bass

Syn. Str.

Pad 1

Cb.

6 6

61

J. Gtr.

J. Gtr.

A. Bass

E. Bass

Syn. Str.

Pad 1

Cb.

6 6

62

J. Gtr.

J. Gtr.

A. Bass

E. Bass

Syn. Str.

Pad 1

Cb.

3 3 3 3 3 3 3 3

6 6

63

Sop. Glock.

J. Gtr.

J. Gtr.

E. Bass

Syn. Str.

Pad 1

Cb.

♩ = 59,0000000004 ♩ = 49,0000031

3 3 3 3 3 3 3 3

6 6

♩ = 59,0000000004 ♩ = 49,0000031

Yes - Onward  
Flute

5 = 62,000061

10

15

21

27

32

36

50

55

6

2

Comments to Gabor Kerenyi - kepenu@prins.externet.hu

Yes - Onward  
Descant Recorder

7 = 62,000061

15

23

50

Comments to Gabor Kerenyi - [kepenu@prins.externet.hu](mailto:kepenu@prins.externet.hu)

Yes - Onward  
Panpipes

♩ = 62,000061

12 10

25

30

36 10

50

55 6 2

♩ = 55,40000041

Comments to Gabor Kerényi - kepenu@prins.externet.hu

Yes - Onward  
Horn in F

$\text{♩} = 62,000061$

12 17 6

38

44

49

3 3

53

57

3 2

$\text{♩} = 55,40000031$

Comments to Gabor Kerenyi - [kepenu@prins.externet.hu](mailto:kepenu@prins.externet.hu)

Yes - Onward  
Triangle

12 = 62,000061

22

31

57 = 59,5000080031

Comments to Gabor Kerenyi - kepenu@prins.externet.hu

Yes - Onward  
Soprano Glockenspiel

♩ = 62,000061

12 9

24

6 17

50

7 6

♩ = 59,000031

Comments to Gabor Kerenyi - [kepenu@prins.externet.hu](mailto:kepenu@prins.externet.hu)

Yes - Onward  
Jazz Guitar

♩ = 62,000061

Comments to Gabor Kerenyi - [kepenu@prins.externet.hu](mailto:kepenu@prins.externet.hu)

V.S.

Jazz Guitar

27 

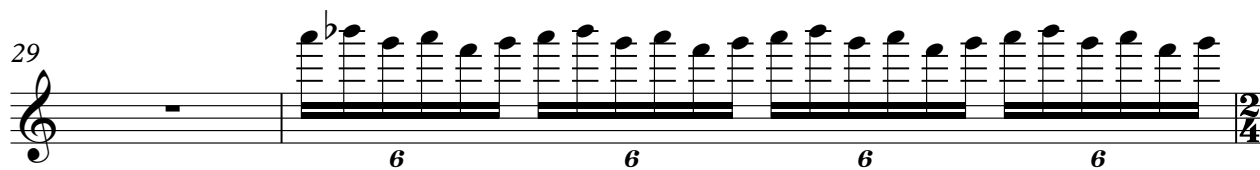
29 

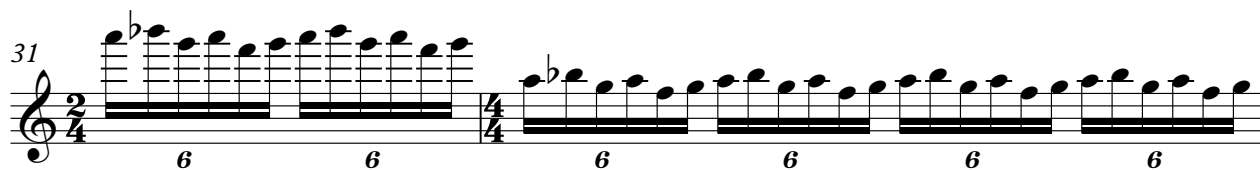
31 

33 

34 

35 

36 

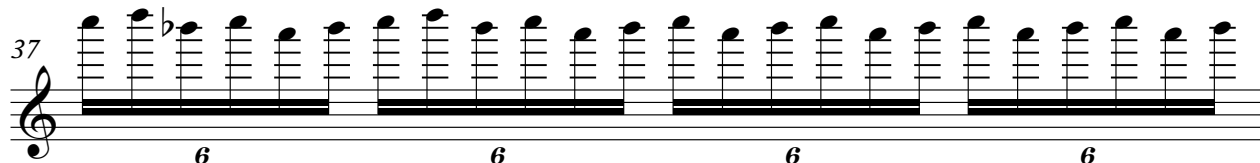
37 

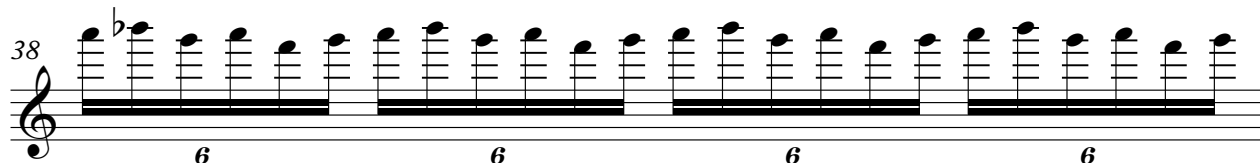
38 

39 

4

Jazz Guitar

40

41

42

43

44

45

46

47

48

50

V.S.

6

Jazz Guitar

61

62

♩ = 59,000008 0000004 ♩ = 49,000031

63

Yes - Onward  
Jazz Guitar

♩ = 62,000061

Comments to Gabor Kerenyi - [kepenu@prins.externet.hu](mailto:kepenu@prins.externet.hu)

V.S.

15

16

17

18

19

20

21

22

23

24

Jazz Guitar

3

26

3 3 3 3 3 3 3

27

3 3 3 3 3 3 3

28

3 3 3

30

3 3 3 3 3 3 3

32

3 3 3 3 3 3 3

33

3 3 3 3 3 3 3

34

3 3 3 3 3 3 3

35

3 3 3 3 3 3 3

36

3 3 3 3 3 3 3

37

3 3 3 3 3 3 3

V.S.

4

Jazz Guitar

38 

39 

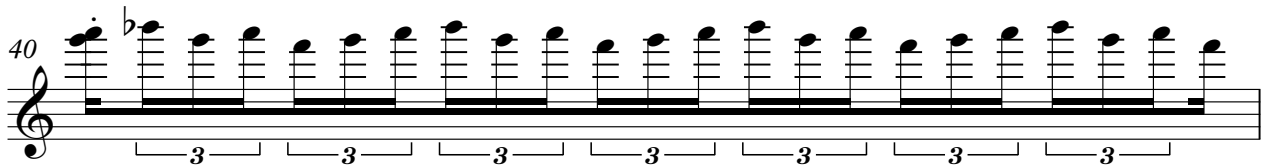
40 

41 

42 

43 

44 

45 

46 

47 

48

50

51

52

53

54

55

56

57

58

V.S.

6

Jazz Guitar

59

3 3 3 3 3 3 3 3

60

3 3 3 3 3 3 3 3

61

3 3 3 3 3 3 3 3

62

3 3 3 3 3 3 3 3

$\text{♩} = 54,000004$   
 $\text{♩} = 59,000008$

$\text{♩} = 49,000031$

63

3 3 3 3 3 3 3 3

Yes - Onward  
Acoustic Bass

♩ = 62,000061

7

13

19

25

31

37

43

49

55

2

Acoustic Bass

60

Yes - Onward  
Electric Bass

♩ = 62,000061

10

18

26

34

41

50

57

♩ = 59,000061

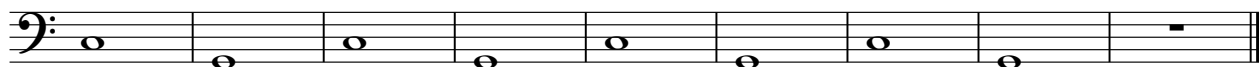

Comments to Gabor Kerenyi - [kepenu@prins.externet.hu](mailto:kepenu@prins.externet.hu)

Yes - Onward  
Fretless Electric Bass

♩ = 62,000061

1 2 3 4 5 6

7

7 8 9 10 11 12

13

13 14 15 16 17 18

50

50 51 52 53

Comments to Gabor Kerenyi - [kepenu@prins.externet.hu](mailto:kepenu@prins.externet.hu)

Yes - Onward  
Synth Strings

$\text{♩} = 62,000061$

12

10

27

34

40

45

49

54

57

58

59

Comments to Gabor Kerenyi - [kepenu@prins.externet.hu](mailto:kepenu@prins.externet.hu)

V.S.

2

# Synth Strings

5 4 0 0 0 0 4 3 1

61

Yes - Onward  
Contrabass

♩ = 62,000061

12 17 6

38

42 6 7

57 3 6 6

61 6 6 6 6

63 6 6

♩ = 59,000000 6000004 ♩ = 49,000031

Comments to Gabor Kerenyi - [kepenu@prins.externet.hu](mailto:kepenu@prins.externet.hu)