

0.0"
1.1,00
rebelyel

♩ = 167,999939 ♩ = 167,999939

Alto Saxophone

Percussion

Jazz Guitar

Jazz Guitar

Electric Guitar

7-string Electric Guitar

Electric Bass

Percussive Organ

FX 8 (Sci-fi)

♩ = 167,999939 ♩ = 167,999939

Viola

Gunshot

Perc. 

J. Gtr. 

J. Gtr. 

E. Gtr. 

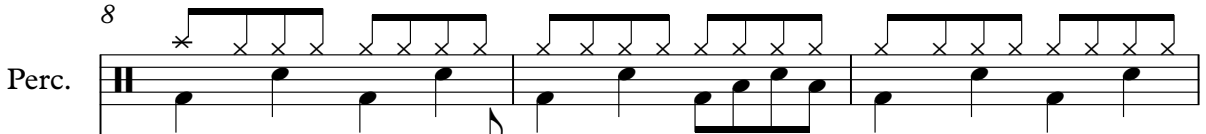

Perc. 

J. Gtr. 

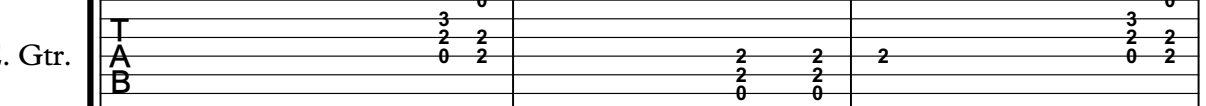
E. Gtr. 

E. Bass 

Perc. Organ 

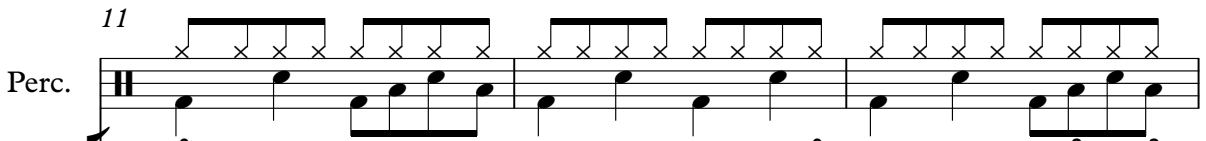

Perc. 

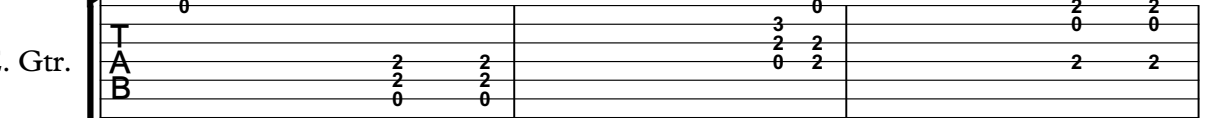
E. Gtr. 

E. Bass 

Perc. Organ 

14

Perc.

E. Gtr.

E. Gtr.

E. Bass

Perc. Organ

Vla.

17

Perc.

E. Gtr.

E. Gtr.

E. Bass

Vla.

20

Alto Sax.

Perc.

E. Gtr.

E. Gtr.

E. Bass

FX 8

Vla.

23

Alto Sax.

Perc.

E. Gtr.

E. Bass

FX 8

Vla.

26

Alto Sax.

Perc.

E. Gtr.

E. Bass

Vla.

29

Alto Sax.

Perc.

E. Gtr.

E. Bass

FX 8

Vla.

32

Alto Sax.

Perc.

E. Gtr.

E. Bass

FX 8

Vla.

35

Alto Sax.

Perc.

E. Gtr.

E. Bass

Vla.

37

Alto Sax.

Perc.

E. Gtr.

E. Bass

Vla.

39

Alto Sax.

Perc.

E. Gtr.

E. Bass

Vla.

47

Alto Sax.

Perc.

E. Gtr.

E. Bass

Vla.

2 2 1 0 4 3 2 0 2 3 0 5 2 3 3 2 2 2

0 0 4 3 2 0 2 3 0 5 2 2 3 2 2 2

4 3 2 4 2 3 10 5 0 0 0 0

2 1 0 2 0 1 9 3 11 0 0

8 7 14 16

49

Alto Sax.

Perc.

E. Gtr.

E. Bass

Vla.

2 3 3 1 0 0 3 2 0 2 0 0 0 0 0 0

3 2 1 0 8 2 2 0 2 0 0 0 0 0 0

2 0 4 10 3 2 2 2 0 0 0 0 0 0

0 0 4 13 1 0 0 2 0 0 0 0 0 0

8 14 3

51

Alto Sax.

Perc.

E. Gtr.

T	0	3	0
A	0	2	4
B	3	0	2

E. Bass

FX 8

Vla.

53

Alto Sax.

Perc.

E. Gtr.

T	19	19	19	19	19	19	19	19	19	19	19	19	19	19	19	19	19	19	19
A	4	15	3	11	2	2	4	4	4	4	4	4	4	4	4	4	4	4	4
B	17	17	19	18	117	12	4	2	4	2	2	2	2	2	2	2	2	2	2

E. Bass

FX 8

Vla.

55

Alto Sax.

Perc.

E. Gtr.

E. Bass

FX 8

Vla.

Measure	T	A	B
55	0	4	2
56	0 0 2 3 0	4 4 0 2 16	2 7 4
57	11 9 0 19 3 2	3 2 1 0	18
58	2 2 2 0	4 4 4 4	4 4 4 4
59	2 2 2 0	4 4 4 4	4 4 4 4
60	2 2 2 0	4 4 4 4	4 4 4 4

58

Alto Sax.

Perc.

E. Gtr.

E. Bass

FX 8

Vla.

61

Alto Sax.

Perc.

E. Gtr.

E. Bass

Vla.

64

Alto Sax.

Perc.

E. Gtr.

E. Bass

FX 8

Vla.

67

Alto Sax.

Perc.

E. Gtr.

E. Bass

FX 8

Vla.

70

Alto Sax.

Perc.

E. Gtr.

E. Bass

Vla.

73

Alto Sax.

Perc.

E. Gtr.

E. Bass

Vla.

75

Alto Sax.

Perc.

E. Gtr.

E. Bass

Vla.

77

Alto Sax.

Perc.

E. Gtr.

E. Bass

Vla.

2 3 2 0 3 2 0 0 2 0 0 0 3
3 2 2 1 0 3 2 0 2 2 0 0 0
0 0 0 1 13 15 18 21 ? 2 0 0 3

79

Alto Sax.

Perc.

E. Gtr.

E. Bass

Vla.

0 3 2 0 0 2 2 0 2 2 2

0 0 0 3 4 2

3 0 0 0 0 0

81

Alto Sax.

Perc.

E. Gtr.

E. Bass

Vla.

83

Alto Sax.

Perc.

E. Gtr.

E. Bass

Vla.

91

Alto Sax.

Perc.

E. Gtr.

E. Gtr.
T A B
2 2 3 2 2
0 0 0 2 0

E. Bass

Perc. Organ

94

Alto Sax.

Perc.

E. Gtr.

E. Gtr.
T A B
3 2 2 2 3 2 2
0 2 0 0 0 2

E. Bass

Perc. Organ

97

Alto Sax.

Perc.

E. Gtr.

E. Gtr.
T A B
2 2 2 2 2 2
0 0 0 0 0 0

E. Bass

Perc. Organ

100

Alto Sax.

Perc.

E. Gtr.

E. Gtr.
T A B
3 2 2 2 2 2
0 2 0 2

E. Bass

Perc. Organ

103

Alto Sax.

Perc.

Rhythmic notation for Percussion, including x's for cymbals and note heads for other instruments.

J. Gtr.

J. Gtr.

E. Gtr.

E. Gtr.

T	3	2	0	0
A	2	2	4	4
B	0	0	2	2

E. Bass

Perc. Organ

106

109

110

Perc.

E. Gtr.

E. Gtr.

T	0	0	0	2	2	2	0	2	2	0	4	3	2	0	2	3	0	5
A	4	4	4	4	4	4	4	4	3	2	4	2	3	10	5	10	5	5
B	2	2	2	2	2	2	2	2	1	0	2	0	1	9	3	8	7	7

E. Bass

Vla.

112

Perc.

E. Gtr.

E. Gtr.

T	2	3	3	2	2	2	2	3	3	2	1	0	0	3	2	0	0	0
A	2	2	2	2	2	2	2	0	0	1	0	13	2	2	2	2	6	0
B	11	0	0	0	0	0	0	0	0	0	0	15	1	0	2	0	0	0

E. Bass

Vla.

115

Perc.

E. Gtr.

E. Gtr.

E. Bass

Vla.

Gun.

116

Perc.

E. Gtr.

E. Gtr.

E. Bass

Vla.

118

Perc.

E. Gtr.

E. Gtr.

E. Bass

Vla.

120

Perc.

E. Gtr.

E. Gtr.

E. Bass

Vla.

123

Perc. E. Gtr. E. Gtr. E. Bass Vla.

T	0	3	2	2	2
A	0	2	2	2	2
B	3	0	0	0	0

125

Perc.

128

Perc.

131

Alto Sax. Perc. E. Bass FX 8

134

Alto Sax.

Perc.

E. Bass

FX 8

137

Alto Sax.

Perc.

E. Bass

FX 8

140

Alto Sax.

Perc.

E. Bass

FX 8

143

Alto Sax.

Perc.

E. Bass

FX 8

146

Alto Sax.

Perc.

E. Bass

FX 8

Vla.

149

Alto Sax.

Perc.

E. Bass

FX 8

Vla.

152

Alto Sax.

Perc.

E. Bass

FX 8

Vla.

155

Alto Sax.

Perc.

E. Bass

FX 8

Vla.

158

Alto Sax.

Perc.

E. Bass

FX 8

Vla.

161

Alto Sax. Perc. E. Bass FX 8 Vla.

163

Alto Sax. Perc. E. Gtr. E. Bass FX 8 Vla.

164

Alto Sax.

Perc.

E. Gtr.

E. Gtr.

E. Bass

Vla.

T	0	2	2	2	2	2	1	0	4	3	2	0	0	0	2	2	2	0
A	4	4	4	4	4	4	3	3	4	3	2	2	4	2	7	4	4	4
B	2	2	2	2	2	2	1	0	2	0	2	0	8	8	2	2	2	2

167

Alto Sax.

Perc.

E. Gtr.

E. Bass

Vla.

T	2	2	0	4	3	2	0	0	2	3	3	2	2	2	2	2	2
A	4	4	3	2	2	4	2	3	10	2	2	0	2	0	0	0	0
B	2	2	1	0	2	0	1	9	11	11	0	8	14	16			

173

Alto Sax.

Perc.

E. Gtr.

E. Bass

Vla.

175

Alto Sax.

Perc.

E. Gtr.

E. Bass

Vla.

181

Alto Sax.

Perc.

E. Gtr.

E. Bass

Vla.

184

Alto Sax.

Perc.

E. Gtr.

E. Bass

Vla.

187

Alto Sax.

Perc.

E. Gtr.

E. Bass

Vla.

189

Alto Sax.

Perc.

E. Gtr.

E. Bass

Vla.

191

Alto Sax.

Perc.

E. Gtr.

E. Bass

Vla.

193

Alto Sax.

Perc.

E. Gtr.

E. Bass

Vla.

196

Alto Sax.

Perc.

J. Gtr.

J. Gtr.

E. Gtr.

E. Gtr.

E. Bass

T	0	0
A	4	4
B	2	2

198

Alto Sax.

Perc.

J. Gtr.

J. Gtr.

E. Gtr.

E. Gtr.

E. Bass

T	0	0	0
A	4	4	2
B	2	2	0

J. Gtr. 200

Alto Saxophone

♩ = 167,999939167,999939

18

22

27

32

37

43

48

51

2

103 26

133

140

146

152

157

161

165

170

175 3

Alto Saxophone

183

189

195

202

Percussion

♩ = 167,999939 ♩ = 167,999939

V.S.

44

48

51

54

58

62

66

70

74

78

Percussion

82

86

90

94

98

102

107

111

115

119

V.S.

Percussion

123

126

130

134

138

142

146

150

154

158

162

165

169

173

177

180

184

188

192

196

V.S.

6

Percussion

199

2

Jazz Guitar

♩ = 167,999939

2

7

10

94

106

88

196

199

202

Jazz Guitar

♩ = 167,999939 ♩ = 167,999939

2

7

96

106

88

196

2

202

Electric Guitar

♩ = 167,999939 ♩ = 167,999939

2

7

8

20

68

90

94

98

102

106

109

3

6

112

V.S.

2

Electric Guitar

115

3

6

3

117

123

39

163

6

3

32

196

3

202

7-string Electric Guitar

T	2	3	3	2	2	2	2	1	0	0	3	2	0				3
A	2	2	2					3	3	2	1	0	8	2	2	0	2
B	0	0	0					0	0		4	10	3	0	2	0	0
	16							8			4	13	1	0	0	2	0
																3	3
																14	

52

T	0		3	3	3	3	19	19	19	19	19	19	19	19	19	19	19
A	4						0							2	2		0
B	2						17	17	15	19	3	18	11	4	4	4	4
														2	2	2	2
																17	14
																	14

55

T	19	0	0	0	2	3	0	10	11	9	0	19	10	3	2	2	2	2	2	2	2
A	4	4	4	4	0	2	0	3	2	1	0	4	4	4	4	4	4	4	4	4	4
B	2	2	7	4	0	2	16				18										

58

T	2	2	2	0	0	2	2	2	2	2	2	2	2	2	2	2	2	2	2	2	2
A	4	4	4	4	4	4	4	4	4	4	4	4	4	4	4	4	4	4	4	4	4
B																					

62

T	2	2	2	0	0	2	2	2	2	2	2	2	2	2	2	2	2	2	2	2	2
A	4	4	4	4	4	4	4	4	4	0	0	0	0	4	4	4	4	4	4	4	4
B														2							
										5	5	0	0								

65

T	2	2	2	0	0	2	2	2	2	2	2	2	2	2	2	2	2	2	2	2	2
A	4	4	4	4	4	4	4	4	4	4	4	4	4	4	4	4	4	4	4	4	4
B																					

69

T	2	2	2	0	0	2	2	2	2	2	2	2	2	2	2	2	2	2	2	2	2
A	4	4	4	4	4	4	4	4	4	4	4	4	4	4	4	4	4	4	4	4	4
B																					

73

T	2	2	1	0	4	3	2	0	2	3	0	0	0	2	2	2	2	2	0	4	3	2	0	0	0
A	4	4	3	3	2	2	0	2	3	4	4	4	4	4	4	4	4	4	4	3	2	4	2	3	0
B	2	2	1	0	2	0	8	6	2	2	2	2	2	2	2	2	2	2	2	1	0	2	0	1	9
																									8
																									14

76

T	2	3	3	2	2	2	2	1	0	0	3	2	0	0	2	2	2	2	0	0	3	3	3	3
A	2	2	2					3	3	2	1	0	2	2	2	2	2	2	2	0	0	2	2	2
B	11	0	0					0	0			13	0	2	0	2	0	0	0	0	0	0	0	0
	16											15	1	0	2	0	3							
												18												
												21												

80

T	0	2	2	2	2	2	1	0	0	3	0	2	0	0	2	2	2	2	0	0	0	2	2	2
A	4	4	4	4	4	4	3	8	8	8	2	4	2	2	7	4	4	4	4	4	4	4	4	4
B	2	2	2	2	2	2	2	6	6	6	0	2	0	0	8	2	2	2	2	2	2	2	2	2

	2 2 2	2 2 1 0		2 2 2	2 2 0
T	0	0 0 0	4 3 2 0	0 0 0	0 0 4 3 2 0 0
A	4	4 4 4	3 2 4 2 3	4 4 4	4 4 3 2 4 2 3 0
B	2	2 2 2	1 0 2 0 8	2 2 2	2 2 1 0 2 0 1 9
			6		8
					14

168

	2 2 2	2 1 0			
T	2 3 3	3 3 2 1	0 3 2 0	0	0 3
A	2 2 2	2 2 1	0 2 2 2	0	0 2 2
B	0 0 0	0 0	13 1 0 2 0	0	0 0 2 0
	11		15 1 0 2 0	3	3
	16		18		
			21		
			?		

172

	2 2 2	2 2 1 0		2 2 2	2 2 0
T	0	0 0 0	4 3 2 0	0 0 0	0 0 4 3 2 0 0
A	4	4 4 4	3 2 4 2 3	4 4 4	4 4 3 2 4 2 3 0 5
B	2	2 2 2	1 0 2 0 8	2 2 2	2 2 1 0 2 0 1 9 5
			6		8 7
					14

176

	2 2 2	2 1 0			2 2 2
T	2 3 3	3 3 2 1	0 3 2 0	0	0 3 0
A	2 2 2	2 2 1	0 2 2 2	0	0 2 2 4
B	0 0 0	0 0	13 1 0 2 0	0	0 0 0 2
	11		15 1 0 2 0	3	3
	16		18		
			21		
			?		

181

	2 2 1 0		2 2 2	2 2 0
T	0 0 0	4 3 2 0	0 0 0	0 0 4 3 2 0 0 1
A	4 4 4	3 2 4 2 3	4 4 4	4 4 3 2 4 2 3 4 0
B	2 2 2	1 0 2 0 8	2 2 2	2 2 1 0 2 0 1 9
		6		8
				14

184

	2 2 2	2 1 0			2 2 2
T	2 3 3	3 3 2 1	0 3 2 0	0	0 3 0
A	2 2 2	2 2 1	0 2 2 2	0	0 2 2 4
B	0 0 0	0 0	4 10 3 0 2 0	0	0 0 0 2
	11		4 13 1 0 0 2 0	3	3
	9		8		
	15		14		
	?				

189

	2 2 1 0		2 2 2	2 2 0
T	0 0 0	8 3 0 2 0	0 0 0	0 0 4 3 2 0 0
A	4 3 8	8 2 4 2 3	4 4 4	4 4 3 2 4 2 3 10
B	2 6	0 2 0 8	2 2 2	2 2 1 0 2 0 1 9
		6		8
				14

192

	2 2 2	2 1 0		
T	2 3 3	3 3 2 1	0 3 2 0	0
A	2 2 2	2 2 1	0 8 2 2 0	0
B	0 0 0	0 0	4 10 3 0 2 0	0
	11		4 13 1 0 0 2 0	3
	16		8	
			14	

195

	3	0	0	0	0	2
T	0 2 2	0	0	0	0 2 0	
A	0 0 2	4	4	4	4 2 4	
B	3 0 0	2	2	2	2 0 2	

202

T					
A					
B					

Electric Bass

♩ = 167,999939 ♩ = 167,999939

6

11

15

19

23

27

31

35

39

43

V.S.

47

51

55

59

63

67

71

75

79

83

132

137

141

145

149

153

157

161

165

169

173

177

181

185

189

193

196

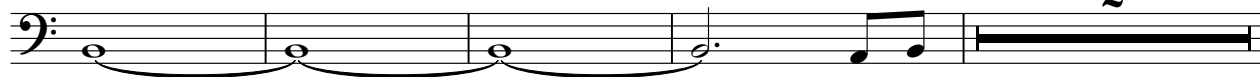

202

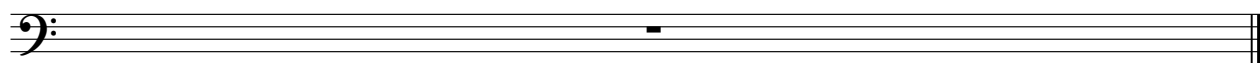

Percussive Organ

♩ = 167,999939 ♩ = 167,999939

6

10

14

72

88

92

96

100

103

98

202

FX 8 (Sci-fi)

♩ = 167,999939 ♩ = 167,999939

20

25 5 19

52 2

61 5 63

132

141

148

154

159

162 3 38

2

FX 8 (Sci-fi)

202

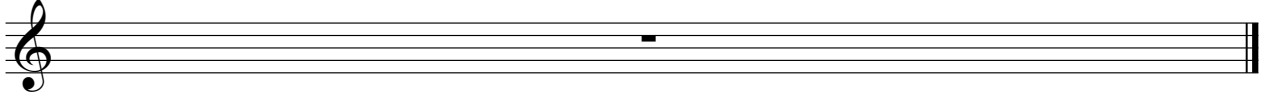

108

117

124

24

154

163

172

181

189

6

202

Gunshot

♩ = 167,999939 167,999939

113 **86**

