

Yes - Our Song

♩ = 164,001633

DRUMS

JAZZ GTR

MUTED GTR

DISTORTION

CLEAN GTR

A.PIANO 3

A.PIANO 1

ORGAN 2

SYN BASS 2

+SYN STR 3

ICE RAIN

♩ = 164,001633

5

+SYN STR 3

DRUMS

DISTORTION

A.PIANO 3

SYN BASS 2

+SYN STR 3

DRUMS

DISTORTION

A.PIANO 3

SYN BASS 2

+SYN STR 3

16

DRUMS

DISTORTION

A.PIANO 3

SYN BASS 2

+SYN STR 3

20

DRUMS

DISTORTION

A.PIANO 3

SYN BASS 2

+SYN STR 3

22

DRUMS

DISTORTION

A.PIANO 3

SYN BASS 2

+SYN STR 3

24

DRUMS

DISTORTION

A.PIANO 3

SYN BASS 2

+SYN STR 3

26

DRUMS

DISTORTION

A.PIANO 3

SYN BASS 2

+SYN STR 3

29

DRUMS

DISTORTION

A.PIANO 3

SYN BASS 2

+SYN STR 3

32

DRUMS

DISTORTION

A.PIANO 3

SYN BASS 2

+SYN STR 3

36

DRUMS

DISTORTION

CLEAN GTR

A.PIANO 3

SYN BASS 2

40

DRUMS

DISTORTION

CLEAN GTR

A.PIANO 3

SYN BASS 2

44

DRUMS

DISTORTION

CLEAN GTR

A.PIANO 3

A.PIANO 1

ORGAN 2

SYN BASS 2

47

DRUMS

DISTORTION

A.PIANO 3

A.PIANO 1

ORGAN 2

SYN BASS 2

50

DRUMS

DISTORTION

A.PIANO 3

A.PIANO 1

ORGAN 2

SYN BASS 2

54

DRUMS

DISTORTION

A.PIANO 3

A.PIANO 1

ORGAN 2

SYN BASS 2

57

DRUMS

DISTORTION

A.PIANO 3

A.PIANO 1

ORGAN 2

SYN BASS 2

60

DRUMS

DISTORTION

A.PIANO 3

A.PIANO 1

ORGAN 2

SYN BASS 2

ICE RAIN

63

DRUMS

A.PIANO 3

A.PIANO 1

SYN BASS 2

ICE RAIN

64

DRUMS

A.PIANO 3

A.PIANO 1

SYN BASS 2

ICE RAIN

Detailed description of the musical score for measures 64-65: The score is arranged in five staves. The DRUMS staff shows a pattern of hits and rests. The A.PIANO 3 and A.PIANO 1 staves are mostly empty, with a few notes in measure 65. The SYN BASS 2 staff has a simple bass line. The ICE RAIN staff is the most complex, featuring multiple layers of sixteenth-note patterns. The top layer has triplets marked '3' and sixteenth-note runs marked '6'. The bottom layer also has sixteenth-note runs marked '6'.

65

DRUMS

A.PIANO 3

A.PIANO 1

SYN BASS 2

ICE RAIN

Detailed description of the musical score for measures 65-66: The score continues from the previous page. The DRUMS staff has a similar pattern. The A.PIANO 3 and A.PIANO 1 staves now have more notes. The SYN BASS 2 staff continues its bass line. The ICE RAIN staff maintains its complex sixteenth-note patterns with '6' and '3' markings.

66

DRUMS

A.PIANO 3

A.PIANO 1

SYN BASS 2

ICE RAIN

67

DRUMS

A.PIANO 3

A.PIANO 1

ORGAN 2

SYN BASS 2

ICE RAIN

68

DRUMS

A.PIANO 3

A.PIANO 1

ORGAN 2

SYN BASS 2

ICE RAIN

69

DRUMS

A.PIANO 3

A.PIANO 1

ORGAN 2

SYN BASS 2

ICE RAIN

70

DRUMS

A.PIANO 3

A.PIANO 1

ORGAN 2

SYN BASS 2

ICE RAIN

71

DRUMS

A.PIANO 3

A.PIANO 1

ORGAN 2

SYN BASS 2

ICE RAIN

73

DRUMS

MUTED GTR

A.PIANO 1

ORGAN 2

SYN BASS 2

+SYN STR 3

76

DRUMS

MUTED GTR

A.PIANO 1

ORGAN 2

SYN BASS 2

+SYN STR 3

79

DRUMS

MUTED GTR

A.PIANO 1

ORGAN 2

SYN BASS 2

+SYN STR 3

82

DRUMS

MUTED GTR

A.PIANO 1

ORGAN 2

SYN BASS 2

+SYN STR 3

85

DRUMS

JAZZ GTR

MUTED GTR

DISTORTION

SYN BASS 2

+SYN STR 3

89

DRUMS

JAZZ GTR

DISTORTION

A.PIANO 3

SYN BASS 2

92

DRUMS

JAZZ GTR

DISTORTION

A.PIANO 3

SYN BASS 2

95

DRUMS

JAZZ GTR

DISTORTION

A.PIANO 3

SYN BASS 2

98

DRUMS

JAZZ GTR

DISTORTION

A.PIANO 3

A.PIANO 1

ORGAN 2

SYN BASS 2

102

DRUMS

DISTORTION

A.PIANO 3

A.PIANO 1

ORGAN 2

SYN BASS 2

105

DRUMS

DISTORTION

A.PIANO 3

A.PIANO 1

ORGAN 2

SYN BASS 2

108

DRUMS

DISTORTION

A.PIANO 3

A.PIANO 1

ORGAN 2

SYN BASS 2

112

DRUMS

DISTORTION

A.PIANO 3

A.PIANO 1

ORGAN 2

SYN BASS 2

115

DRUMS

A.PIANO 3

A.PIANO 1

ORGAN 2

SYN BASS 2

ICE RAIN

117

DRUMS

A.PIANO 3

A.PIANO 1

ORGAN 2

SYN BASS 2

ICE RAIN

118

DRUMS

A.PIANO 3

A.PIANO 1

ORGAN 2

SYN BASS 2

ICE RAIN

119

DRUMS

A.PIANO 3

A.PIANO 1

ORGAN 2

SYN BASS 2

ICE RAIN

120

DRUMS

A.PIANO 3

A.PIANO 1

ORGAN 2

SYN BASS 2

ICE RAIN

121

DRUMS

A.PIANO 3

A.PIANO 1

ORGAN 2

SYN BASS 2

ICE RAIN

122

DRUMS

DISTORTION

A.PIANO 3

A.PIANO 1

ORGAN 2

SYN BASS 2

+SYN STR 3

125

DRUMS

DISTORTION

SYN BASS 2

+SYN STR 3

128

DRUMS

DISTORTION

SYN BASS 2

+SYN STR 3

131

DRUMS

JAZZ GTR

DISTORTION

SYN BASS 2

+SYN STR 3

134

DRUMS

JAZZ GTR

DISTORTION

SYN BASS 2

+SYN STR 3

137

DRUMS

DISTORTION

SYN BASS 2

+SYN STR 3

140

DRUMS

DISTORTION

SYN BASS 2

+SYN STR 3

143

DRUMS

DISTORTION

SYN BASS 2

+SYN STR 3

147

DRUMS

MUTED GTR

DISTORTION

A.PIANO 1

ORGAN 2

SYN BASS 2

+SYN STR 3

150

DRUMS

MUTED GTR

A.PIANO 1

ORGAN 2

SYN BASS 2

+SYN STR 3

153

DRUMS

MUTED GTR

A.PIANO 1

SYN BASS 2

+SYN STR 3

156

DRUMS

MUTED GTR

A.PIANO 1

ORGAN 2

SYN BASS 2

+SYN STR 3

159

DRUMS

MUTED GTR

A.PIANO 1

ORGAN 2

SYN BASS 2

+SYN STR 3

161

DRUMS

A.PIANO 3

A.PIANO 1

ORGAN 2

SYN BASS 2

+SYN STR 3

ICE RAIN

162

DRUMS

A.PIANO 3

SYN BASS 2

+SYN STR 3

ICE RAIN

163

DRUMS

A.PIANO 3

A.PIANO 1

ORGAN 2

SYN BASS 2

+SYN STR 3

ICE RAIN

164

DRUMS

A.PIANO 3

A.PIANO 1

ORGAN 2

SYN BASS 2

+SYN STR 3

ICE RAIN

165

DRUMS

A.PIANO 3

A.PIANO 1

ORGAN 2

SYN BASS 2

+SYN STR 3

ICE RAIN

166

DRUMS

A.PIANO 3

A.PIANO 1

ORGAN 2

SYN BASS 2

+SYN STR 3

ICE RAIN

168

DRUMS

A.PIANO 3

A.PIANO 1

ORGAN 2

SYN BASS 2

+SYN STR 3

171

DRUMS

A.PIANO 3

A.PIANO 1

ORGAN 2

SYN BASS 2

+SYN STR 3

173

DRUMS

A.PIANO 3

A.PIANO 1

ORGAN 2

SYN BASS 2

+SYN STR 3

175

DRUMS

DISTORTION

A.PIANO 3

A.PIANO 1

ORGAN 2

SYN BASS 2

+SYN STR 3

178

DRUMS

DISTORTION

A.PIANO 3

SYN BASS 2

+SYN STR 3

181

DRUMS

DISTORTION

A.PIANO 3

SYN BASS 2

+SYN STR 3

185

DRUMS

DISTORTION

A.PIANO 3

SYN BASS 2

+SYN STR 3

188

DRUMS

DISTORTION

A.PIANO 3

SYN BASS 2

+SYN STR 3

190

DRUMS

DISTORTION

A.PIANO 3

SYN BASS 2

193

DRUMS

DISTORTION

A.PIANO 3

SYN BASS 2

195

A.PIANO 3

SYN BASS 2

Yes - Our Song

DRUMS

♩ = 164,001633

2

10

16

21

26

30

35

40

45

50

V.S.

55

60

64

68

73

78

83

88

93

98

DRUMS

103

108

113

117

121

125

129

134

138

142

V.S.

147

153

158

163

167

171

174

177

181

186

DRUMS

5

190

193

JAZZ GTR

Yes - Our Song

♩ = 164,001633

2

11

20

29

44

59

89

94

99

113

2

10

2

JAZZ GTR

130

136

144

182

188

Yes - Our Song

MUTED GTR

♩ = 164,001633

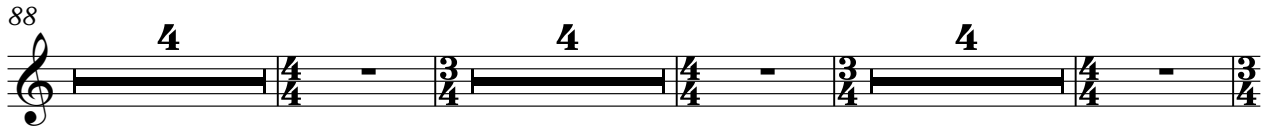
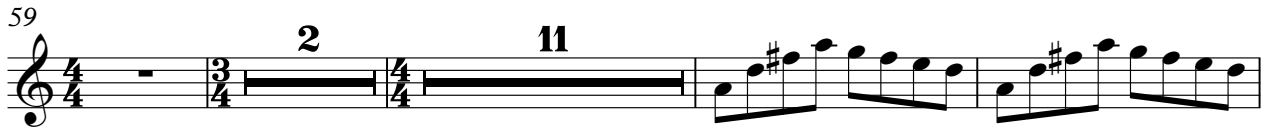
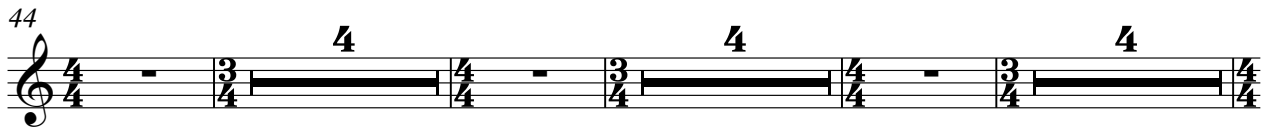
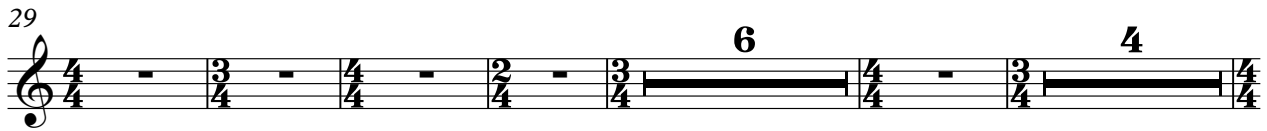

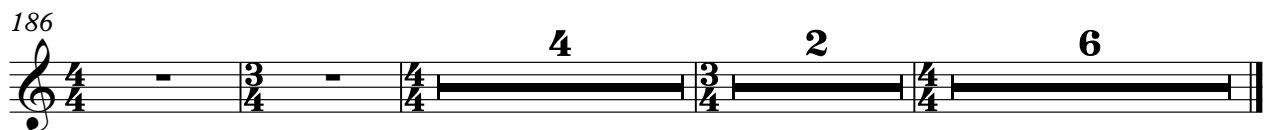
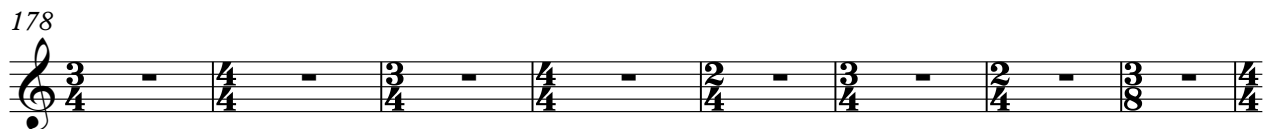
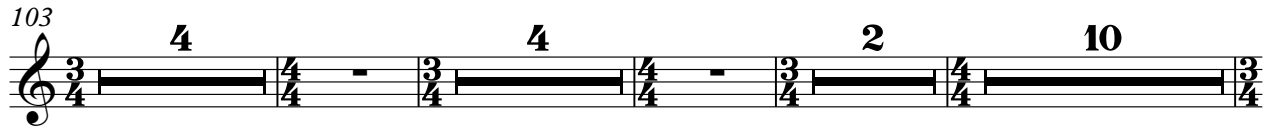

DISTORTION

Yes - Our Song

♩ = 164,001633

2

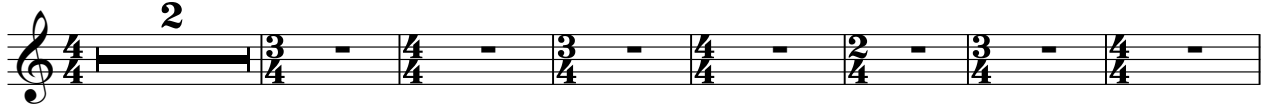

10

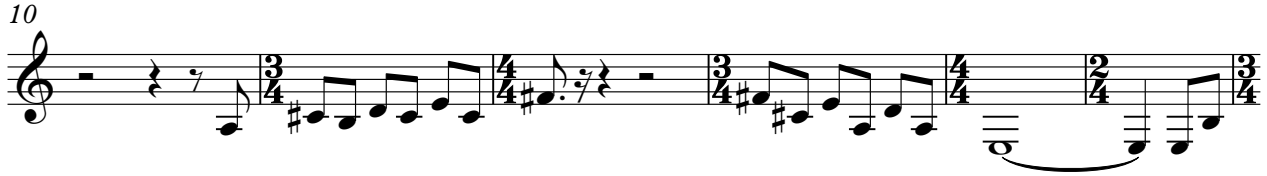

16

21

26

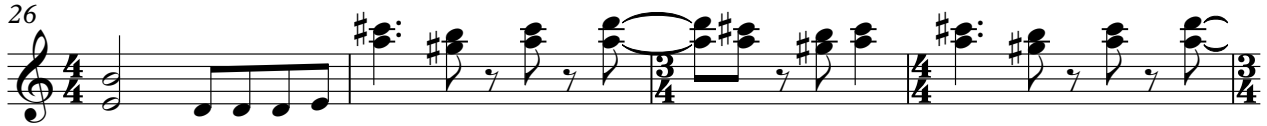

30

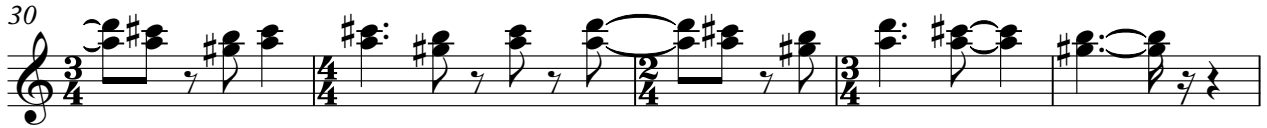

35

4

2

44

2

50

2

57

2

24

DISTORTION

177

181

187

192

5

Yes - Our Song

CLEAN GTR

♩ = 164,001633

2

11

3

20

2

29

3

39

3

49

4

62

24

98

4

113

2

130

2

2

CLEAN GTR

139

147

184

A.PIANO 3

Yes - Our Song

♩ = 164,001633

10

15

21

26

30

32

A.PIANO 3

191

194

Yes - Our Song

A.PIANO 1

♩ = 164,001633

2

11

3/4 4/4 3/4 4/4 2/4 3/4 2/4 3/8 4/4 3/4

20

2

29

6 4

44

4/4 3/4 4/4 4/4 4/4 4/4 4/4 3/4 3/4

50

3/4 3/4 3/4 3/4 3/4 4/4 3/4 3/4

55

3/4 3/4 3/4 3/4 3/4 4/4 3/4 3/4

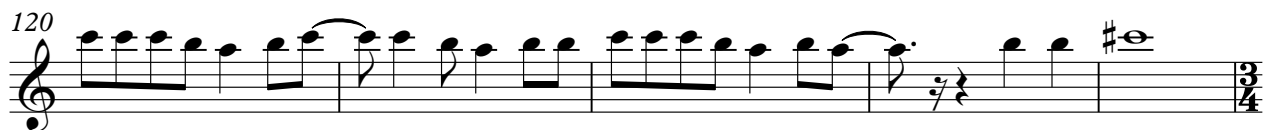
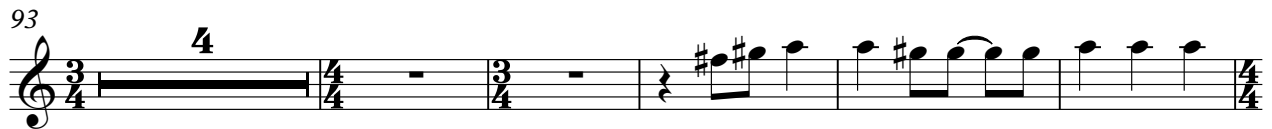
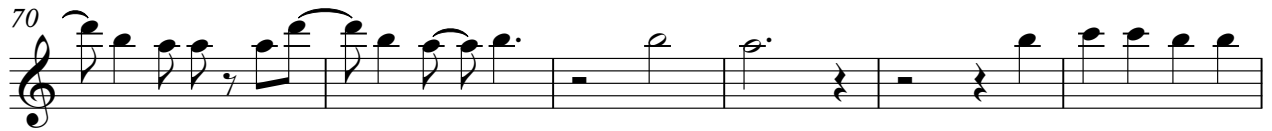
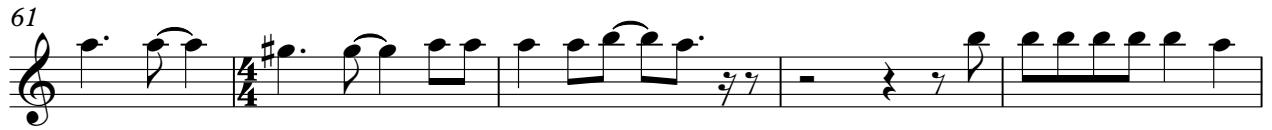

125

2

134

143

3

151

157

163

168

173

178

186

4 2 6

81

6

92

4

102

3

108

3

115

4

119

4

123

3

131

2

140

3

149

2

3

158

164

169

174

179

186

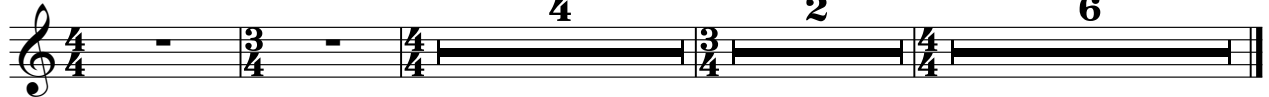

SYN BASS 2

Yes - Our Song

♩ = 164,001633

2

10

16

22

27

31

37

44

49

54

V.S.

59

64

68

72

80

87

94

100

106

112

117

121

125

129

134

139

146

153

161

165

V.S.

169

ICE RAIN

179

186

