

Yes - OURSONG

♩ = 164,000290

White

Rabin2

Rabin3

Rabin1

Kaye4

Kaye2

Anderson

Vocals

Squire

Kaye1

Kaye3

♩ = 164,000290

5

Kaye1

9

White

Rabin1

Kaye2

Squire

Kaye1

12

White

Rabin1

Kaye2

Squire

Kaye1

15

19

21

White

Rabin1

Kaye2

Squire

Kaye1

23

White

Rabin1

Kaye2

Squire

Kaye1

25

White

Rabin1

Kaye2

Squire

Kaye1

27

White

Rabin1

Kaye2

Squire

Kaye1

30

White

Rabin1

Kaye2

Squire

Kaye1

33

White

Rabin1

Kaye2

Squire

Kaye1

36

White

Rabin1

Kaye4

Kaye2

Squire

40

White

Rabin1

Kaye4

Kaye2

Squire

44

White

Rabin1

Kaye4

Kaye2

Anderson

Vocals

Squire

47

White

Rabin1

Kaye2

Anderson

Vocals

Squire

50

White

Rabin1

Kaye2

Anderson

Vocals

Squire

54

White

Rabin1

Kaye2

Anderson

Vocals

Squire

57

White

Rabin1

Kaye2

Anderson

Vocals

Squire

60

White

Rabin1

Kaye2

Anderson

Vocals

Squire

Kaye3

63

White

Kaye2

Anderson

Squire

Kaye3

6

6

6

6

64

White

Kaye2

Anderson

Squire

Kaye3

6

6

6

6

3

65

White

Kaye2

Anderson

Squire

Kaye3

66

White

Kaye2

Anderson

Squire

Kaye3

67

68

69

White

Kaye2

Anderson

Vocals

Squire

Kaye3

6 6 6 6 3

6 6 6 6

70

White

Kaye2

Anderson

Vocals

Squire

Kaye3

6 6 6 6 3

6 6 6 6

71

72

White

Rabin3

Kaye2

Anderson

Vocals

Squire

Kaye1

Kaye3

75

White

Rabin3

Anderson

Vocals

Squire

Kaye1

78

White

Rabin3

Anderson

Squire

Kaye1

80

White

Rabin3

Anderson

Vocals

Squire

Kaye1

82

White

Rabin3

Anderson

Vocals

Squire

Kaye1

84

White

Rabin3

Anderson

Vocals

Squire

Kaye1

87

White

Rabin2

Rabin3

Rabin1

Kaye2

Squire

Kaye1

91

White

Rabin2

Rabin1

Kaye2

Squire

94

White

Rabin2

Rabin1

Kaye2

Squire

97

100

White

Rabin1

Kaye2

Anderson

Vocals

Squire

103

White

Rabin1

Kaye2

Anderson

Vocals

Squire

106

White

Rabin1

Kaye2

Anderson

Vocals

Squire

109

White

Rabin1

Kaye2

Anderson

Vocals

Squire

112

White

Rabin1

Kaye2

Anderson

Vocals

Squire

115

White

Kaye2

Anderson

Vocals

Squire

116

White

Kaye2

Anderson

Vocals

Squire

Kaye3

117

118

119

120

121

White

Kaye2

Anderson

Vocals

Squire

Kaye3

6 6 6 6

122

White

Kaye2

Anderson

Vocals

Squire

124

White

Rabin1

Anderson

Vocals

Squire

Kaye1

127

White

Rabin1

Squire

Kaye1

130

White

Rabin2

Rabin1

Squire

Kaye1

133

White

Rabin2

Rabin1

Squire

Kaye1

136

White

Rabin1

Squire

Kaye1

139

White

Rabin1

Squire

Kaye1

142

White

Rabin1

Squire

Kaye1

144

White

Rabin1

Anderson

Vocals

Squire

Kaye1

148

White

Rabin3

Anderson

Vocals

Squire

Kaye1

151

White

Rabin3

Anderson

Vocals

Squire

Kaye1

154

White

Rabin3

Anderson

Vocals

Squire

Kaye1

157

White

Rabin3

Anderson

Vocals

Squire

Kaye1

160

White

Rabin3

Squire

Kaye1

161

162

White

Kaye2

Anderson

Vocals

Squire

Kaye1

Kaye3

6

6

3

6

6

6

6

164

165

White

Kaye2

Anderson

Vocals

Squire

Kaye1

Kaye3

6

6

3

6

6

6

6

166

167

169

171

173

175

177

White

Rabin1

Kaye2

Squire

Kaye1

180

White

Rabin1

Kaye2

Squire

Kaye1

183

White

Rabin1

Kaye2

Squire

Kaye1

186

White

Rabin1

Kaye2

Squire

Kaye1

188

White

Rabin1

Kaye2

Squire

Kaye1

190

White

Rabin1

Kaye2

Squire

193

White

Rabin1

Kaye2

Squire

195

Kaye2

Squire

White

Yes - OURSONG

♩ = 164,000290

2

10

16

21

26

30

35

40

45

50

V.S.

55

60

64

67

71

76

81

85

91

95

99

104

109

113

116

120

124

128

132

136

140

145

151

156

161

165

169

173

176

180

White

185

190

193

Yes - OURSONG

Rabin2

♩ = 164,000290

2

9

16

25

33

49

60

72

85

90

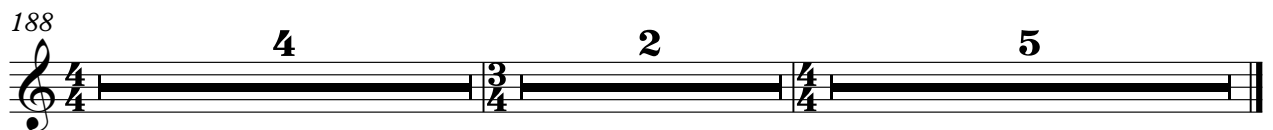
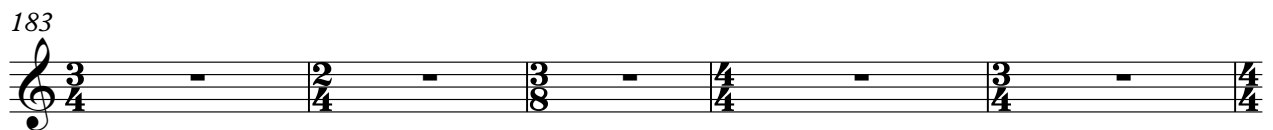
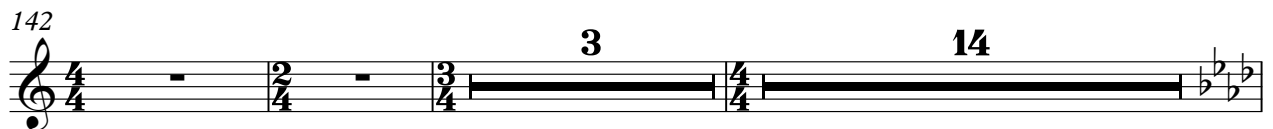

♩ = 164,000290

2

9

16

25

33

49

60

72

73

77

80

82

85

97

107

113

120

131

140

3

149

153

157

161

16

183

188

4 2 5

Yes - OURSONG

Rabin1

♩ = 164,000290

2

10

15

21

26

30

35

44

50

57

2

5

67 **5** **9**

81 **4**

90 **2** **2**

98 **2**

104 **2**

110 **2**

116 **4** **4**

125

130

134

Rabin1

138

142

146

161

180

186

191

Yes - OURSONG

Kaye4

♩ = 164,000290

108

4 2

116

4 5

130

2

139

3

147

14 16

177

3/4 4/4 3/4 4/4 2/4 3/4 2/4 3/8

185

4 2 5

Yes - OURSONG

Kaye2

♩ = 164,000290

2

10

3

15

3

21

3

26

3

30

3

35

Kaye2

110

116

120

125

134

141

161

165

169

173

177

185

190

194

♩ = 164,000290

2

9

16

25

33

46

52

56

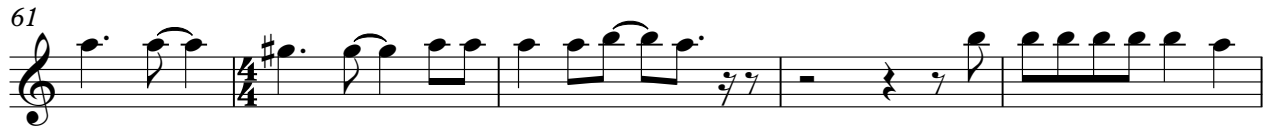

120

125

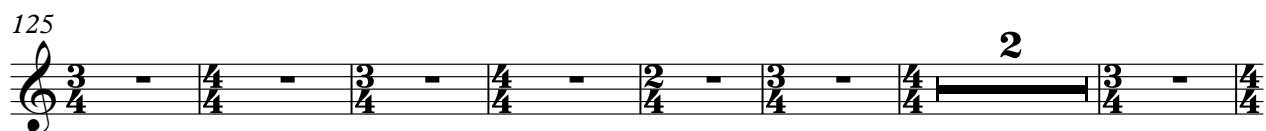

134

143

151

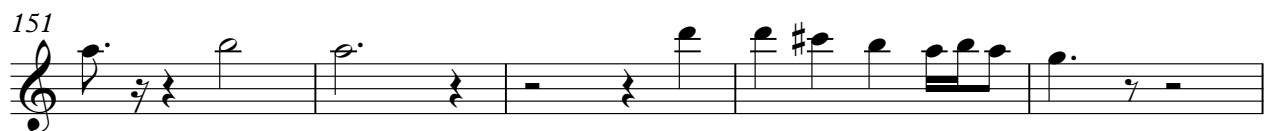

156

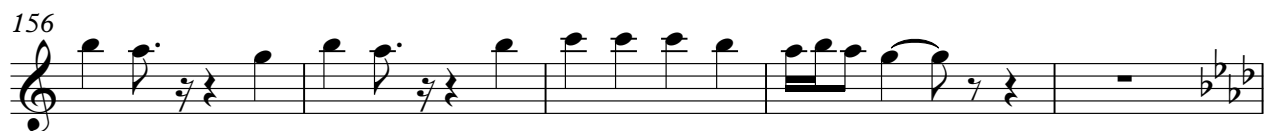

161

166

171

176

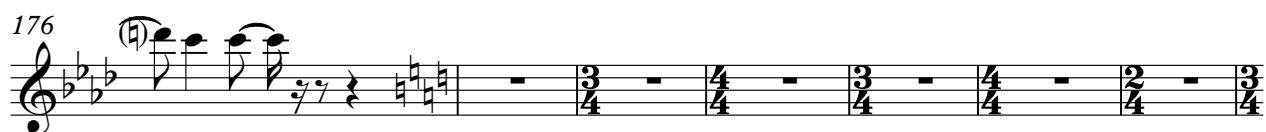

4

Anderson

183

188

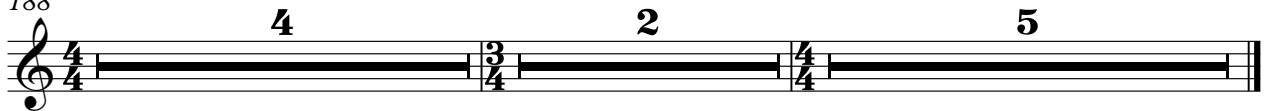

Yes - OURSONG

Vocals

♩ = 164,000290

Yes - OURSONG

Squire

♩ = 164,000290

2

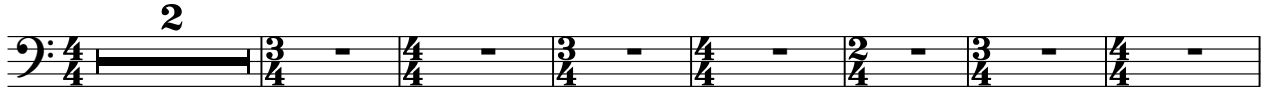

10

15

21

26

30

35

42

48

54

V.S.

59

63

67

71

76

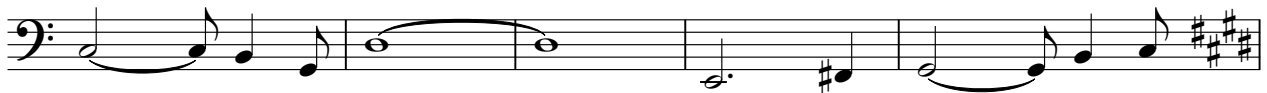

81

85

92

98

103

108

113

116

120

124

128

133

137

144

151

158

163

167

171

174

177

181

187

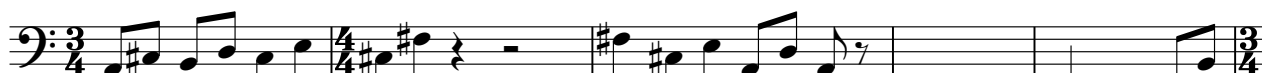

192

132

136

141

147

153

159

165

171

177

181

186

188

190

161

6 6

6 6

162

6 6 3

6 6

163

6 6 3

6 6

164

6 6 3

6 6

165

6 6 3

6 6

166

6 6 10

6 6 6 6

177

3/4 4/4 3/4 4/4 2/4 3/4 2/4 3/8

185

3/8 4/4 3/4 4/4 3/4 4/4 5/4