

Yes - Owner Of A Lonely Heart 2

♩ = 124,000252

Percussion

Harp

Jazz Guitar

Jazz Guitar

Electric Guitar

Electric Guitar

Electric Guitar

5-string Electric Bass

Tape Sampler Keyboard [Brass]

Synth Strings

Orchestra Hit

Orchestra Hit

FX 5 (Brightness)

FX 5 (Brightness)

FX 8 (Sci-fi)

Solo

♩ = 124,000252

(C)1992 by Ediol Mi  
(C)1992 by Ediol Mi

6

11

15

19

Perc.

J. Gtr.

J. Gtr.

E. Bass

FX 5

23

Perc.

J. Gtr.

J. Gtr.

E. Bass

FX 5

27

Perc.

J. Gtr.

J. Gtr.

E. Bass

Orch. Hit

FX 5

31

34

37

Perc.

Hp.

J. Gtr.

J. Gtr.

E. Bass

Syn. Str.

Orch. Hit

Orch. Hit

FX 5

FX 5

FX 8

Solo

40

Perc.

J. Gtr.

J. Gtr.

E. Gtr.

E. Gtr.

E. Bass

FX 5

43

Perc.

J. Gtr.

J. Gtr.

E. Gtr.

E. Gtr.

E. Bass

Syn. Str.

Orch. Hit

FX 5

46

Perc.

J. Gtr.

J. Gtr.

E. Gtr.

E. Gtr.

E. Bass

Orch. Hit

FX 5

50

53

57

Perc.

J. Gtr.

J. Gtr.

E. Gtr.

E. Gtr.

E. Bass

FX 5

FX 5

FX 8

Solo

60

Perc.

J. Gtr.

J. Gtr.

E. Gtr.

E. Gtr.

E. Bass

Tape Smp. Brs

Orch. Hit

FX 5

FX 5

FX 8

Solo

63

Perc.

J. Gtr.

J. Gtr.

E. Bass

Tape Smp. Brs

Syn. Str.

Orch. Hit

FX 5

FX 5

Solo

67

Perc.

J. Gtr.

J. Gtr.

E. Bass

Tape Smp. Brs

Syn. Str.

Orch. Hit

FX 5

71

Perc.

J. Gtr.

J. Gtr.

E. Bass

Tape Smp. Brs

Syn. Str.

Orch. Hit

FX 5

74

Perc.

J. Gtr.

J. Gtr.

E. Bass

Tape Smp. Brs

Syn. Str.

Orch. Hit

Orch. Hit

FX 5

78

Perc.

J. Gtr.

J. Gtr.

E. Gtr.

E. Gtr.

E. Bass

Orch. Hit

Orch. Hit

Solo

82

Perc.

J. Gtr.

J. Gtr.

E. Gtr.

E. Gtr.

E. Bass

86

Perc.

J. Gtr.

J. Gtr.

E. Gtr.

E. Gtr.

E. Bass

90

93

96

101

Perc.

J. Gtr.

J. Gtr.

E. Gtr.

E. Bass

Syn. Str.

FX 5

FX 5

Solo

106

Perc.

J. Gtr.

J. Gtr.

E. Bass

FX 5

FX 5

FX 8

Solo

109

Perc.

J. Gtr.

J. Gtr.

E. Bass

Tape Smp. Brs

Orch. Hit

FX 5

FX 5

FX 8

Solo

112

Perc.

J. Gtr.

J. Gtr.

E. Bass

Tape Smp. Brs

Syn. Str.

Orch. Hit

FX 5

FX 5

Solo

115

Perc.

J. Gtr.

J. Gtr.

E. Bass

Tape Smp. Brs

Syn. Str.

Orch. Hit

FX 5

118

Perc.

J. Gtr.

J. Gtr.

E. Bass

Tape Smp. Brs

Syn. Str.

Orch. Hit

FX 5

121

Perc.

J. Gtr.

J. Gtr.

E. Bass

Tape Smp. Brs

Syn. Str.

Orch. Hit

FX 5

125

Perc.

E. Gtr.

E. Gtr.

E. Bass

Tape Smp. Brs

Orch. Hit

FX 5

129

Perc.

Hp.

J. Gtr.

J. Gtr.

E. Gtr.

E. Gtr.

E. Gtr.

E. Bass

Tape Smp. Brs

Syn. Str.

Orch. Hit

Orch. Hit

FX 5

FX 5

FX 8

Solo

# Yes - Owner Of A Lonely Heart 2

## Percussion

♩ = 124,000252

7

13

18

23

28

33

37

42

47

(C)1992 by Edirol Mi  
(C)1992 by Edirol Mi

V.S.

52

57

62

66

70

74

79

83

88

93

101

106

111

115

119

123

128

131

Harp

# Yes - Owner Of A Lonely Heart 2

♩ = 124,000252

**38**

**6**

**40**

**94**

(C)1992 by Ediol Mi  
(C)1992 by Ediol Mi

♩ = 124,000252

**12**

15

18

21

24

27

30

33

36

40

(C)1992 by Ediol Mi  
(C)1992 by Ediol Mi

V.S.

43

46

49

52

55

58

61

64

67

70

73 5

81

84

87

90

93

96

100

104

107

110

113

116

119

122

124

9

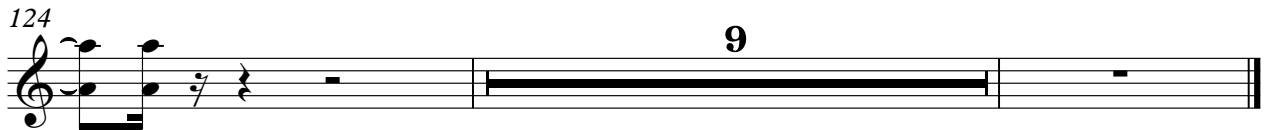

♩ = 124,000252

12

15

18

21

24

27

30

33

36

40

(C)1992 by Ediol Mi  
(C)1992 by Ediol Mi

V.S.

109

112

115

118

121

124

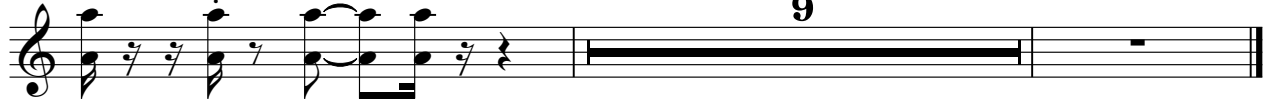

Electric Guitar

Yes - Owner Of A Lonely Heart 2

♩ = 124,000252

7

11

15 **25**

43

48

53

57

61 **17**

(C)1992 by Edirol Mi  
(C)1992 by Edirol Mi

2

Electric Guitar

80

85

90

93

96

128

Electric Guitar

Yes - Owner Of A Lonely Heart 2

♩ = 124,000252

7

11

15 **25**

43

48

53

57

61 **17**

(C)1992 by Edirol Mi  
(C)1992 by Edirol Mi

80

85

90

94

97

28

129

5-string Electric Bass Yes - Owner Of A Lonely Heart 2

♩ = 124,000252

5

10

14

18

22

26

28

(C)1992 by Edirol Mi  
(C)1992 by Edirol Mi

31

35

40

44

48

52

56

60

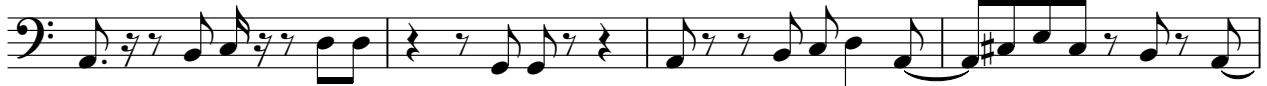

64

68

71

74

81

85

89

93

99

105

109

113

V.S.

# Yes - Owner Of A Lonely Heart 2

Tape Sampler Keyboard [Brass]

♩ = 124,000252

**61**

65

70

75

**34**

**34**

113

118

(C)1992 by Edirol Mi  
(C)1992 by Edirol Mi

V.S.

Tape Sampler Keyboard [Brass]

122

Synth Strings

Yes - Owner Of A Lonely Heart 2

♩ = 124,000252

36 4

44 19

67

72

76 27 9

115

120

123 9

(C)1992 by Edirol Mi  
(C)1992 by Edirol Mi

Orchestra Hit

Yes - Owner Of A Lonely Heart 2

♩ = 124,000252

11 14

28 9 8

48 13

65

70

76

81 29

114

119

124

(C)1992 by Edirol Mi  
(C)1992 by Edirol Mi

2

Orchestra Hit

129

♩ = 124,000252

14

17

21

25

28

31

34

(C)1992 by Ediol Mi  
(C)1992 by Ediol Mi

76 **28**

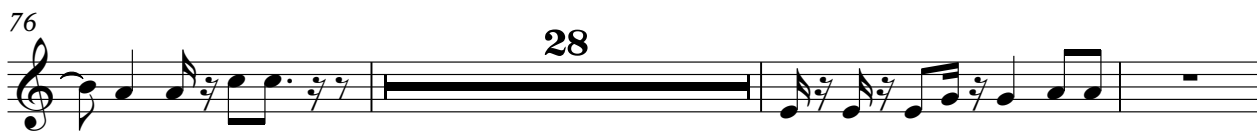

107

111

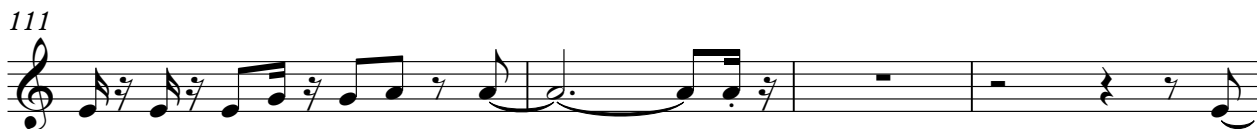

115

119

122

125 **8**

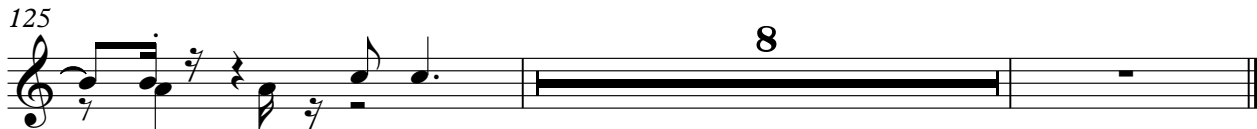

FX 5 (Brightness)

Yes - Owner Of A Lonely Heart 2

♩ = 124,000252

30

34

38 16

58

62 40

105

109

112 20

(C)1992 by Edirol Mi  
(C)1992 by Edirol Mi

♩ = 124,000252

31

Solo

# Yes - Owner Of A Lonely Heart 2

♩ = 124,000252

30

33

37 12

51 4

57

61

64 16 17

(C)1992 by Edirol Mi  
(C)1992 by Edirol Mi

