

Yes - OWNER OF A

♩ = 120, 000000, 000320

Continuation of the musical score for Rabin1 and Kaye2. Rabin1 starts at measure 5 with a melodic line. Kaye2 has a bass line starting at measure 5. The tempo marking ♩ = 120, 000000, 000320 is repeated above the Kaye1 staff.

White1

Rabin1

Kaye2

White1

Rabin1

Squire

Kaye2

White1

Rabin1

Squire

Kaye2

White1

Rabin1

Rabin3

Squire

Kaye2

20

White1

Rabin1

Rabin3

Squire

24

White1

Rabin1

Rabin3

Squire

28

White1

Rabin1

Rabin3

Squire

31

White1

Rabin1

Rabin3

Squire

35

White1

Rabin1

Rabin3

Squire

37

$\text{♩} = 51,00022,000000$

White1

Rabin3

Squire

Kaye2

40

White3

White1

Rabin3

45

White1

Rabin3

Squire

49

White1

Anderson

Rabin2

Rabin3

Squire

Kaye1

53

White1

Anderson

Rabin2

Rabin3

Squire

57

White1

Anderson

Rabin2

Rabin3

Squire

61

White1
Anderson
Rabin2
Rabin3
Squire

64

White1
Anderson
Rabin2
Rabin3
Squire
Kaye1

67

White1

Vocals

Anderson

Rabin2

Rabin1

Rabin3

Squire

Vocals2

71

White1

Vocals

Rabin1

Squire

Vocals2

75

78

82

White1
Anderson
Rabin2
Rabin3
Squire
Kaye2
White2

85

White1
Anderson
Rabin2
Rabin3
Squire
Kaye1

88

White1
Anderson
Rabin2
Rabin1
Rabin3
Squire

92

White1
Vocals
Anderson
Rabin2
Rabin1
Rabin3
Squire
Vocals2

96 11

White1

Vocals

Rabin2

Rabin1

Squire

Vocals2

100

White1

Vocals

Rabin2

Squire

Vocals2

103

White1
Vocals
Anderson
Rabin2
Squire
Kaye3
Strings

106

White1
Vocals
Anderson
Rabin2
Squire
Strings

108

White1
Vocals
Anderson
Rabin2
Squire
Kaye3
Strings

110

White1
Vocals
Anderson
Rabin2
Squire
Kaye3
Strings

113

White1
Vocals
Anderson
Squire
Kaye3
Kaye1
White2

117

White1
Rabin3
Squire
Kaye1
White2

120

White1
Rabin3
Squire

124

White1
Rabin3
Squire
White2

128

White1
Rabin3
Squire

131

White1
Rabin3
Squire

134

White1
Rabin2
Rabin1
Rabin3

136

Rabin2

Rabin1

Squire

138

White1

Rabin2

Rabin1

Squire

140

White1

Vocals

Rabin2

Rabin1

Squire

Vocals2

143

White1
Vocals
Rabin1
Squire
Vocals2

147

White1
Vocals
Anderson
Rabin1
Squire
Vocals2
Kaye2

151

White1

Vocals

Anderson

Rabin1

Squire

Vocals2

Strings

155

White1

Vocals

Anderson

Rabin2

Rabin1

Squire

Vocals2

Strings

158

White1
Vocals
Anderson
Rabin2
Squire
Vocals2
Strings

161

White1
Vocals
Anderson
Rabin2
Squire
Vocals2
Kaye3
Strings

163

White1
Vocals
Anderson
Rabin2
Squire
Vocals2
Strings

165

White1
Vocals
Anderson
Rabin2
Squire
Vocals2
Kaye3
Strings

167

White1
Vocals
Anderson
Rabin2
Squire
Vocals2
Strings

169

White1
Vocals
Anderson
Rabin2
Squire
Vocals2
Kaye3
Strings

172

White1
Vocals
Anderson
Rabin2
Squire
Vocals2
Strings

174

White1
Vocals
Anderson
Rabin2
Squire
Strings

176

White1
Vocals
Anderson
Rabin2
Squire
Strings

178

White1
Vocals
Anderson
Rabin2
Squire
Strings

180

White1
Vocals
Anderson
Rabin2
Squire
Strings

182

White1
Vocals
Anderson
Rabin2
Squire
Strings

184

White1
Vocals
Anderson
Rabin2
Squire
Kaye2
Strings

186

White1
Anderson
Rabin2
Squire
Kaye2

188

White1
Anderson
Rabin2
Squire
Kaye2

190

White1
Anderson
Rabin2
Squire
Kaye2

192

White1
Anderson
Rabin2
Squire
Kaye2

194

White1
Anderson
Rabin2
Squire
Kaye2

196

White1
Anderson
Rabin2
Squire
Kaye2

198

White1
Anderson
Rabin2
Squire
Kaye2

♩ = 143,000137

201

White1
Kaye1

204

White1
Kaye1

White3 Yes - OWNEROFA

♩ = 120,00000000320 ♩ = 51,000027

32 3

39 ♩ = 125,000000

4 74

118

12 3

134

34

169

5 11

185

4

191 ♩ = 143,000137

10 5

White1 Yes - OWNEROFA

♩ = 120,0000000320

7

12

17

22

27

33

38

40

3

2

46

6

50

54

58

62

66

70

74

78

82

86

90

94

98

102

106

110

114

118

122

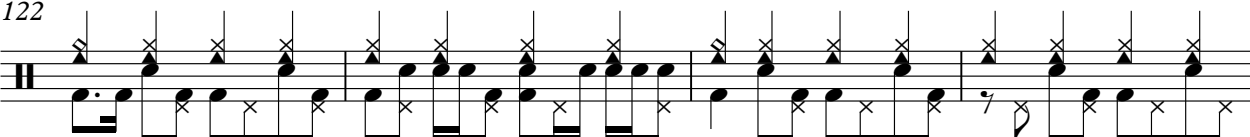

126

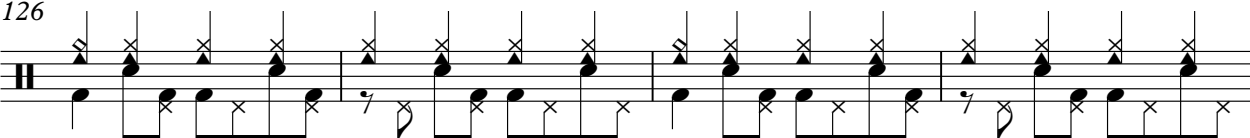

130

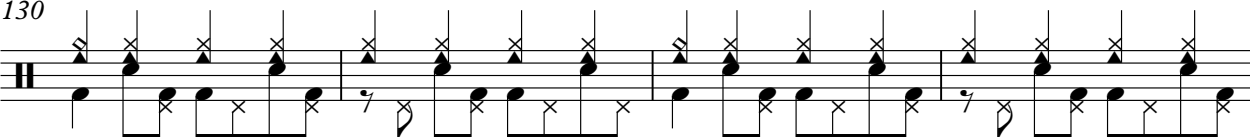

134

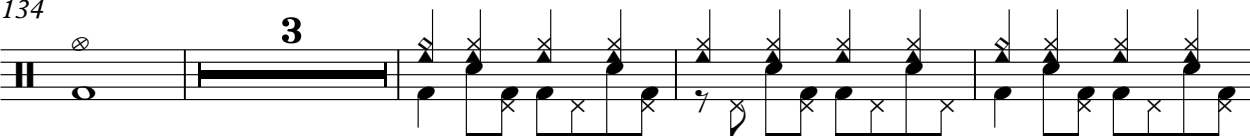

141

145

149

153

157

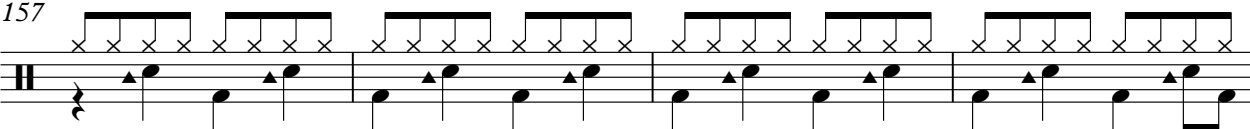

161

165

168

172

176

180

184

188

191

195

V.S.

6

White1

♩ = 143,000137

198

202

Yes - OWNEROFA

Vocals

♩ = 120, 150, 200, 320 ♩ = 5-11, 25, 00, 7000

134 **8**

146

152

157

163

168 **2**

173

178

182

185 **4**

191

Vocals

♩ = 143,000137

3

10

5

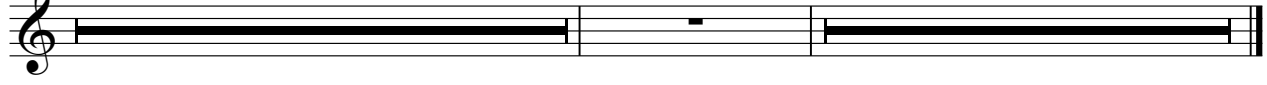

Anderson Yes - OWNEROFA

♩ = 120, (052)000320 ♩ = 51, (055)027000

32 3 13

52

56

60

63

66 9

78

82

86

90 12

105

108

111

118

134

152

157

162

165

172

176

180

184

187

189

191

196

199

♩ = 143,000137

202

5

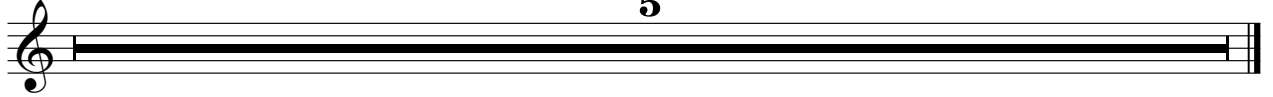

Rabin2 Yes - OWNEROFA

♩ = 120, (052)000320 ♩ = 51, (052)007000

32 3 11

50

54

58

62

66 9

78

82

86

90 6

99

102

104

106

108

110

112

130

135

137

139

141

14

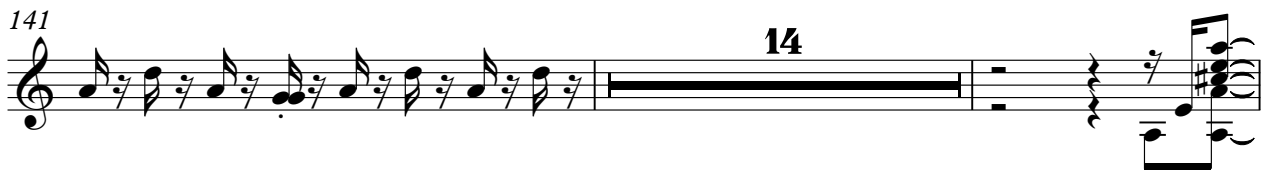

157

159

161

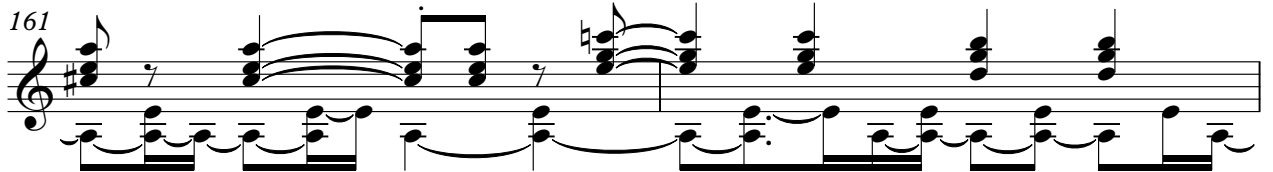

163

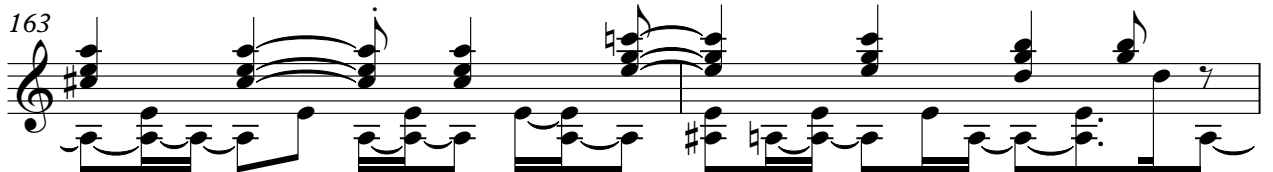

165

167

169

171

V.S.

193

195

197

199

♩ = 143,000137

202

5

144

149

153

157

174

189

202

♩ = 120,0000000320

15

20

23

27

30

33

36

38

♩ = 51,000027 = 125,000000

40

45

50

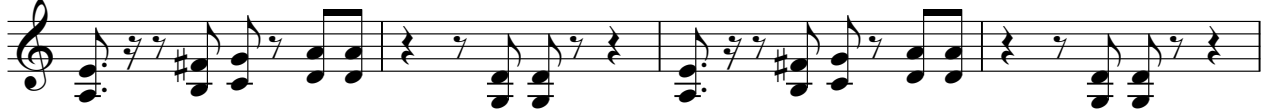

54

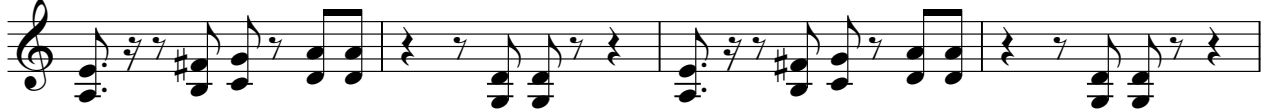

58

62

66

78

82

86

90 25

118

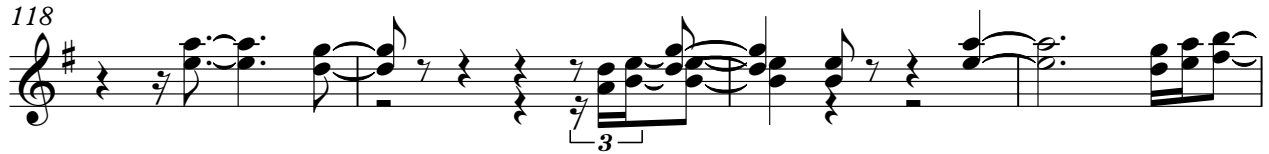

122

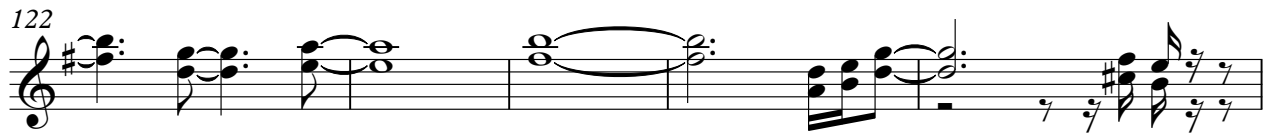

127

130

133 34

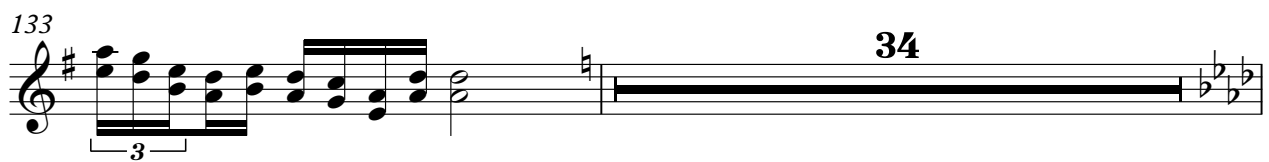

168 5 11

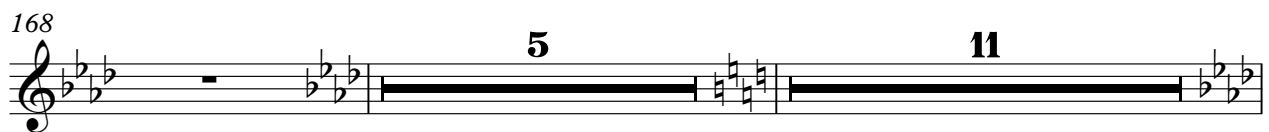

185 4

191 10 5

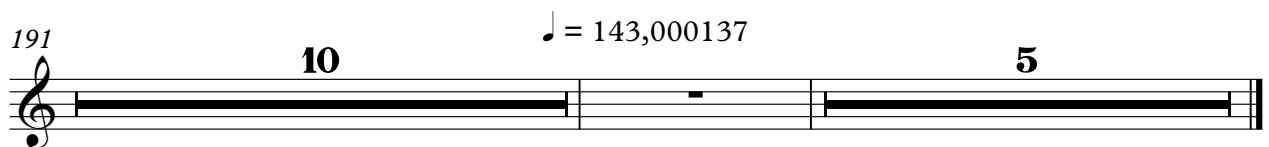

♩ = 143,000137

Yes - OWNER OF A

Squire

♩ = 120, 052, 000320

8

16

23

30

37

♩ = 51, 025, 0270000

6

47

51

55

59

63

V.S.

67

71

76

81

85

89

93

97

101

104

107

110

118

122

126

130

134

136 *Squire*

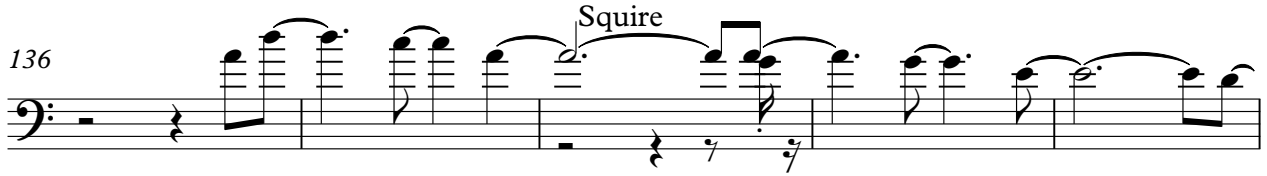

141

145

149

153

157

161

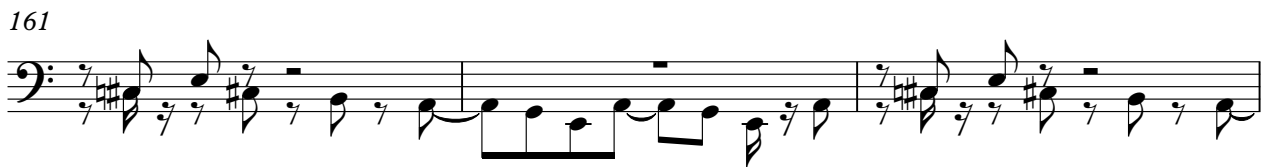

164

167

169

173

176

180

184

187

189

191

195

198

♩ = 143,000137

202

5

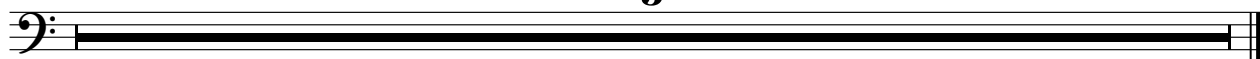

Vocals2 Yes - OWNEROFA

♩ = 120, 150, 200, 320 ♩ = 5-110, 150, 200, 320

32 3 29

68

76 16

97 17

118 12 3

134 8

149

158 2 2

166 2 2

172 11

2

Vocals2

185

4

191

10

♩ = 143,000137

5

♩ = 120, 0150000320

4

9

12

15

18

17 3 42

♩ = 54, 125, 027000

81

35

118

12 3

134

15 18

168

5 11

185

189

191

196

199

♩ = 143,000137

202

5

Kaye3 Yes - OWNEROFA

♩ = 120,00000000320 ♩ = 51,000027

32 3

39 ♩ = 125,000000

65 3

109

2 4

118

12 3

134

27 3 2

168

4

174

11 4

189 ♩ = 143,000137

10

202

5

Yes - OWNER OF A

Kaye1

♩ = 120, 0000000320 ♩ = 5-1, 0000000000

2 ♩ = 143,000137

201 Kayel

204

Yes - OWNER OF A

Strings

♩ = 120,00000000320 ♩ = 51,000027

32 3

39 ♩ = 125,000000 64

107 6

118 12 3

134 18 3

160

167

173

179

185 4

2

Strings

191

♩ = 143,000137

10

5

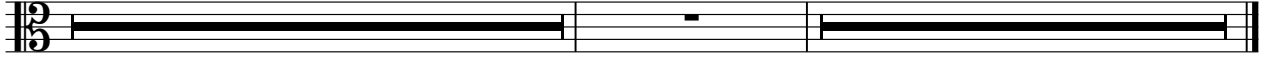

♩ = 120,00000000320

2 4 32 3 4

♩ = 51,000027

39 ♩ = 125,000000

45 28

113

2

118

5 4

130

3 34

168

5 11

185

4 10

♩ = 143,000137

202

5
